COUNTY OF LOS ANGELES
DEPARTMENT OF PUBLIC WORKS
MAPPING AND PROPERTY MANAGEMENT DIVISION

JAMES A. NOYES, Director

ADDRESS FORM

PLEASE DO NOT WRITE IN THIS SPACE

STREET	62nd Street	NUMBER	4750

You must notify the phone company and postal service of this address

Name	Donna Brooks			Phone No.	(626) 300-3289
Mailing Address	900 S. Fremont Av			Date	7/20/05
City	Alhambra	State	CA	Zip Code	91803

THE FOLLOWING INFORMATION IS NECESSARY TO DETERMINE YOUR STREET ADDRESS

Street Name	W 62nd Street	Side of Street	S	(N, S, E, or W)
Nearest Cross Street	La Brea Av	Nearest Town	Los Angeles	

Assessor's parcel number as shown on current tax bill: 4002-023-900

Legal description of property (Parcel Map/Parcel, Tract Map/Lot, Metes and Bounds) IM 099-177 HN 105-177

TG 673-B,C-6 Zip 90056 B&S District 12

Reference:

Old street address, if any: None, New Assignment

Note: No charge to LA County Parks and Recreation. New Senior Community Center

PLEASE PROVIDE A SIMPLE SKETCH ON THE BACK OF THIS APPLICATION INDICATING THE DISTANCE (IN FEET) FROM TWO PROPERTY LINES TO THE STRUCTURE TO BE ASSESSED.

RETURN COMPLETED APPLICATION TO:

LOS ANGELES COUNTY DEPARTMENT OF PUBLIC WORKS
MAPPING AND PROPERTY MANAGEMENT DIVISION
MAPPING AND GIS SERVICES SECTION
STREET NAME AND HOUSE NUMBERING UNIT
900 SOUTH FREMONT AVENUE
ALHAMBRA, CA 91803-1331

IF YOU HAVE ANY QUESTIONS PLEASE CALL (626) 458-7362 / FAX (626) 458-3578

ADDRESS NUMBERS SHALL BE AT LEAST 3 INCHES IN HEIGHT AND PLACED ON THE HOUSE, FACING THE STREET. If the numbers are not visible from the street, an additional set shall be placed on a signpost, fence, mailbox, etc., so as to be clearly visible from the street.
(F.C. 901.4.4.1 VVOL. 7, CH. 1, REG 15)

View Enlarged Map | View Printing Instructions
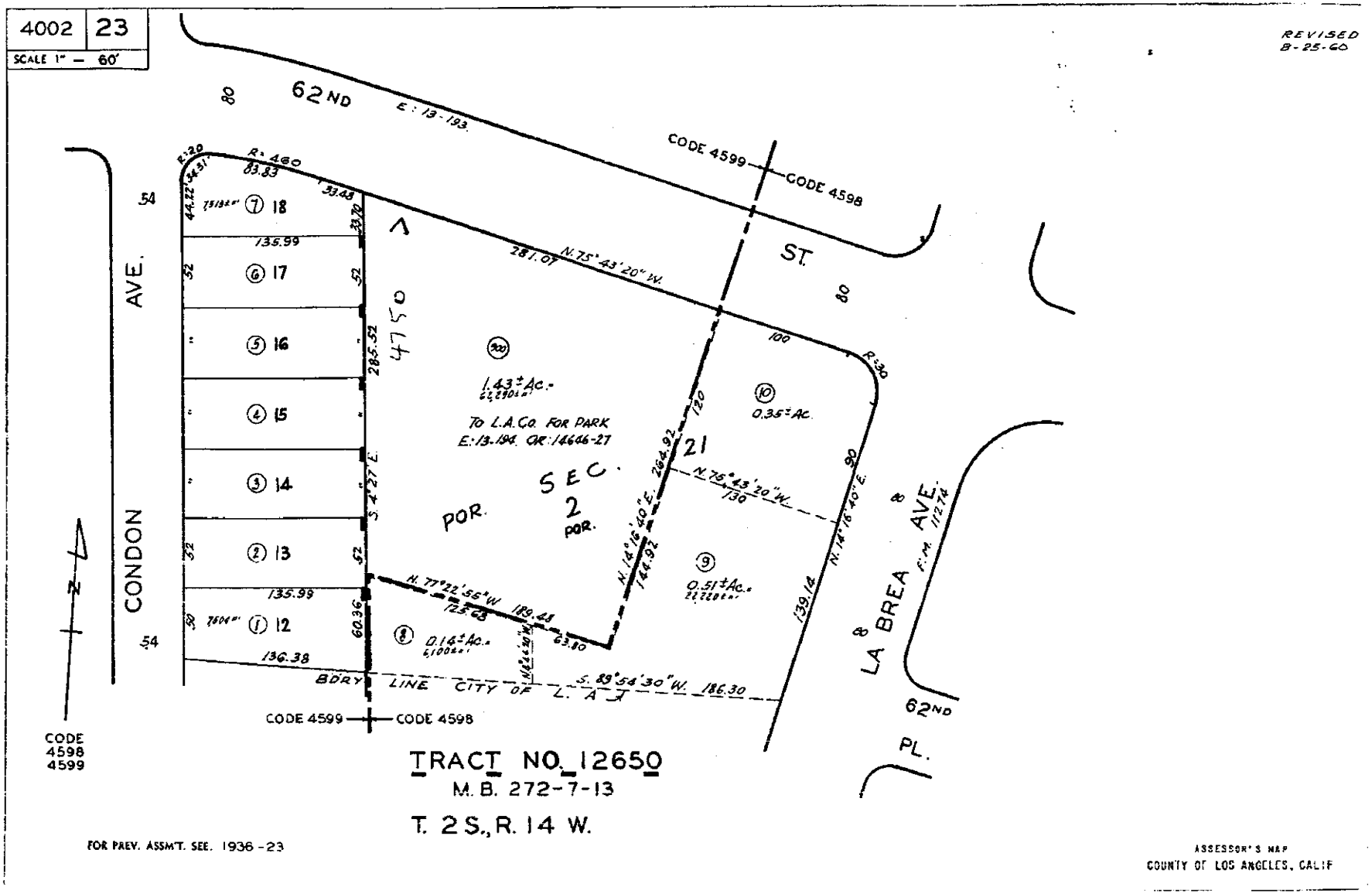
County of Los Angeles: Rick Auerbach, Assessor