COUNTY OF LOS ANGELES
DEPARTMENT OF PUBLIC WORKS
BUILDING AND SAFETY / LAND DEVELOPMENT

LOMITA/LENNOX
24320 NARBONNE
LOMITA CA 90717
PHONE: (310) 534-3760 EXT:

1200

BUILDING PERMIT
ALTERATION/REPAIR
BL 1200 0701300031

LEGAL ID:
TR: 211 LT: 458 UN: .002

ASSESSOR INFORMATION NUMBER:
4034-029-013

TENANT:

OWNER: TEL. NO:
MORRIS ALTHA B TRUSTEE;MORRIS ALTHA (310) 675-6282-
4881 134TH ST
HAWT 902505056

APPLICANT: TEL. NO:
PROFESSIONAL BUILDING CONTRACTORS* -

CONTRACTOR: TEL. NO:
PROFESSIONAL BUILDING CONTRACTORS (310) 524-0580-
125 SHELDON STREET LIC. NO
EL SEGUNDO, CA 90304 765663 B

ARCHITECT OR ENGINEER: TEL. NO:
-
LIC. NO:

MAP NO: SEWER MAP BOOK: PAGE: FIRE ZONE: CMP
4148 3 01

NO. OF FAMILIES: DWELLING UNITS: APT/COND: STAT CLASS
NO 21

AIR QUALITY: SCHOOL WITHIN 1000 FEET: HAZARDOUS MATERIALS:
NO NO NO

REQUIRED SET BACK YARD: HWY: TOTAL SETBACK FROM PROP LINE: EXIST WIDTH:
FRONT PL-
SIDE PL-

STRUCTURE:	SQ. FT	NO. OF STORIES	CONST TYPE
	0		VN

EXIST BLDG USE: SFR USE ZONE: R-3
EXIST OCC GRP:

BLDGS. NOW ON LOT: 1 VALUATION: 31,500

FEES PAID

FEE DESCRIPTION:	QUANTITY:	UOM:	AMOUNT:
AA BLDG PERMIT ISSUANCE			24.40
AC STRONG MOTION RESID	31500.00	VAL	3.15
AX BUILDING REVIEW FEE			71.90
B2 PERMIT W/ENERGY	31500.00	VAL	543.18
		TOTAL FEES	642.63

REPORT ID: DPR261 ROUTE TO: BS1200

BUILDING ADDRESS:
4026 107TH ST W
INGL CA 903042014
NEAREST CROSS STREET:
THOMAS PAGE: 703 GRID: D5 LOCALITY: LENNOX

ISSUED ON: 01/31/07 PROCESSED BY: RB EXPIRES ON: 01/26/08

FINAL DATE: 3/14/07 FINAL BY: L Smith CODE:

DESCRIPTION OF WORK
REPLACE WINDOWS,DOORS, AND INSULATION

SPECIAL CONDITIONS:

APPROVALS	DATE	INSPECTOR SIGNATURE
LOCATION AND SETBACKS		
SOILS ENGINEER APPROVAL		
FOUNDATION/TRENCH FORMS		
SLAB/UNDER FLOOR		
RAISED FLOOR FRAMING		
UNDERFLOOR INSULATION		
FLOOR SHEATHING		
ROOF SHEATHING		
SHEAR PANELS		
FRAME INSPECTION		
FIRE SPRINKLER HANGERS		
INSULATION/WEATHER STRIP	3/14/07	L Smith
INTERIOR LATH/DRYWALL	3/9/07	L Smith
EXTERIOR LATH		
RATED FLOOR/CEIL ASSEM.		
RATED WALL ASSEMBLIES		
RATED SHAFTS/OPENINGS		
T-BAR CEILINGS		
LOT DRAINAGE		
windows & doors	3/9/07	L Smith

LOS ANGELES COUNTY
PUBLIC WORKS
Public Service That Works

LICENSED CONTRACTOR'S DECLARATION

I hereby affirm under penalty of perjury that I am licensed under provisions of Chapter 9 (commencing with Section 7000) of Division 3 of the Business and Professions Code, and my license is in full force and effect.

License Class B Lic. No. 765663

Contractor's Signature Date 1/31/07

OWNER-BUILDER DECLARATION

I hereby affirm under penalty of perjury that I am exempt from the Contractors License Law for the following reason (Sec. 7031.5, Business and Professions Code: Any city or county which requires a permit to construct, alter, improve, demolish, or repair any structure, prior to its issuance, also requires the applicant for such permit to file a signed statement that he or she is licensed pursuant to the provisions of the Contractors License Law (Chapter 9 (commencing with Section 7000) of Division 3 of the Business and Professions Code) or that he or she is exempt therefrom and the basis for the alleged exemption. Any violation of Section 7031.5 by any applicant for a permit subjects the applicant to a civil penalty of not more than five hundred dollars ($500).):

☐ I am exempt under Sec. _____ , B.& P.C. for this reason:

_____

_____

[Electrical, Plumbing & Sewer Permits Only]

☐ I, as owner of the property, will do the work, and the structure is not intended or offered for sale (Sec. 7044, Business and Professions Code: The Contractors License Law does not apply to an owner of property who builds or improves thereon, and who does such work himself or herself, provided that such improvements are not intended or offered for sale. If, however, the building or improvement is sold within one year of completion, the owner-builder will have the burden of proving that he or she did not build or improve for the purpose of sale.).

[All Other Permits]

☐ I, as owner of the property, or my employees with wages as their sole compensation, will do the work, and the structure is not intended or offered for sale (Sec. 7044, Business and Professions Code: The Contractors License Law does not apply to an owner of property who builds or improves thereon, and who does such work himself or herself or through his or her own employees, provided that such improvements are not intended or offered for sale. If, however, the building or improvement is sold within one year of completion, the owner-builder will have the burden of proving that he or she did not build or improve for the purpose of sale.).

☐ I, as owner of the property, am exclusively contracting with licensed contractors to construct the project (Sec. 7044, Business and Professions Code: The Contractors License Law does not apply to an owner of property who builds or improves thereon, and who contracts for such projects with a contractor(s) licensed pursuant to the Contractors License Law.).

Owner Signature Date

WORKER'S COMPENSATION DECLARATION

I hereby affirm under penalty of perjury one of the following declarations:

☐ I have and will maintain a certificate of consent to self-insure for worker's compensation, as provided for by Section 3700 of the Labor Code, for the performance of the work for which this permit is issued.

☐ I have and will maintain worker's compensation insurance, as required by Section 3700 of the Labor Code, for the performance of the work for which this permit is issued. My worker's compensation insurance carrier and policy number are:

Carrier ORION

Policy Number W643-6162

☐ I certify that in the performance of the work for which this permit is issued, I shall not employ any person in any manner so as to become subject to the worker's compensation laws of California, and agree that if I should become subject to the worker's compensation provisions of Section 3700 of the Labor Code, I shall forthwith comply with those provisions.

Applicant Signature Date

WARNING: FAILURE TO SECURE WORKER'S COMPENSATION COVERAGE IS UNLAWFUL, AND SHALL SUBJECT AN EMPLOYER TO CRIMINAL PENALTIES AND CIVIL FINES UP TO ONE HUNDRED THOUSAND DOLLARS ($100,000), IN ADDITION TO THE COST OF COMPENSATION, DAMAGES AS PROVIDED FOR IN SECTION 3706 OF THE LABOR CODE, INTEREST, AND ATTORNEY'S FEES.

LOBBYIST ORDINANCE CERTIFICATION

[Complete this section for permits in unincorporated Los Angeles County only]

This is to certify that I, as permit applicant, am familiar with the requirements of Los Angeles County Code Chapter 2.160 et seq., (relating to the Los Angeles County Lobbyist Ordinance) and that all persons acting on behalf of myself complied and will continue to comply therewith through the application process.

SEAN MACMILLAN

Applicant (Print Name) Applicant Signature

PBC 1/31/07

Company Name (if employed by an entity/agency) Date

JOB ADDRESS
LOCALITY

HAZARDOUS MATERIAL DECLARATION

Will the applicant or future building occupant handle a hazardous material or a mixture containing a hazardous material equal to or greater than the amount specified on the hazardous materials information guide?

Yes ☐ No ☐

Will the intended use of the building by the applicant or future building occupant require a permit for construction or modification from the South Coast Air Quality Management District (SCAQMD)? See permitting checklist for guidelines.

Yes ☐ No ☐

I have read the hazardous materials information guide and the SCAQMD permitting checklist, I understand my requirements under the Los Angeles County Code Title 2, Chapter 220 Sections 220.100 through 220.140 concerning hazardous material reporting and for obtaining a permit from the SCAQMD.

ASBESTOS NOTIFICATION

☐ Notification letter sent to SCAQMD or EPA

☐ I declare that notification of asbestos removal is not applicable to addressed project.

CONSTRUCTION LENDING AGENCY

I hereby affirm under penalty of perjury that there is a construction lending agency for the performance of the work for which this permit is issued (Sec. 3097, Civ.C.).

Lender's Name _____

Lender's Address _____

I certify that I have read this application and state under the penalty of perjury that the above information is correct. I agree to comply with all City and County ordinances and State laws relating to building construction, and hereby authorize representatives of this County to enter upon the above-mentioned property for inspection purposes.

Applicant or Agent Signature **Date** 1/31/07

COUNTY OF LOS ANGELES
DEPARTMENT OF PUBLIC WORKS
BUILDING AND SAFETY / LAND DEVELOPMENT

LOMITA/LENNOX # 1200
24320 NARBONNE
LOMITA CA 90717
PHONE: (310) 534-3760 EXT:

ELECTRICAL PERMIT
EL 1200 0701300010

LEGAL ID:
TR: 211 LT: 458 UN: .002

ASSESSOR INFORMATION NUMBER:
4034-029-013

TENANT:

OWNER: TEL. NO:
MORRIS ALTHA B TRUSTEE;MORRIS ALTHA (310) 675-6282-
4881 134TH ST
HAWT 902505056

APPLICANT: TEL. NO:
PROFESSIONAL BUILDING CONTRACTORS* -

CONTRACTOR: TEL. NO:
PROFESSIONAL BUILDING CONTRACTORS (310) 524-0580-
125 SHELDON STREET LIC. NO
EL SEGUNDO, CA 90304 765663 B

ARCHITECT OR ENGINEER: TEL. NO:
-
LIC. NO:

FEES PAID

FEE DESCRIPTION:	QUANTITY:	UOM:	AMOUNT:
A1 PERMIT ISSUANCE FEE			24.40
HA FAU LESS 3HP	1.00	FAU	9.40
JB AC UNITS +3-10HP	1.00	AC	17.40
LA 100 AMP PANELS, MCC	1.00	PAN	34.10
TOTAL FEES			85.30

BUILDING ADDRESS:
4026 107TH ST W
INGL CA 903042014
NEAREST CROSS STREET:
THOMAS PAGE: 703 GRID: D5 LOCALITY: LENNOX

ISSUED ON:	PROCESSED BY:	PLAN BY:	EXPIRES ON:
01/31/07	RB		07/30/07

FINAL DATE 3/14/07 FINAL BY: R Smith CODE:

DESCRIPTION OF WORK
INSTALL NEW 100 AMP PANEL; ELECTRICAL FOR HVAC

SPECIAL CONDITIONS:

APPROVALS	DATE	INSPECTOR SIGNATURE
TEMPORARY POWER POLE		
UNDERGROUND CONDUIT		
UFER GROUND		
ROUGH CONDUIT		
ROUGH WIRING	3/9/07	R Smith
MAIN WATER LINE PLASTIC Y/N METAL Y/N		
UTILITY COMPANY NOTIFIED		

REPORT ID: DPR265 ROUTE TO: BS1200

LICENSED CONTRACTOR'S DECLARATION

I hereby affirm under penalty of perjury that I am licensed under provisions of Chapter 9 (commencing with Section 7000) of Division 3 of the Business and Professions Code, and my license is in full force and effect.

License Class B Lic. No. 765663

Contractor's Signature Date 1/31/07

OWNER-BUILDER DECLARATION

I hereby affirm under penalty of perjury that I am exempt from the Contractors License Law for the following reason (Sec. 7031.5, Business and Professions Code: Any city or county which requires a permit to construct, alter, improve, demolish, or repair any structure, prior to its issuance, also requires the applicant for such permit to file a signed statement that he or she is licensed pursuant to the provisions of the Contractors License Law (Chapter 9 (commencing with Section 7000) of Division 3 of the Business and Professions Code) or that he or she is exempt therefrom and the basis for the alleged exemption. Any violation of Section 7031.5 by any applicant for a permit subjects the applicant to a civil penalty of not more than five hundred dollars ($500).):

☐ I am exempt under Sec. _____ , B.& P.C. for this reason:

_____

_____

[Electrical, Plumbing & Sewer Permits Only]

☐ I, as owner of the property, will do the work, and the structure is not intended or offered for sale (Sec. 7044, Business and Professions Code: The Contractors License Law does not apply to an owner of property who builds or improves thereon, and who does such work himself or herself, provided that such improvements are not intended or offered for sale. If, however, the building or improvement is sold within one year of completion, the owner-builder will have the burden of proving that he or she did not build or improve for the purpose of sale.).

[All Other Permits]

☐ I, as owner of the property, or my employees with wages as their sole compensation, will do the work, and the structure is not intended or offered for sale (Sec. 7044, Business and Professions Code: The Contractors License Law does not apply to an owner of property who builds or improves thereon, and who does such work himself or herself or through his or her own employees, provided that such improvements are not intended or offered for sale. If, however, the building or improvement is sold within one year of completion, the owner-builder will have the burden of proving that he or she did not build or improve for the purpose of sale.).

☐ I, as owner of the property, am exclusively contracting with licensed contractors to construct the project (Sec. 7044, Business and Professions Code: The Contractors License Law does not apply to an owner of property who builds or improves thereon, and who contracts for such projects with a contractor(s) licensed pursuant to the Contractors License Law.).

Owner Signature Date

WORKER'S COMPENSATION DECLARATION

I hereby affirm under penalty of perjury one of the following declarations:

☐ I have and will maintain a certificate of consent to self-insure for worker's compensation, as provided for by Section 3700 of the Labor Code, for the performance of the work for which this permit is issued.

☐ I have and will maintain worker's compensation insurance, as required by Section 3700 of the Labor Code, for the performance of the work for which this permit is issued. My worker's compensation insurance carrier and policy number are:

Carrier ORION

Policy Number W643-6162

☐ I certify that in the performance of the work for which this permit is issued, I shall not employ any person in any manner so as to become subject to the worker's compensation laws of California, and agree that if I should become subject to the worker's compensation provisions of Section 3700 of the Labor Code, I shall forthwith comply with those provisions.

Applicant Signature Date

WARNING: FAILURE TO SECURE WORKER'S COMPENSATION COVERAGE IS UNLAWFUL, AND SHALL SUBJECT AN EMPLOYER TO CRIMINAL PENALTIES AND CIVIL FINES UP TO ONE HUNDRED THOUSAND DOLLARS ($100,000), IN ADDITION TO THE COST OF COMPENSATION, DAMAGES AS PROVIDED FOR IN SECTION 3706 OF THE LABOR CODE, INTEREST, AND ATTORNEY'S FEES.

LOBBYIST ORDINANCE CERTIFICATION

[Complete this section for permits in unincorporated Los Angeles County only]

This is to certify that I, as permit applicant, am familiar with the requirements of Los Angeles County Code Chapter 2.160 et seq., (relating to the Los Angeles County Lobbyist Ordinance) and that all persons acting on behalf of myself complied and will continue to comply therewith through the application process.

Sean MacMillan Applicant (Print Name) Applicant Signature

PBC Company Name (if employed by an entity/agency) Date 1/31/07

JOB ADDRESS
LOCALITY

HAZARDOUS MATERIAL DECLARATION

Will the applicant or future building occupant handle a hazardous material or a mixture containing a hazardous material equal to or greater than the amount specified on the hazardous materials information guide?

Yes ☐ No ☐

Will the intended use of the building by the applicant or future building occupant require a permit for construction or modification from the South Coast Air Quality Management District (SCAQMD)? See permitting checklist for guidelines.

Yes ☐ No ☐

I have read the hazardous materials information guide and the SCAQMD permitting checklist, I understand my requirements under the Los Angeles County Code Title 2, Chapter 220 Sections 220.100 through 220.140 concerning hazardous material reporting and for obtaining a permit from the SCAQMD.

ASBESTOS NOTIFICATION

☐ Notification letter sent to SCAQMD or EPA

☐ I declare that notification of asbestos removal is not applicable to addressed project.

CONSTRUCTION LENDING AGENCY

I hereby affirm under penalty of perjury that there is a construction lending agency for the performance of the work for which this permit is issued (Sec. 3097, Civ.C.).

Lender's Name _____

Lender's Address _____

I certify that I have read this application and state under the penalty of perjury that the above information is correct. I agree to comply with all City and County ordinances and State laws relating to building construction, and hereby authorize representatives of this County to enter upon the above-mentioned property for inspection purposes.

Applicant or Agent Signature **Date** 1/31/07

COUNTY OF LOS ANGELES
DEPARTMENT OF PUBLIC WORKS
BUILDING AND SAFETY / LAND DEVELOPMENT

LOMITA/LENNOX
24320 NARBONNE
LOMITA CA 90717
PHONE: (310) 534-3760 EXT:

1200

PLUMBING PERMIT
PL 1200 0701300017

LEGAL ID:
TR: 211 LT: 458 UN: .002

ASSESSOR INFORMATION NUMBER:
4034-029-013

TENANT:

OWNER: TEL. NO:
MORRIS ALTHA B TRUSTEE;MORRIS ALTHA (310) 675-6282-
4881 134TH ST
HAWT 902505056

APPLICANT: TEL. NO:
PROFESSIONAL BUILDING CONTRACTORS* -

CONTRACTOR: TEL. NO:
PROFESSIONAL BUILDING CONTRACTORS (310) 524-0580-
125 SHELDON STREET LIC. NO
EL SEGUNDO, CA 90304 765663 B

ARCHITECT OR ENGINEER: TEL. NO:
-
LIC. NO:

FEES PAID

FEE DESCRIPTION:	QUANTITY:	UOM:	AMOUNT:
01 PERMIT ISSUANCE FEE			24.40
51 LOW PRS GAS LE5 OUTS	1.00	SYS	14.20
TOTAL FEES			38.60

REPORT ID: DPR263 ROUTE TO: BS1200

BUILDING ADDRESS:
4026 107TH ST W
INGL CA 903042014
NEAREST CROSS STREET:
THOMAS PAGE: 703 GRID: D5 LOCALITY: LENNOX

ISSUED ON:	PROCESSED BY:	PLAN BY:	EXPIRES ON:
01/31/07	RB		07/30/07

FINAL DATE 3/14/07 FINAL BY: R Smith CODE:

DESCRIPTION OF WORK
GASLINE FOR HVAC

SPECIAL CONDITIONS:

APPROVALS	DATE	INSPECTOR SIGNATURE
UNDER SLAB WORK		
WATER SERVICE PLASTIC Y/N METAL Y/N		
ROUGH PLUMBING	3/9/07	R Smith
GAS PIPING		
GAS VENT		
HOT WATER HEATER		
PLUMBING FIXTURES		
LAWN SPRINKLERS		
GAS TEST	3/14/07	R Smith
UTILITY COMPANY NOTIFIED		
CWV		
GRAY WATER SYSTEM		
Gas Test Only	3/9/07	R Smith

LICENSED CONTRACTOR'S DECLARATION

I hereby affirm under penalty of perjury that I am licensed under provisions of Chapter 9 (commencing with Section 7000) of Division 3 of the Business and Professions Code, and my license is in full force and effect.

License Class B Lic. No. 765663

Contractor's Signature Date 1/31/07

OWNER-BUILDER DECLARATION

I hereby affirm under penalty of perjury that I am exempt from the Contractors License Law for the following reason (Sec. 7031.5, Business and Professions Code: Any city or county which requires a permit to construct, alter, improve, demolish, or repair any structure, prior to its issuance, also requires the applicant for such permit to file a signed statement that he or she is licensed pursuant to the provisions of the Contractors License Law (Chapter 9 (commencing with Section 7000) of Division 3 of the Business and Professions Code) or that he or she is exempt therefrom and the basis for the alleged exemption. Any violation of Section 7031.5 by any applicant for a permit subjects the applicant to a civil penalty of not more than five hundred dollars ($500).):

☐ I am exempt under Sec. _____ , B.& P.C. for this reason:

_____

_____

[Electrical, Plumbing & Sewer Permits Only]

☐ I, as owner of the property, will do the work, and the structure is not intended or offered for sale (Sec. 7044, Business and Professions Code: The Contractors License Law does not apply to an owner of property who builds or improves thereon, and who does such work himself or herself, provided that such improvements are not intended or offered for sale. If, however, the building or improvement is sold within one year of completion, the owner-builder will have the burden of proving that he or she did not build or improve for the purpose of sale.).

[All Other Permits]

☐ I, as owner of the property, or my employees with wages as their sole compensation, will do the work, and the structure is not intended or offered for sale (Sec. 7044, Business and Professions Code: The Contractors License Law does not apply to an owner of property who builds or improves thereon, and who does such work himself or herself or through his or her own employees, provided that such improvements are not intended or offered for sale. If, however, the building or improvement is sold within one year of completion, the owner-builder will have the burden of proving that he or she did not build or improve for the purpose of sale.).

☐ I, as owner of the property, am exclusively contracting with licensed contractors to construct the project (Sec. 7044, Business and Professions Code: The Contractors License Law does not apply to an owner of property who builds or improves thereon, and who contracts for such projects with a contractor(s) licensed pursuant to the Contractors License Law.).

Owner Signature Date

WORKER'S COMPENSATION DECLARATION

I hereby affirm under penalty of perjury one of the following declarations:

☐ I have and will maintain a certificate of consent to self-insure for worker's compensation, as provided for by Section 3700 of the Labor Code, for the performance of the work for which this permit is issued.

☐ I have and will maintain worker's compensation insurance, as required by Section 3700 of the Labor Code, for the performance of the work for which this permit is issued. My worker's compensation insurance carrier and policy number are:

Carrier ORION

Policy Number W643-6162

☐ I certify that in the performance of the work for which this permit is issued, I shall not employ any person in any manner so as to become subject to the worker's compensation laws of California, and agree that if I should become subject to the worker's compensation provisions of Section 3700 of the Labor Code, I shall forthwith comply with those provisions.

Applicant Signature Date

WARNING: FAILURE TO SECURE WORKER'S COMPENSATION COVERAGE IS UNLAWFUL, AND SHALL SUBJECT AN EMPLOYER TO CRIMINAL PENALTIES AND CIVIL FINES UP TO ONE HUNDRED THOUSAND DOLLARS ($100,000), IN ADDITION TO THE COST OF COMPENSATION, DAMAGES AS PROVIDED FOR IN SECTION 3706 OF THE LABOR CODE, INTEREST, AND ATTORNEY'S FEES.

LOBBYIST ORDINANCE CERTIFICATION

[Complete this section for permits in unincorporated Los Angeles County only]

This is to certify that I, as permit applicant, am familiar with the requirements of Los Angeles County Code Chapter 2.160 et seq., (relating to the Los Angeles County Lobbyist Ordinance) and that all persons acting on behalf of myself complied and will continue to comply therewith through the application process.

SEAN MACMILLAN

Applicant (Print Name) Applicant Signature

PBC

Company Name (if employed by an entity/agency) Date 1/31/07

JOB ADDRESS
LOCALITY

HAZARDOUS MATERIAL DECLARATION

Will the applicant or future building occupant handle a hazardous material or a mixture containing a hazardous material equal to or greater than the amount specified on the hazardous materials information guide?

Yes ☐ No ☐

Will the intended use of the building by the applicant or future building occupant require a permit for construction or modification from the South Coast Air Quality Management District (SCAQMD)? See permitting checklist for guidelines.

Yes ☐ No ☐

I have read the hazardous materials information guide and the SCAQMD permitting checklist, I understand my requirements under the Los Angeles County Code Title 2, Chapter 220 Sections 220.100 through 220.140 concerning hazardous material reporting and for obtaining a permit from the SCAQMD.

ASBESTOS NOTIFICATION

☐ Notification letter sent to SCAQMD or EPA

☐ I declare that notification of asbestos removal is not applicable to addressed project.

CONSTRUCTION LENDING AGENCY

I hereby affirm under penalty of perjury that there is a construction lending agency for the performance of the work for which this permit is issued (Sec. 3097, Civ.C.).

Lender's Name _____

Lender's Address _____

I certify that I have read this application and state under the penalty of perjury that the above information is correct. I agree to comply with all City and County ordinances and State laws relating to building construction, and hereby authorize representatives of this County to enter upon the above-mentioned property for inspection purposes.

Applicant or Agent Signature **Date** 1/31/07

COUNTY OF LOS ANGELES
DEPARTMENT OF PUBLIC WORKS
BUILDING AND SAFETY / LAND DEVELOPMENT

LOMITA/LENNOX
24320 NARBONNE
LOMITA CA 90717
PHONE: (310) 534-3760 EXT:

1200

MECHANICAL PERMIT
ME 1200 0701300017

LEGAL ID:
TR: 211 LT: 458 UN: .002

ASSESSOR INFORMATION NUMBER:
4034-029-013

TENANT:

OWNER: TEL. NO:
MORRIS ALTHA B TRUSTEE;MORRIS ALTHA (310) 675-6282-
4881 134TH ST
HAWT 902505056

APPLICANT: TEL. NO:
PROFESSIONAL BUILDING CONTRACTORS* -

CONTRACTOR: TEL. NO:
PROFESSIONAL BUILDING CONTRACTORS (310) 524-0580-
125 SHELDON STREET LIC. NO
EL SEGUNDO, CA 90304 765663 B

ARCHITECT OR ENGINEER: TEL. NO:
-
LIC. NO

FEES PAID

FEE DESCRIPTION:	QUANTITY:	UOM:	AMOUNT:
01 PERMIT ISSUANCE FEE			24.40
02 REFRIG COMP < 100 KB	1.00	COM	23.80
08 FURNACE/HEATER < 100	1.00	UNI	23.80
30 AIR INLETS/OUTLETS	9.00	IN/	34.20
TOTAL FEES			106.20

REPORT ID: DPR264 ROUTE TO: BS1200

BUILDING ADDRESS:
4026 107TH ST W
INGL CA 903042014
NEAREST CROSS STREET:
THOMAS PAGE: 703 GRID: D5 LOCALITY: LENNOX

ISSUED ON:	PROCESSED BY:	PLAN BY:	EXPIRES ON:
01/31/07	RB		07/30/07

FINAL DATE: 3/14/07 FINAL BY: L Smith CODE:

DESCRIPTION OF WORK
INSTALL NEW HVAC SYSTEM AND ALL COMPONENTS

SPECIAL CONDITIONS:

APPROVALS	DATE	INSPECTOR SIGNATURE
FAU/WALL FURNACE	3/9/07	L Smith
COMBUSTION AIR OPENINGS		
DUCT WORK	3/9/07	L Smith
AC/COMPRESSOR	3/9/07	L Smith
THERMOSTAT		
FIRE DAMPERS		
SMOKE DETECTION DEVICES		
COMMERCIAL HOOD		

LICENSED CONTRACTOR'S DECLARATION

I hereby affirm under penalty of perjury that I am licensed under provisions of Chapter 9 (commencing with Section 7000) of Division 3 of the Business and Professions Code, and my license is in full force and effect.

License Class B Lic. No. 765663

Contractor's Signature Date 1/31/07

OWNER-BUILDER DECLARATION

I hereby affirm under penalty of perjury that I am exempt from the Contractors License Law for the following reason (Sec. 7031.5, Business and Professions Code: Any city or county which requires a permit to construct, alter, improve, demolish, or repair any structure, prior to its issuance, also requires the applicant for such permit to file a signed statement that he or she is licensed pursuant to the provisions of the Contractors License Law (Chapter 9 (commencing with Section 7000) of Division 3 of the Business and Professions Code) or that he or she is exempt therefrom and the basis for the alleged exemption. Any violation of Section 7031.5 by any applicant for a permit subjects the applicant to a civil penalty of not more than five hundred dollars ($500).):

☐ I am exempt under Sec. _____ , B.& P.C. for this reason:

_____

_____

[Electrical, Plumbing & Sewer Permits Only]

☐ I, as owner of the property, will do the work, and the structure is not intended or offered for sale (Sec. 7044, Business and Professions Code: The Contractors License Law does not apply to an owner of property who builds or improves thereon, and who does such work himself or herself, provided that such improvements are not intended or offered for sale. If, however, the building or improvement is sold within one year of completion, the owner-builder will have the burden of proving that he or she did not build or improve for the purpose of sale.).

[All Other Permits]

☐ I, as owner of the property, or my employees with wages as their sole compensation, will do the work, and the structure is not intended or offered for sale (Sec. 7044, Business and Professions Code: The Contractors License Law does not apply to an owner of property who builds or improves thereon, and who does such work himself or herself or through his or her own employees, provided that such improvements are not intended or offered for sale. If, however, the building or improvement is sold within one year of completion, the owner-builder will have the burden of proving that he or she did not build or improve for the purpose of sale.).

☐ I, as owner of the property, am exclusively contracting with licensed contractors to construct the project (Sec. 7044, Business and Professions Code: The Contractors License Law does not apply to an owner of property who builds or improves thereon, and who contracts for such projects with a contractor(s) licensed pursuant to the Contractors License Law.).

Owner Signature Date

WORKER'S COMPENSATION DECLARATION

I hereby affirm under penalty of perjury one of the following declarations:

☐ I have and will maintain a certificate of consent to self-insure for worker's compensation, as provided for by Section 3700 of the Labor Code, for the performance of the work for which this permit is issued.

☐ I have and will maintain worker's compensation insurance, as required by Section 3700 of the Labor Code, for the performance of the work for which this permit is issued. My worker's compensation insurance carrier and policy number are:

Carrier ORION

Policy Number W643-6162

☐ I certify that in the performance of the work for which this permit is issued, I shall not employ any person in any manner so as to become subject to the worker's compensation laws of California, and agree that if I should become subject to the worker's compensation provisions of Section 3700 of the Labor Code, I shall forthwith comply with those provisions.

Applicant Signature Date

WARNING: FAILURE TO SECURE WORKER'S COMPENSATION COVERAGE IS UNLAWFUL, AND SHALL SUBJECT AN EMPLOYER TO CRIMINAL PENALTIES AND CIVIL FINES UP TO ONE HUNDRED THOUSAND DOLLARS ($100,000), IN ADDITION TO THE COST OF COMPENSATION, DAMAGES AS PROVIDED FOR IN SECTION 3706 OF THE LABOR CODE, INTEREST, AND ATTORNEY'S FEES.

LOBBYIST ORDINANCE CERTIFICATION

[Complete this section for permits in unincorporated Los Angeles County only]

This is to certify that I, as permit applicant, am familiar with the requirements of Los Angeles County Code Chapter 2.160 et seq., (relating to the Los Angeles County Lobbyist Ordinance) and that all persons acting on behalf of myself complied and will continue to comply therewith through the application process.

Sean MacMillan

Applicant (Print Name) Applicant Signature

PBC 1/31/07

Company Name (if employed by an entity/agency) Date

JOB ADDRESS
LOCALITY

HAZARDOUS MATERIAL DECLARATION

Will the applicant or future building occupant handle a hazardous material or a mixture containing a hazardous material equal to or greater than the amount specified on the hazardous materials information guide?

Yes ☐ No ☐

Will the intended use of the building by the applicant or future building occupant require a permit for construction or modification from the South Coast Air Quality Management District (SCAQMD)? See permitting checklist for guidelines.

Yes ☐ No ☐

I have read the hazardous materials information guide and the SCAQMD permitting checklist, I understand my requirements under the Los Angeles County Code Title 2, Chapter 220 Sections 220.100 through 220.140 concerning hazardous material reporting and for obtaining a permit from the SCAQMD.

ASBESTOS NOTIFICATION

☐ Notification letter sent to SCAQMD or EPA

☐ I declare that notification of asbestos removal is not applicable to addressed project.

CONSTRUCTION LENDING AGENCY

I hereby affirm under penalty of perjury that there is a construction lending agency for the performance of the work for which this permit is issued (Sec. 3097, Civ.C.).

Lender's Name _____

Lender's Address _____

I certify that I have read this application and state under the penalty of perjury that the above information is correct. I agree to comply with all City and County ordinances and State laws relating to building construction, and hereby authorize representatives of this County to enter upon the above-mentioned property for inspection purposes.

Applicant or Agent Signature **Date** 1/31/07

4026 W 107TH STREET
LENNOX CA 90304

INSULATION MINIMUMS:	ROOF	R-30
	WALLS	R-13
	FLOORS	R-19
WINDOWS	U-FACTOR	0.38
	SHGC	0.40

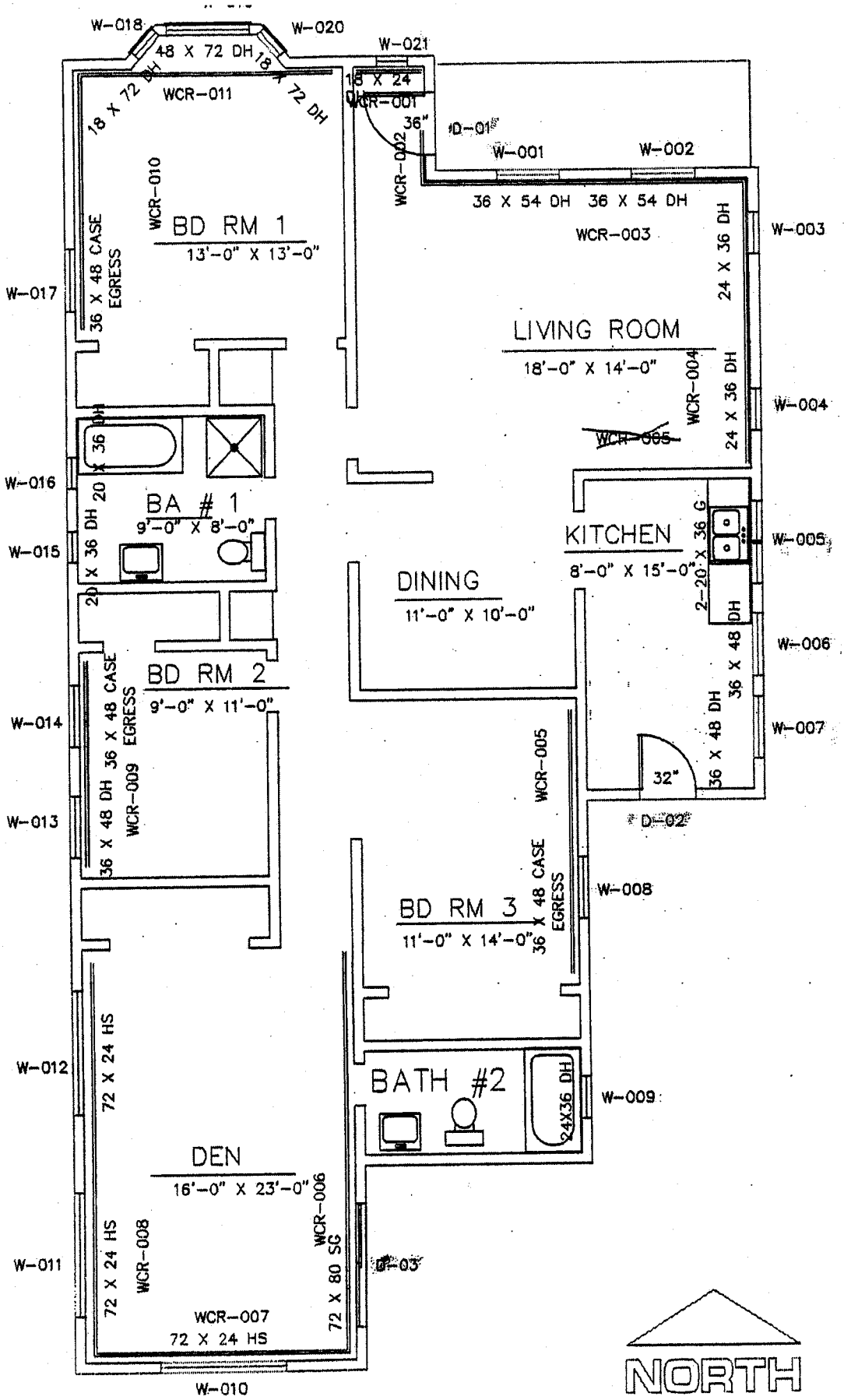

FIRST FLOOR PLAN

4026 W. 107th STREET

L. MORRIS

PBC INC.

Window Order Form

Project:	CDC 42	Manufacturer:	Milgard	Exterior Trim:	Full panning
D #:	7	Frame Type:	Vinyl	Interior Trim:	Full stick trim
Address:	4026 107th. St.	Frame Color:	White	Accessories:	

Window #	W		H	Windows viewed from Exterior	STC	Glass	Muttins	Vent size
1	35.75	x	54.5	DH	44	Clear	man/r	x
2	35.75	x	54.5	DH	44	Clear	man/r	x
3	23.75	x	35.5	DH	44	Clear	man/r	x
4	23.75	x	35.5	DH	44	Clear	man/r	x
5	17.75	x	35.5	DH	35	Clear	man/r	x
5a	17.75	x	35.5	DH	44	Clear	man/r	x
6	29.75	x	47.5	DH	35	Clear	man/r	x
7	29.75	x	47.5	DH	35	Clear	man/r	x
8	33	x	47.75	Casement R hinge Egress push out	44	Clear	man/r	x
9	33	x	21.5	DH	35	Obscure	man/r	x
10	71.75	x	23.5	HS	44	Clear	man/r	x
11	71.75	x	23.5	HS	44	Clear	man/r	x
12	71.75	x	23.5	HS	44	Clear	man/r	x
13	35.75	x	47.5	DH	44	Clear	man/r	x
14	35.75	x	47.75	Casement R hinge Egress push out	44	Clear	man/r	x
15	13.75	x	36.5	DH	35	Obscure	man/r	x
16	13.75	x	36.5	DH	35	Obscure	man/r	x
17	33	x	47.75	Casement R hinge Egress push out	44	Clear	man/r	x
18	17	x	71	DH	44	Temp. Clear	man/r	x
19	47.5	x	71	Fix	44	Temp. Clear	man/r	x
20	17	x	71	DH	44	Temp. Clear	man/r	x
21	17.75	x	24.5	DH	44	Clear	man/r	x

Homeowner Approval: _____
Date: _____

PBC inc. Representative: _____
Date: _____

Change window # 19 from DH to Fix

D #	Address	Unit	Plan Mark	W	x	H	Jamb	Style	Oper	STC	Finish	Glass	Muttins
7	4026 107th. St.		D-001	36	x	80	7	SC w/Raised Panels	RH	40	Paint	x	x
			D-002	32	x	80	7	SC Hollywood w/Raised panels	LH	40	Paint	Clear	x
			D-003	69.5	x	78		SGD	XO	40	White	Clear	x