4501 LENNOX

COUNTY OF LOS ANGELES
DEPARTMENT OF PUBLIC WORKS
BUILDING AND SAFETY / LAND DEVELOPMENT

LOMITA/LENNOX # 1200
24320 NARBONNE
LOMITA CA 90717
PHONE: (310) 534-3760 EXT:

BUILDING PERMIT
ALTERATION/REPAIR
BL 1200 0511280029

LEGAL ID:
TR: 288 LT: 51

ASSESSOR INFORMATION NUMBER:
4036-021-027

TENANT:

OWNER: TEL. NO:
BILBAO FRANCISCO E;ADELINA (310) 644-4089-
14412 KINGSDALE AV
LAWN 902601343

APPLICANT: TEL. NO:
IMEX CONSTRUCTION AND DEVELOPMENT (216) 180-0580-
3600 WILSHIRE BL
LOS ANGELES CA 90010

CONTRACTOR: TEL. NO:
IMEX CONSTRUCTION AND DEVELOPMENT* (213) 480-0580-
3600 WILSHIRE BLVD LIC. NO
SUITE# 1610 461718 B
LOS ANGELES CA 90010

ARCHITECT OR ENGINEER: TEL. NO:
LIC. NO:

MAP NO: SEWER MAP BOOK: PAGE: FIRE ZONE: CMP
4148 3 04

NO. OF FAMILIES: DWELLING UNITS: APT/COND: STAT CLASS:
YES 21

AIR QUALITY: SCHOOL WITHIN 1000 FEET: HAZARDOUS MATERIALS:
NO NO NO

REQUIRED SET BACK YARD: HWY: TOTAL SETBACK FROM PROP LINE: EXIST WIDTH:
FRONT PL-
SIDE PL-

RAISED ROOF FRAME. TO PUT IN INSULATION 1/11/06 L Smith

STRUCTURE:	SQ. FT	NO. OF STORIES	CONST TYPE
	0		VN

EXIST BLDG USE: APART USE ZONE: C-2
EXIST OCC GRP:

BLDGS. NOW ON LOT: VALUATION:
1 13,800

FEES PAID

FEE DESCRIPTION:	QUANTITY:	UOM:	AMOUNT:
AA BLDG PERMIT ISSUANCE			23.30
AC STRONG MOTION RESID	13800.00	VAL	1.38
AX BUILDING REVIEW FEE			68.70
D2 PERMIT W/O ENERGY	13800.00	VAL	238.00
		TOTAL FEES	331.38

LEAD HAZARD WARNING:
Due to the possible presence of lead-based paint, lead safe work practices are required for all repairs in pre-1979 buildings that disturb paint. Failure to do so could create lead hazards that violate California Health and Safety Code Sections 17920.10 and 105256 and may be subject to a $1000 fine or criminal prosecution. For more information call 1-800-LA-4-LEAD.

REPORT INFORMATION ROUTE TO: BS1200

BUILDING ADDRESS:
4501 LENNOX BL
INGL CA 903042218
NEAREST CROSS STREET: GREVILLEA
THOMAS PAGE: 703 GRID: C6 LOCALITY: LENNOX

ISSUED ON: 11/28/05 PROCESSED BY: RB EXPIRES ON: 11/23/06

FINAL DATE: 1/26/06 FINAL BY: L Smith CODE:

DESCRIPTION OF WORK
REPLACEMENT OF 30 WINDOWS & 6 DOORS SAME FOR SAME;SOUND INSULATION & REROOF OVER EXISTING

SPECIAL CONDITIONS:

APPROVALS	DATE	INSPECTOR SIGNATURE
LOCATION AND SETBACKS		
SOILS ENGINEER APPROVAL		
FOUNDATION/TRENCH FORMS		
SLAB/UNDER FLOOR		
RAISED FLOOR FRAMING		
UNDERFLOOR INSULATION		
FLOOR SHEATHING		
ROOF SHEATHING	1/11/06	L Smith
SHEAR PANELS		
FRAME INSPECTION		
FIRE SPRINKLER HANGERS		
INSULATION/WEATHER STRIP	1/11/06	L Smith
INTERIOR LATH/DRYWALL		
EXTERIOR LATH		
RATED FLOOR/CEIL ASSEM.		
RATED WALL ASSEMBLIES		
RATED SHAFTS/OPENINGS		
T-BAR CEILINGS		
LOT DRAINAGE		

LICENSED CONTRACTOR'S DECLARATION

I hereby affirm under penalty of perjury that I am licensed under provisions of Chapter 9 (commencing with Section 7000) of Division 3 of the Business and Professions Code, and my license is in full force and effect.

License Class B Lic. No. 461718

Contractor's Signature _____ Date Nov 28, 06

OWNER-BUILDER DECLARATION

I hereby affirm under penalty of perjury that I am exempt from the Contractors License Law for the following reason (Sec. 7031.5, Business and Professions Code: Any city or county which requires a permit to construct, alter, improve, demolish, or repair any structure, prior to its issuance, also requires the applicant for such permit to file a signed statement that he or she is licensed pursuant to the provisions of the Contractors License Law (Chapter 9 (commencing with Section 7000) of Division 3 of the Business and Professions Code) or that he or she is exempt therefrom and the basis for the alleged exemption. Any violation of Section 7031.5 by any applicant for a permit subjects the applicant to a civil penalty of not more than five hundred dollars ($500).):

☐ I am exempt under Sec. _____ , B.& P.C. for this reason:

_____

_____

[Electrical, Plumbing & Sewer Permits Only]

☐ I, as owner of the property, will do the work, and the structure is not intended or offered for sale (Sec. 7044, Business and Professions Code: The Contractors License Law does not apply to an owner of property who builds or improves thereon, and who does such work himself or herself, provided that such improvements are not intended or offered for sale. If, however, the building or improvement is sold within one year of completion, the owner-builder will have the burden of proving that he or she did not build or improve for the purpose of sale.).

[All Other Permits]

☐ I, as owner of the property, or my employees with wages as their sole compensation, will do the work, and the structure is not intended or offered for sale (Sec. 7044, Business and Professions Code: The Contractors License Law does not apply to an owner of property who builds or improves thereon, and who does such work himself or herself or through his or her own employees, provided that such improvements are not intended or offered for sale. If, however, the building or improvement is sold within one year of completion, the owner-builder will have the burden of proving that he or she did not build or improve for the purpose of sale.).

☐ I, as owner of the property, am exclusively contracting with licensed contractors to construct the project (Sec. 7044, Business and Professions Code: The Contractors License Law does not apply to an owner of property who builds or improves thereon, and who contracts for such projects with a contractor(s) licensed pursuant to the Contractors License Law.).

Owner Signature _____ Date _____

WORKER'S COMPENSATION DECLARATION

I hereby affirm under penalty of perjury one of the following declarations:

☐ I have and will maintain a certificate of consent to self-insure for worker's compensation, as provided for by Section 3700 of the Labor Code, for the performance of the work for which this permit is issued.

☐ I have and will maintain worker's compensation insurance, as required by Section 3700 of the Labor Code, for the performance of the work for which this permit is issued. My worker's compensation insurance carrier and policy number are:

Carrier State Compensation Insurance Fund

Policy Number 1501476-2005

☐ I certify that in the performance of the work for which this permit is issued, I shall not employ any person in any manner so as to become subject to the worker's compensation laws of California, and agree that if I should become subject to the worker's compensation provisions of Section 3700 of the Labor Code, I shall forthwith comply with those provisions.

Applicant Signature _____ Date _____

WARNING: FAILURE TO SECURE WORKER'S COMPENSATION COVERAGE IS UNLAWFUL, AND SHALL SUBJECT AN EMPLOYER TO CRIMINAL PENALTIES AND CIVIL FINES UP TO ONE HUNDRED THOUSAND DOLLARS ($100,000), IN ADDITION TO THE COST OF COMPENSATION, DAMAGES AS PROVIDED FOR IN SECTION 3706 OF THE LABOR CODE, INTEREST, AND ATTORNEY'S FEES.

LOBBYIST ORDINANCE CERTIFICATION

[Complete this section for permits in unincorporated Los Angeles County only]

This is to certify that I, as permit applicant, am familiar with the requirements of Los Angeles County Code Chapter 2.160 et seq., (relating to the Los Angeles County Lobbyist Ordinance) and that all persons acting on behalf of myself complied and will continue to comply therewith through the application process.

Applicant (Print Name) _____ Applicant Signature _____

Company Name (if employed by an entity/agency) _____ Date _____

JOB ADDRESS
LOCALITY

HAZARDOUS MATERIAL DECLARATION

Will the applicant or future building occupant handle a hazardous material or a mixture containing a hazardous material equal to or greater than the amount specified on the hazardous materials information guide?

Yes ☐ No ☐

Will the intended use of the building by the applicant or future building occupant require a permit for construction or modification from the South Coast Air Quality Management District (SCAQMD)? See permitting checklist for guidelines.

Yes ☐ No ☐

I have read the hazardous materials information guide and the SCAQMD permitting checklist, I understand my requirements under the Los Angeles County Code Title 2, Chapter 220 Sections 220.100 through 220.140 concerning hazardous material reporting and for obtaining a permit from the SCAQMD.

ASBESTOS NOTIFICATION

☐ Notification letter sent to SCAQMD or EPA

☐ I declare that notification of asbestos removal is not applicable to addressed project.

CONSTRUCTION LENDING AGENCY

I hereby affirm under penalty of perjury that there is a construction lending agency for the performance of the work for which this permit is issued (Sec. 3097, Civ.C.).

Lender's Name _____

Lender's Address _____

I certify that I have read this application and state under the penalty of perjury that the above information is correct. I agree to comply with all City and County ordinances and State laws relating to building construction, and hereby authorize representatives of this County to enter upon the above-mentioned property for inspection purposes.

Applicant or Agent Signature _____ **Date** _____

COUNTY OF LOS ANGELES
DEPARTMENT OF PUBLIC WORKS
BUILDING AND SAFETY / LAND DEVELOPMENT

LOMITA/LENNOX
24320 NARBONNE
LOMITA CA 90717
PHONE: (310) 534-3760 EXT:

1200

MECHANICAL PERMIT
ME 1200 0511280002

LEGAL ID:
TR: 288 LT: 51

ASSESSOR INFORMATION NUMBER:
4036-021-027

TENANT:

OWNER: TEL. NO:
BILBAO FRANCISCO E;ADELINA (310) 644-4089-
14412 KINGSDALE AV
LAWN 902601343

APPLICANT: TEL. NO:
IMEX CONSTRUCTION AND DEVELOPMENT (216) 180-0580-
3600 WILSHIRE BL
LOS ANGELES CA 90010

CONTRACTOR: TEL. NO:
IMEX CONSTRUCTION AND DEVELOPMENT* (213) 480-0580-
3600 WILSHIRE BLVD LIC. NO
SUITE# 1610 461718 B
LOS ANGELES CA 90010

ARCHITECT OR ENGINEER: TEL. NO:
-
LIC. NO:

FEES PAID

FEE DESCRIPTION:	QUANTITY:	UOM:	AMOUNT:
01 PERMIT ISSUANCE FEE			23.30
02 REFRIG COMP < 100 KB	6.00	COM	136.20
04 COMPRSOR GT 500 KBTU	4.00	COM	439.20
30 AIR INLETS/OUTLETS	30.00	IN/	108.00
32 APPLIANCE VENT	4.00	VEN	43.20
35 AHU < 2000 CFM	2.00	AHU	21.60
TOTAL FEES			771.50

LEAD HAZARD WARNING:
Due to the possible presence of lead-based paint, lead safe work practices are required for all repairs in pre-1979 buildings that disturb paint. Failure to do so could create lead hazards that violate California Health and Safety Code Sections 17920.10 and 105256 and may be subject to a $1000 fine or criminal prosecution. For more information call 1-800-LA-4-LEAD.

REPORT ID: DPR264 ROUTE TO: BS1200

BUILDING ADDRESS:
4501 LENNOX BL
INGL CA 903042218
NEAREST CROSS STREET: GREVILLEA
THOMAS PAGE: 703 GRID: C6 LOCALITY: LENNOX

ISSUED ON:	PROCESSED BY:	PLAN BY:	EXPIRES ON:
11/28/05	RB		05/27/06

FINAL DATE: 1/11/06 FINAL BY: L Smith CODE:

DESCRIPTION OF WORK
INSTALLATION OF 6 CENTRAL HEATING & AIR CONDITIONING SYSTEMS

SPECIAL CONDITIONS:

APPROVALS	DATE	INSPECTOR SIGNATURE
FAU/WALL FURNACE		
COMBUSTION AIR OPENINGS		
DUCT WORK	1/11/06	L Smith
AC/COMPRESSOR		
THERMOSTAT		
FIRE DAMPERS		
SMOKE DETECTION DEVICES		
COMMERCIAL HOOD		

LICENSED CONTRACTOR'S DECLARATION

I hereby affirm under penalty of perjury that I am licensed under provisions of Chapter 9 (commencing with Section 7000) of Division 3 of the Business and Professions Code, and my license is in full force and effect.

License Class B Lic. No. [redacted] 461818

Contractor's Signature _____ Date Nov 28, 05

OWNER-BUILDER DECLARATION

I hereby affirm under penalty of perjury that I am exempt from the Contractors License Law for the following reason (Sec. 7031.5, Business and Professions Code: Any city or county which requires a permit to construct, alter, improve, demolish, or repair any structure, prior to its issuance, also requires the applicant for such permit to file a signed statement that he or she is licensed pursuant to the provisions of the Contractors License Law (Chapter 9 (commencing with Section 7000) of Division 3 of the Business and Professions Code) or that he or she is exempt therefrom and the basis for the alleged exemption. Any violation of Section 7031.5 by any applicant for a permit subjects the applicant to a civil penalty of not more than five hundred dollars ($500).):

☐ I am exempt under Sec. _____ , B.& P.C. for this reason:

_____

_____

[Electrical, Plumbing & Sewer Permits Only]

☐ I, as owner of the property, will do the work, and the structure is not intended or offered for sale (Sec. 7044, Business and Professions Code: The Contractors License Law does not apply to an owner of property who builds or improves thereon, and who does such work himself or herself, provided that such improvements are not intended or offered for sale. If, however, the building or improvement is sold within one year of completion, the owner-builder will have the burden of proving that he or she did not build or improve for the purpose of sale.).

[All Other Permits]

☐ I, as owner of the property, or my employees with wages as their sole compensation, will do the work, and the structure is not intended or offered for sale (Sec. 7044, Business and Professions Code: The Contractors License Law does not apply to an owner of property who builds or improves thereon, and who does such work himself or herself or through his or her own employees, provided that such improvements are not intended or offered for sale. If, however, the building or improvement is sold within one year of completion, the owner-builder will have the burden of proving that he or she did not build or improve for the purpose of sale.).

☐ I, as owner of the property, am exclusively contracting with licensed contractors to construct the project (Sec. 7044, Business and Professions Code: The Contractors License Law does not apply to an owner of property who builds or improves thereon, and who contracts for such projects with a contractor(s) licensed pursuant to the Contractors License Law.).

Owner Signature _____ Date _____

WORKER'S COMPENSATION DECLARATION

I hereby affirm under penalty of perjury one of the following declarations:

☐ I have and will maintain a certificate of consent to self-insure for worker's compensation, as provided for by Section 3700 of the Labor Code, for the performance of the work for which this permit is issued.

☐ I have and will maintain worker's compensation insurance, as required by Section 3700 of the Labor Code, for the performance of the work for which this permit is issued. My worker's compensation insurance carrier and policy number are:

Carrier State Compensation Insurance Fund

Policy Number [redacted] 15 014776-2005

☐ I certify that in the performance of the work for which this permit is issued, I shall not employ any person in any manner so as to become subject to the worker's compensation laws of California, and agree that if I should become subject to the worker's compensation provisions of Section 3700 of the Labor Code, I shall forthwith comply with those provisions.

Applicant Signature _____ Date _____

WARNING: FAILURE TO SECURE WORKER'S COMPENSATION COVERAGE IS UNLAWFUL, AND SHALL SUBJECT AN EMPLOYER TO CRIMINAL PENALTIES AND CIVIL FINES UP TO ONE HUNDRED THOUSAND DOLLARS ($100,000), IN ADDITION TO THE COST OF COMPENSATION, DAMAGES AS PROVIDED FOR IN SECTION 3706 OF THE LABOR CODE, INTEREST, AND ATTORNEY'S FEES.

LOBBYIST ORDINANCE CERTIFICATION

[Complete this section for permits in unincorporated Los Angeles County only]

This is to certify that I, as permit applicant, am familiar with the requirements of Los Angeles County Code Chapter 2.160 et seq., (relating to the Los Angeles County Lobbyist Ordinance) and that all persons acting on behalf of myself complied and will continue to comply therewith through the application process.

Paul Hung _____

Applicant (Print Name) Applicant Signature

[redacted] Nov 28, 05

Company Name (if employed by an entity/agency) Date

Zodiac Inc.

JOB ADDRESS
LOCALITY

HAZARDOUS MATERIAL DECLARATION

Will the applicant or future building occupant handle a hazardous material or a mixture containing a hazardous material equal to or greater than the amount specified on the hazardous materials information guide?

Yes ☐ No ☐

Will the intended use of the building by the applicant or future building occupant require a permit for construction or modification from the South Coast Air Quality Management District (SCAQMD)? See permitting checklist for guidelines.

Yes ☐ No ☐

I have read the hazardous materials information guide and the SCAQMD permitting checklist, I understand my requirements under the Los Angeles County Code Title 2, Chapter 220 Sections 220.100 through 220.140 concerning hazardous material reporting and for obtaining a permit from the SCAQMD.

ASBESTOS NOTIFICATION

☐ Notification letter sent to SCAQMD or EPA

☐ I declare that notification of asbestos removal is not applicable to addressed project.

CONSTRUCTION LENDING AGENCY

I hereby affirm under penalty of perjury that there is a construction lending agency for the performance of the work for which this permit is issued (Sec. 3097, Civ.C.).

Lender's Name _____

Lender's Address _____

I certify that I have read this application and state under the penalty of perjury that the above information is correct. I agree to comply with all City and County ordinances and State laws relating to building construction, and hereby authorize representatives of this County to enter upon the above-mentioned property for inspection purposes.

Applicant or Agent Signature _____ **Date** Nov 28, 05

EXISTING ROOF FRAME ANALYSIS

@ 4501 LENNOX AVE

REGISTERED PROFESSIONAL ENGINEER
BEN MANESH
CIVIL
STATE OF CALIFORNIA

11/18/05

ROOF LOADS

EXISTING ASPHALT SINGLES (ROOFING)	3.0 psf
EXISTING ROOF SHEATHING	1.50
EXISTING CEILING	2.0
EXISTING 2X10 FRAMING @16" O.C.	5.0
NEW ASPHALT SHINGLES (ROOFING)	3.0
NEW SHEATHING	1.50
INSULATION/MISCELLANEOUS (NEW)	1.0
NEW 2X6 FRAMING @32" O.C.	1.50

TOTAL DL = 18.50 psf
LL = 20.0

EFFECTIVE SPAN = 15'

CHECK EXISTING 2X10 RR @16" O.C.

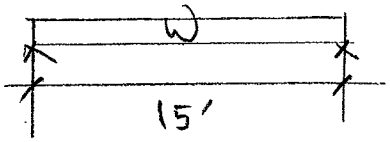

$w = (18.50^{DL} + 20^{LL})\,16''/12$

$DL = 24.70\ \#/1$

$LL = 26.70\ \#/1$

* 2X10 @16" O.C. OK/
(See Computer Run)

* NOTE PLACE/INSTALL NEW 2X6 DIRECTLY ON TOP OF EXISTING 2X10 RR

ROOF FRAME ANALYSIS 4501 LENNOX AVE	JOB #: DATE: NOV. 2005 DESIGNED:

Rev: 580001

General Timber Beam

REGISTERED PROFESSIONAL ENGINEER BEN MANESH No. C38454 Exp. 3/31/07 CIVIL STATE OF CALIFORNIA

11/18/05

Description 2 x 10 RR @ 16" o.c.

General Information

Code Ref: 2001 NDS, 2003 IBC, 2003 NFPA 5000. Base allowables are user defined

Section Name	2x10	Center Span	15.00 ft	.....Lu	0.00 ft
Beam Width	1.500 in	Left Cantilever	ft	.....Lu	0.00 ft
Beam Depth	9.250 in	Right Cantilever	ft	.....Lu	0.00 ft
Member Type	Sawn	Douglas Fir - Larch, No.2			
		Fb Base Allow	875.0 psi		
Load Dur. Factor	1.250	Fv Allow	95.0 psi		
Beam End Fixity	Pin-Pin	Fc Allow	625.0 psi		
		E	1,600.0 ksi		

Full Length Uniform Loads

Center	DL	24.70 #/ft	LL	26.70 #/ft
Left Cantilever	DL	#/ft	LL	#/ft
Right Cantilever	DL	#/ft	LL	#/ft

Summary

Beam Design OK

Span= 15.00ft, Beam Width = 1.500in x Depth = 9.25in, Ends are Pin-Pin

Max Stress Ratio	0.674 : 1		
Maximum Moment	1.4 k-ft	Maximum Shear * 1.5	0.5 k
Allowable	2.1 k-ft	Allowable	1.6 k

Max. Positive Moment	1.45 k-ft	at	7.500 ft	Shear:	@ Left	0.39 k
Max. Negative Moment	0.00 k-ft	at	15.000 ft		@ Right	0.39 k
Max @ Left Support	0.00 k-ft			Camber:	@ Left	0.000 in
Max @ Right Support	0.00 k-ft				@ Center	0.267 in
					@ Right	0.000 in
Max. M allow	2.14			Reactions...		

fb	810.99 psi	fv	37.67 psi	Left DL	0.19 k	Max	0.39 k
Fb	1,203.13 psi	Fv	118.75 psi	Right DL	0.19 k	Max	0.39 k

Deflections

Center Span...	Dead Load	Total Load	Left Cantilever...	Dead Load	Total Load
Deflection	-0.178 in	-0.370 in	Deflection	0.000 in	0.000 in
...Location	7.500 ft	7.500 ft	...Length/Defl	0.0	0.0
...Length/Defl	1,012.7	486.66	**Right Cantilever...**		
Camber (using 1.5 * D.L. Defl) ...			Deflection	0.000 in	0.000 in
@ Center	0.267 in		...Length/Defl	0.0	0.0
@ Left	0.000 in				
@ Right	0.000 in				

Stress Calcs

Bending Analysis

Ck	31.019	Le	0.000 ft	Sxx	21.391 in3	Area	13.875 in2
Cf	1.100	Rb	0.000	Cl	0.000		

	Max Moment	Sxx Req'd	Allowable fb
@ Center	1.45 k-ft	14.42 in3	1,203.13 psi
@ Left Support	0.00 k-ft	0.00 in3	1,203.13 psi
@ Right Support	0.00 k-ft	0.00 in3	1,203.13 psi

Shear Analysis	@ Left Support	@ Right Support
Design Shear	0.52 k	0.52 k
Area Required	4.402 in2	4.402 in2
Fv: Allowable	118.75 psi	118.75 psi

Bearing @ Supports

Max. Left Reaction	0.39 k	Bearing Length Req'd	0.411 in
Max. Right Reaction	0.39 k	Bearing Length Req'd	0.411 in

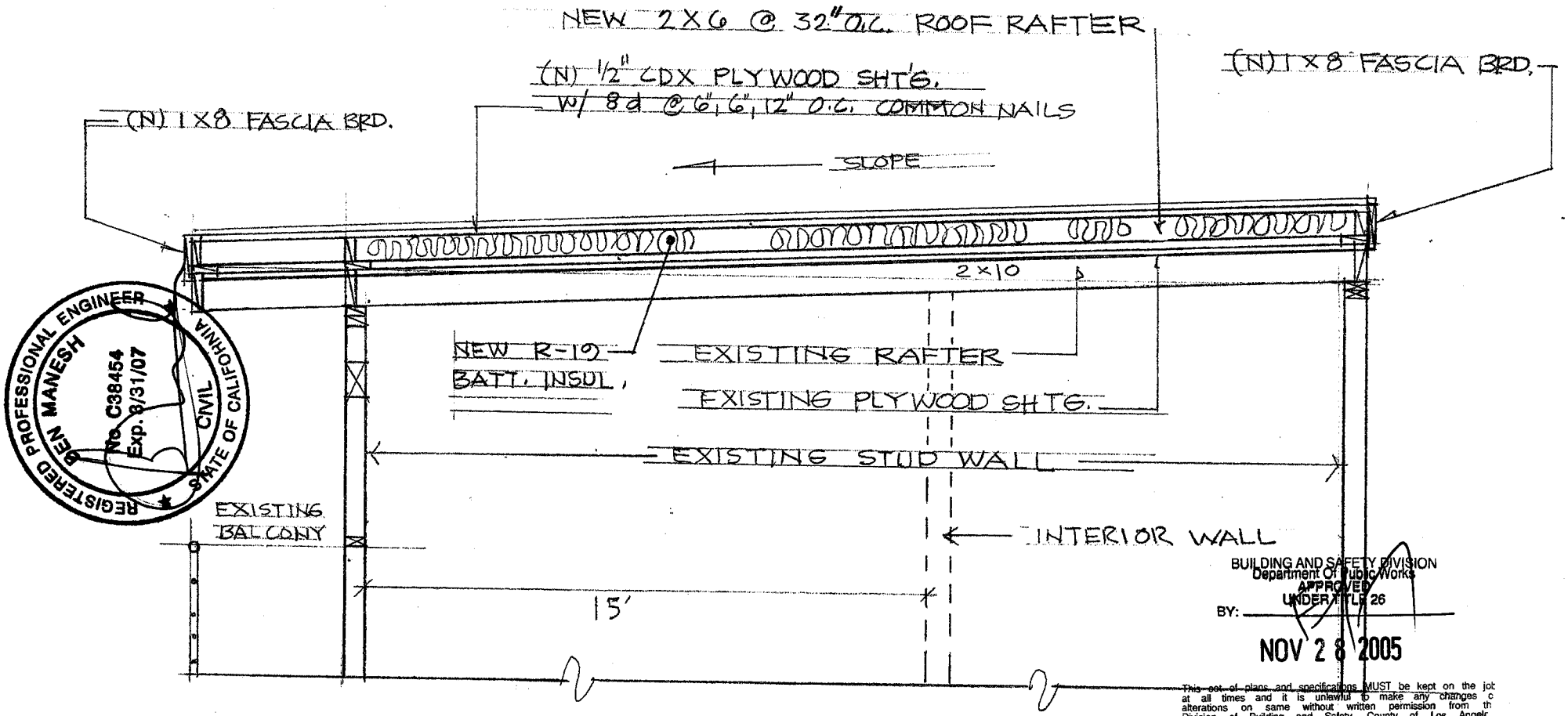

REGISTERED PROFESSIONAL ENGINEER
BENJAMIN MANESH
No. C38454
Exp. 6/31/07
CIVIL
STATE OF CALIFORNIA

BUILDING AND SAFETY DIVISION
Department Of Public Works
APPROVED
UNDER TITLE 26
BY:
NOV 28 2005

This set of plans and specifications MUST be kept on the job at all times and it is unlawful to make any changes or alterations on same without written permission from the Division of Building and Safety, County of Los Angeles. The stamping of this plan and applications SHALL NOT be held to permit or to be an approval of the violation of any provisions of any County Ordinance or state law.

TYP. ROOF CROSS SECTION

4501 LENNOX BLVD.

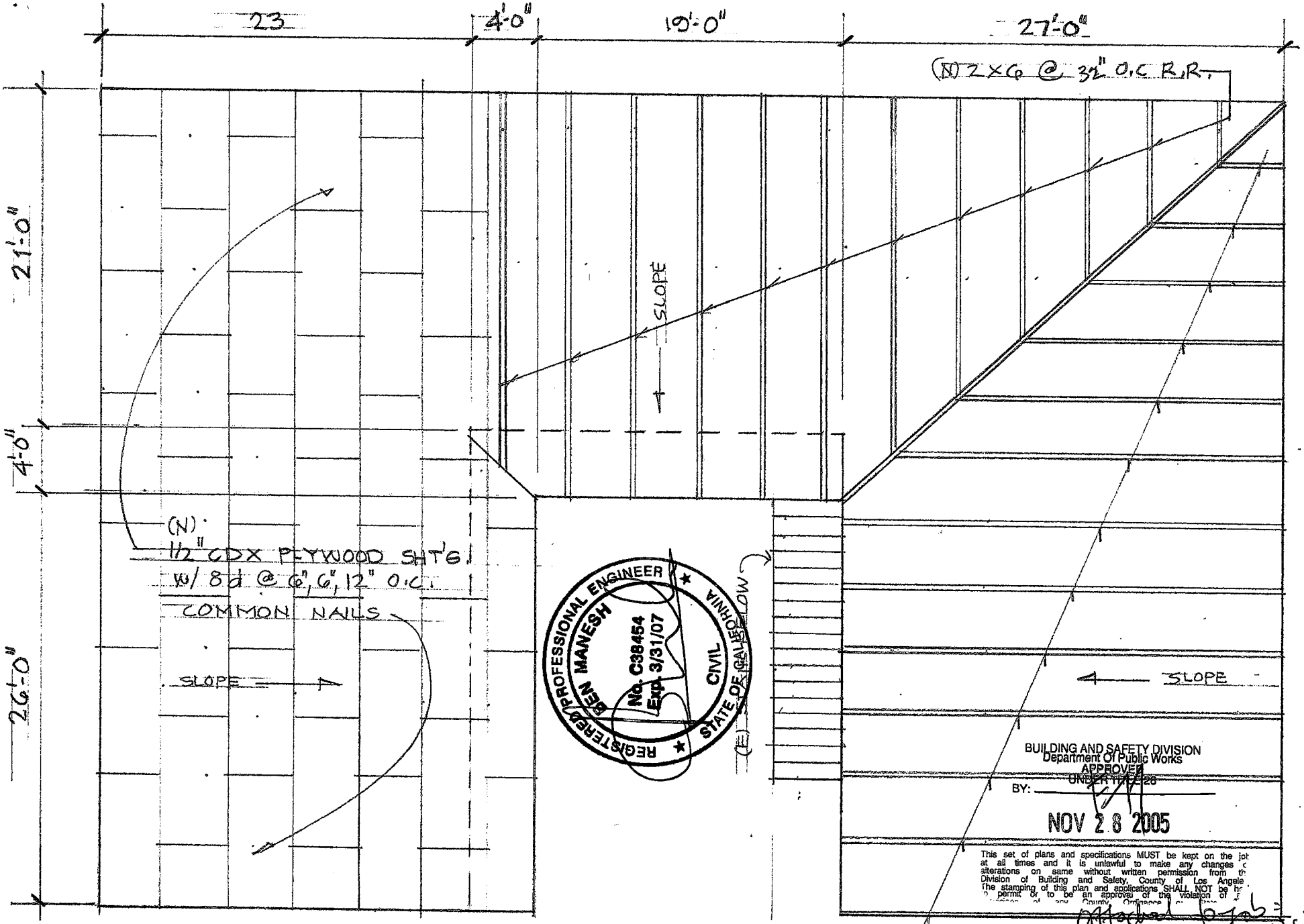

Attached to job signed BMP

ROOF PLAN 1/8" = 1'-0"

Inspector's Copy 4501 LENNOX BLVD.

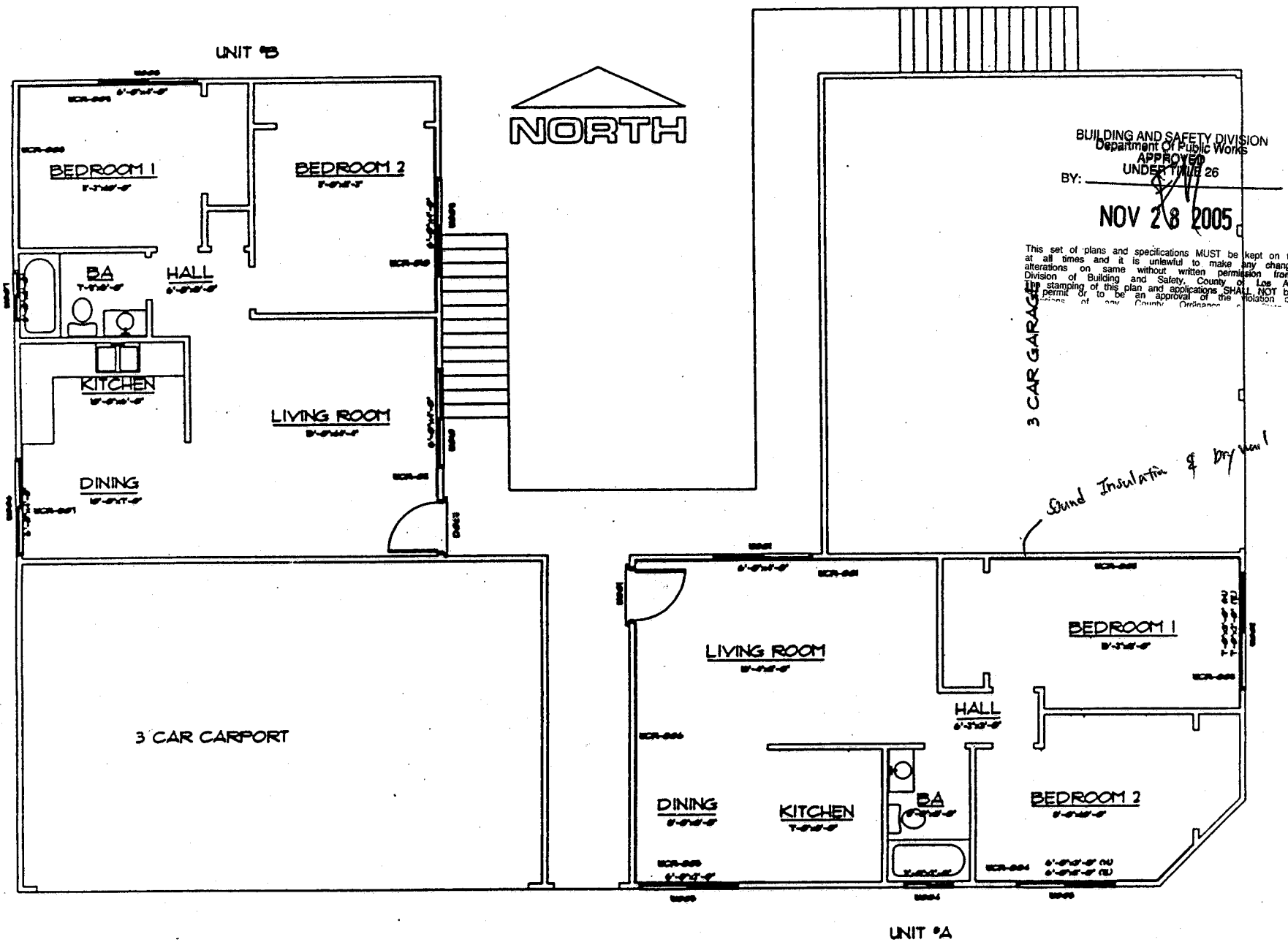

FIRST FLOOR PLAN

PROJECT	Residential Sound Insulation Program
OWNER:	Francisco Bilbao
ADDRESS	4501 Lennox Blvd.
DRAWN	JA 09/16/04

11/19/2005

IMEX construction Development, Inc.

Residential Sound Insulation Program Group 24

Address: **4501 Lennox Blvd.** Name: **Francisco & Adelina Bilbao**

Window Schedule

No.	Address	Actual Size (Width X Height)		Type	QTY.	Class	STC	Finish	Material
W-01	4501 Lennox Blvd. #A	XO	92-5/8 in X 45-1/2 in	HS	1	Clear	44	VWG	Vinyl Window Rated
W-02		XO-E	82 in X 47 in	HS	1	Clear	44	VWG	Vinyl Window Rated
W-03		XO-E	70-1/2 in X 47 in	HS	1	Clear	44	VWG	Vinyl Window Rated
W-04		XO	33-1/4 in X 21-1/2 in	HS	1	Obsc	35	VWG	Vinyl Window Non-Rated
W-05		XO	69-1/4 in X 21-1/2 in	HS	1	Clear	44	VWG	Vinyl Window Rated
W-06	4501 Lennox Blvd. #B	XO	69-1/8 in X 45-1/2 in	HS	1	Clear	44	VWG	Vinyl Window Rated
W-07		XO	33-1/4 in X 21-1/2 in	HS	1	Obsc	35	VWG	Vinyl Window Non-Rated
W-08		XO-E	69-1/4 in X 45-1/2 in	HS	1	Clear	44	VWG	Vinyl Window Rated
W-09		XO-E	69-1/4 in X 45-1/2 in	HS	1	Clear	44	VWG	Vinyl Window Rated
W-10		XO	69-1/4 in X 45-1/2 in	HS	1	Clear	44	VWG	Vinyl Window Rated
W-11	4501 Lennox Blvd. #C	XO	69-3/8 in X 45-3/8 in	HS	1	Clear	44	VWG	Vinyl Window Rated
W-12		XO	33-1/8 in X 21-3/8 in	HS	1	Obsc	35	VWG	Vinyl Window Non-Rated
W-13		XO-E	69-1/8 in X 45-1/2 in	HS	1	Clear	44	VWG	Vinyl Window Rated
W-14		XO-E	69-1/8 in X 45-1/2 in	HS	1	Clear	44	VWG	Vinyl Window Rated
W-15		XO	69 in X 45-1/2 in	HS	1	Clear	44	VWG	Vinyl Window Rated
W-16	4501 Lennox Blvd. #D	XO	69-1/4 in X 45-3/8 in	HS	1	Clear	44	VWG	Vinyl Window Rated
W-17		XO	33-1/4 in X 21-1/2 in	HS	1	Obsc	35	VWG	Vinyl Window Non-Rated
W-18		XO-E	69-1/4 in X 45-1/2 in	HS	1	Clear	44	VWG	Vinyl Window Rated
W-19		XO-E	69-1/4 in X 45-1/2 in	HS	1	Clear	44	VWG	Vinyl Window Rated
W-20		XO	69-1/4 in X 45-1/2 in	HS	1	Clear	44	VWG	Vinyl Window Rated
W-21	4501 Lennox Blvd. #E	XO	69-1/8 in X 45-1/2 in	HS	1	Clear	44	VWG	Vinyl Window Rated
W-22		XO-E	69-1/8 in X 45-1/2 in	HS	1	Clear	44	VWG	Vinyl Window Rated
W-23		XO-E	69-1/4 in X 45-1/2 in	HS	1	Clear	44	VWG	Vinyl Window Rated
W-24		XO	33-1/4 in X 21-3/8 in	HS	1	Obsc	35	VWG	Vinyl Window Non-Rated
W-25		XO	69-1/4 in X 45-1/2 in	HS	1	Clear	44	VWG	Vinyl Window Rated
W-26	4501 Lennox Blvd. #F	XO	69-1/8 in X 45-3/8 in	HS	1	Clear	44	VWG	Vinyl Window Rated
W-27		XO-E	69-1/4 in X 45-1/2 in	HS	1	Clear	44	VWG	Vinyl Window Rated
W-28		XO-E	69-1/4 in X 45-3/8 in	HS	1	Clear	44	VWG	Vinyl Window Rated
W-29		XO	33-1/8 in X 21-3/8 in	HS	1	Obsc	35	VWG	Vinyl Window Non-Rated
W-30		XO	69-3/8 in X 45-1/2 in	HS	1	Clear	44	VWG	Vinyl Window Rated

Total of Windows: **30**

DH = Double Hung; HS = Horizontal Slide; F = Fixed; CASE = Casement **E: Egress**

M - Mill, MG - Mill w/Grids, VW - Vinyl White, VWG - Vinyl White w/Grids

Change Request:

1 _____

2 _____

3 _____

4 _____

5 _____

It is understood and agreed that all the items listed above shall not change by signing below:

Date: _____ Date: _____

Superintendent: _____ Owner: _____

3600 WilshireBlvd. #1610 L.A. CA 90010

Tel: 213-480-0580 Fax: 213-480-0740

IMEX construction Development, Inc.

Residential Sound Insulation Program Group 24

Address: **4501 Lennox Blvd.** Name: **Francisco & Adelina Bilbao**

Door Schedule

No.	Address	Nominal Size	Frame	QTY.	Type	STC	Hinge	Remarks
D-01	4501 Lennox Blvd. #A	36" x 80"	4 5/8	1	SC	40	L.H	Rated Door Raised Panels/With Peep Hole
D-02	4502 Lennox Blvd. #B	36" x 80"	4 5/8	1	SC	40	L.H	Rated Door Raised Panels/With Peep Hole
D-03	4503 Lennox Blvd. #C	36" x 80"	4 5/8	1	SC	40	L.H	Rated Door Raised Panels/With Peep Hole
D-04	4504 Lennox Blvd. #D	36" x 80"	4 5/8	1	SC	40	L.H	Rated Door Raised Panels/With Peep Hole
D-05	4505 Lennox Blvd. #E	36" x 80"	4 5/8	1	SC	40	R.H	Rated Door Raised Panels/With Peep Hole
D-06	4506 Lennox Blvd. #F	36" x 80"	4 5/8	1	SC	40	R.H	Rated Door Raised Panels/With Peep Hole

TOTAL DOORS **6**

SC = Solid Core; HC = Hollow Core; P = Panel; SG = Sliding Glass; H = Hollywood; F = French; D = Dutch
O=Outside Swing Door

Change Request:

1 _____
2 _____
3 _____
4 _____
5 _____

Note: Replace door, frame, threshold, weather-stripping, lock set (including painting) with and new acoustic door assembly which has minumum STC rating show in schedule.

It is understood and agreed that all the items listed above shall not change by signing below:

Date: _____ Date: _____

Superintendent: _____ Owner: _____

3600 WilshireBlvd. #1610 L.A. CA 90010
Tel: 213-480-0580 Fax: 213-480-0740