COUNTY OF LOS ANGELES
DEPARTMENT OF PUBLIC WORKS
BUILDING AND SAFETY / LAND DEVELOPMENT

SOUTHWEST DISTRICT OFFICE # 0700
1320 IMPERIAL HIGHWAY
LOS ANGELES CA 90044
PHONE: (323) 820-6500 EXT:

BUILDING PERMIT
ALTERATION/REPAIR
BL 0700 0906010056

LEGAL ID:
ON FILE

ASSESSOR INFORMATION NUMBER:
4038-020-025

TENANT:

OWNER: TEL. NO:
RODRIGUEZ ALFREDO;BLANCA E (310) 677-1395-
10317 INGLEWOOD AV
INGL 903041304

APPLICANT: TEL. NO:
SAM BOO CONSTRUCTION CO., INC. (213) 487-7629-
3350 WILSHIRE BV#449
LOSA 90010

CONTRACTOR: TEL. NO:
SAM BOO CONSTRUCTION CO., INC. (213) 487-7629-
3350 WILSHIRE BLVD #449 LIC. NO
LOS ANGELES, CA 90010 829792 B

ARCHITECT OR ENGINEER: TEL. NO:
LIC. NO:

MAP NO: SEWER MAP BOOK: PAGE: FIRE ZONE: CMP:
4149 3 00

NO. OF FAMILIES: DWELLING UNITS: APT/COND: STAT CLASS:
NO 21

AIR QUALITY:	SCHOOL WITHIN 1000 FEET	HAZARDOUS MATERIALS
NO	NO	NO

REQUIRED SET BACK YARD: HWY: TOTAL SETBACK FROM PROP LINE: EXIST WIDTH:
FRONT PL-
SIDE PL-

STRUCTURE:	SQ. FT	NO. OF STORIES	CONST TYPE
			V-B

EXIST BLDG USE: SFD USE ZONE: C-2
EXIST OCC GRP:

BLDGS. NOW ON LOT: VALUATION:
21,500

FEES PAID

FEE DESCRIPTION:	QUANTITY:	UOM:	AMOUNT:
AA BLDG PERMIT ISSUANCE			26.10
AB STATE GREEN BLDG FEE	21500.00	VAL	1.00
AC STRONG MOTION RESID	21500.00	VAL	2.15
AX BUILDING REVIEW FEE			77.10
D2 PERMIT W/O EN-HC	21500.00	VAL	395.40
	TOTAL FEES		501.75

PUBLIC WORKS
Public Service That Works

REPORT ID: DPR261 ROUTE TO: BS0700

BUILDING ADDRESS:
10321 INGLEWOOD AV S
INGL CA 903041304
NEAREST CROSS STREET: 104TH ST
THOMAS PAGE: 703 GRID: B5 LOCALITY: LENNOX

ISSUED ON: PROCESSED BY:
06/03/09 HG

FINAL DATE FINAL BY: CODE:
7/13/09 CBO [signature]

DESCRIPTION OF WORK
RESIDENTIAL SOUND INSULATION PROGRAM,(CHANGE 9 WINDOWS, 2-DOORS, INSULATION, ATTIC & DRYWALL).

SPECIAL CONDITIONS:

APPROVALS	DATE	INSPECTOR SIGNATURE
LOCATION AND SETBACKS		
SOILS ENGINEER APPROVAL		
FOUNDATION/TRENCH FORMS		
SLAB/UNDER FLOOR		
RAISED FLOOR FRAMING		
UNDERFLOOR INSULATION		
FLOOR SHEATHING		
ROOF SHEATHING		
SHEAR PANELS		
FRAME INSPECTION		
FIRE SPRINKLER HANGERS		
INSULATION/WEATHER STRIP		
INTERIOR LATH/DRYWALL	7-2-09	CBO
EXTERIOR LATH		
RATED FLOOR/CEIL ASSEM.		
RATED WALL ASSEMBLIES		
RATED SHAFTS/OPENINGS		
T-BAR CEILINGS		
LOT DRAINAGE		

OWNER-BUILDER DECLARATION

I hereby affirm under penalty of perjury that I am exempt from the Contractors' State License Law for the reason(s) indicated below by the checkmark(s) I have placed next to the applicable item(s) (Section 7031.5, Business and Professions Code): Any city or county that requires a permit to construct, alter, improve, demolish, or repair any structure, prior to its issuance, also requires the applicant for the permit to file a signed statement that he or she is licensed pursuant to the provisions of the Contractors' State License Law (Chapter 9 (commencing with Section 7000) of Division 3 of the Business and Professions Code) or that he or she is exempt from licensure and the basis for the alleged exemption. Any violation of Section 7031.5 by any applicant for a permit subjects the applicant to a civil penalty of not more than five hundred dollars ($500).):

(_)I, as owner of the property, or my employees with wages as their sole compensation, will do (_) all of or (_) portions of the work, and the structure is not intended or offered for sale (Section 7044, Business and Professions Code: The Contractors' State License Law does not apply to an owner of property who, through employees' or personal effort, builds or improves the property, provided that the improvements are not intended or offered for sale. If, however, the building or improvement is sold within one year of completion, the Owner-Builder will have the burden of proving that it was not built or improved for the purpose of sale.).

(_) I, as owner of the property, am exclusively contracting with licensed Contractors to construct the project (Section 7044, Business and Professions Code: The Contractors' State License Law does not apply to an owner of property who builds or improves thereon, and who contracts for the projects with a licensed Contractor pursuant to the Contractors' State License Law.).

(_) I am exempt from licensure under the Contractors' State License Law for the following reason:

_____

By my signature below I acknowledge that, except for my personal residence in which I must have resided for at least one year prior to completion of the improvements covered by this permit, I cannot legally sell a structure that I have built as an owner-builder if it has not been constructed in its entirety by licensed contractors. I understand that a copy of the applicable law, Section 7044 of the Business and Professions Code, is available upon request when this application is submitted or at the following Web site: http://www.leginfo.ca.gov/calaw.html.

Date: _____

Signature of Property Owner or Authorized Agent

_____

LICENSED CONTRACTOR'S DECLARATION

I hereby affirm under penalty of perjury that I am licensed under provisions of Chapter 9 (commencing with Section 7000) of Division 3 of the Business and Professions Code, and my license is in full force and effect.

License Class B License No. 829792

Date 6/3/09 Contractor Signature Jae Kim

WORKERS' COMPENSATION DECLARATION

WARNING: FAILURE TO SECURE WORKERS' COMPENSATION COVERAGE IS UNLAWFUL, AND SHALL SUBJECT AN EMPLOYER TO CRIMINAL PENALTIES AND CIVIL FINES UP TO ONE HUNDRED THOUSAND DOLLARS ($100,000), IN ADDITION TO THE COST OF COMPENSATION, DAMAGES AS PROVIDED FOR IN SECTION 3706 OF THE LABOR CODE, INTEREST, AND ATTORNEY'S FEES.

I hereby affirm under penalty of perjury one of the following declarations:

____I have and will maintain a certificate of consent to self-insure for workers' compensation, issued by the Director of Industrial Relations as provided for by Section 3700 of the Labor Code, for the performance of the work for which this permit is issued.

Policy No. _____

____ I have and will maintain workers' compensation insurance, as required by Section 3700 of the Labor Code, for the performance of the work for which this permit is issued. My workers' compensation insurance carrier and policy number are:

Carrier _____ Policy Number _____ Expiration Date _____

Name of Agent _____ Phone Number _____

___ I certify that, in the performance of the work for which this permit is issued, I shall not employ any person in any manner so as to become subject to the workers' compensation laws of California, and agree that, if I should become subject to the workers' compensation provisions of Section 3700 of the Labor Code, I shall forthwith comply with those provisions

Signature of Applicant _____ Date _____

LOBBYIST ORDINANCE CERTIFICATION
Complete this section for permits in Unincorporated Los Angeles County only

This is to certify that I, as permit applicant, am familiar with the requirements of Los Angeles County Code Chapter 2.160 et seq., (relating to the Los Angeles County Lobbyist Ordinance) and that all persons acting on behalf of myself complied and will continue to comply therewith through the application process.

Jae Kim — Applicant (Print Name)

Jae Kim — Applicant Signature

SAM Boo Construction — Company Name

6/3/09 — Date

JOB ADDRESS
LOCALITY

HAZARDOUS MATERIAL DECLARATION

Will the applicant or future building occupant handle a hazardous material or a mixture containing a hazardous material equal to or greater than the amount specified on the hazardous materials information guide?

Yes ☐ No ☐

Will the intended use of the building by the applicant or future building occupant require a permit for construction or modification from the South Coast Air Quality Management District (SCAQMD)? See permitting checklist for guidelines.

Yes ☐ No ☐

I have read the hazardous materials information guide and the SCAQMD permitting checklist, I understand my requirements under the Los Angeles County Code Title 2, Chapter 220 Sections 220.100 through 220.140 concerning hazardous material reporting and for obtaining a permit from the SCAQMD.

ASBESTOS NOTIFICATION

☒ Notification letter sent to SCAQMD or EPA

☐ I declare that notification of asbestos removal is not applicable to addressed project.

DECLARATION REGARDING CONSTRUCTION LENDING AGENCY

I hereby affirm under penalty of perjury that there is a Construction lending agency for the performance of the work for which this permit is issued (Section 3097, Civil Code).

Lender's Name

_____

Lender's Address

_____

By my signature below, I certify to each of the following:
I am the property owner or authorized to act on the property owner's behalf.
I have read this application and the information I have provided is correct.
I agree to comply with all applicable city and county ordinances and state laws relating to building construction.
I authorize representatives of this county to enter the above-identified property for inspection purposes.

Signature of Property Owner or Authorized Agent

_____

Date: _____

COUNTY OF LOS ANGELES
DEPARTMENT OF PUBLIC WORKS
BUILDING AND SAFETY / LAND DEVELOPMENT

SOUTHWEST DISTRICT OFFICE # 0700
1320 IMPERIAL HIGHWAY
LOS ANGELES CA 90044
PHONE: (323) 820-6500 EXT:

ELECTRICAL PERMIT
EL 0700 0906010036

LEGAL ID:
ON FILE

ASSESSOR INFORMATION NUMBER:
4038-020-025

TENANT:

OWNER: TEL. NO:
RODRIGUEZ ALFREDO;BLANCA E (310) 677-1395-
10317 INGLEWOOD AV
INGL 903041304

APPLICANT: TEL. NO:
SAM BOO CONSTRUCTION CO., INC. (213) 487-7629-
3350 WILSHIRE BV#449
LOSA 90010

CONTRACTOR: TEL. NO:
SAM BOO CONSTRUCTION CO., INC. (213) 487-7629-
3350 WILSHIRE BLVD #449 LIC. NO
LOS ANGELES, CA 90010 829792 B

ARCHITECT OR ENGINEER: TEL. NO:
LIC. NO:

FEES PAID

FEE DESCRIPTION:	QUANTITY:	UOM:	AMOUNT:
A1 PERMIT ISSUANCE FEE			26.10
F1 120V, 15/20A BR CKTS	2.00	BR	32.80
HA FAU LESS 3HP	1.00	FAU	10.10
LA 100 AMP PANELS, MCC	1.00	PAN	36.60
	TOTAL FEES		105.60

REPORT ID: DPR265 ROUTE TO: BS0700

BUILDING ADDRESS:
10321 INGLEWOOD AV S
INGL CA 903041304
NEAREST CROSS STREET: 104TH ST
THOMAS PAGE: 703 GRID: B5 LOCALITY: LENNOX

ISSUED ON:	PROCESSED BY:	PLAN BY:	EXPIRES ON:
06/03/09	HG		11/30/09

FINAL DATE: 7/13/09 FINAL BY: CBO CODE:

DESCRIPTION OF WORK
ELECTRICAL PERMIT, (100 AMP).

SPECIAL CONDITIONS:

APPROVALS	DATE	INSPECTOR SIGNATURE
TEMPORARY POWER POLE		
UNDERGROUND CONDUIT		
UFER GROUND		
ROUGH CONDUIT		
ROUGH WIRING		
MAIN WATER LINE PLASTIC Y/N METAL Y/N		
UTILITY COMPANY NOTIFIED	7/13/09	CBO

OWNER-BUILDER DECLARATION

I hereby affirm under penalty of perjury that I am exempt from the Contractors' State License Law for the reason(s) indicated below by the checkmark(s) I have placed next to the applicable item(s) (Section 7031.5, Business and Professions Code): Any city or county that requires a permit to construct, alter, improve, demolish, or repair any structure, prior to its issuance, also requires the applicant for the permit to file a signed statement that he or she is licensed pursuant to the provisions of the Contractors' State License Law (Chapter 9 (commencing with Section 7000) of Division 3 of the Business and Professions Code) or that he or she is exempt from licensure and the basis for the alleged exemption. Any violation of Section 7031.5 by any applicant for a permit subjects the applicant to a civil penalty of not more than five hundred dollars ($500).):

(_)I, as owner of the property, or my employees with wages as their sole compensation, will do (_) all of or (_) portions of the work, and the structure is not intended or offered for sale (Section 7044, Business and Professions Code: The Contractors' State License Law does not apply to an owner of property who, through employees' or personal effort, builds or improves the property, provided that the improvements are not intended or offered for sale. If, however, the building or improvement is sold within one year of completion, the Owner-Builder will have the burden of proving that it was not built or improved for the purpose of sale.).

(_) I, as owner of the property, am exclusively contracting with licensed Contractors to construct the project (Section 7044, Business and Professions Code: The Contractors' State License Law does not apply to an owner of property who builds or improves thereon, and who contracts for the projects with a licensed Contractor pursuant to the Contractors' State License Law.).

(_) I am exempt from licensure under the Contractors' State License Law for the following reason:

_____

By my signature below I acknowledge that, except for my personal residence in which I must have resided for at least one year prior to completion of the improvements covered by this permit, I cannot legally sell a structure that I have built as an owner-builder if it has not been constructed in its entirety by licensed contractors. I understand that a copy of the applicable law, Section 7044 of the Business and Professions Code, is available upon request when this application is submitted or at the following Web site: http://www.leginfo.ca.gov/calaw.html.

Date: _____

Signature of Property Owner or Authorized Agent

_____

LICENSED CONTRACTOR'S DECLARATION

I hereby affirm under penalty of perjury that I am licensed under provisions of Chapter 9 (commencing with Section 7000) of Division 3 of the Business and Professions Code, and my license is in full force and effect.

License Class B License No. 829792

Date 6/3/09 Contractor Signature Jae Kim

WORKERS' COMPENSATION DECLARATION

WARNING: FAILURE TO SECURE WORKERS' COMPENSATION COVERAGE IS UNLAWFUL, AND SHALL SUBJECT AN EMPLOYER TO CRIMINAL PENALTIES AND CIVIL FINES UP TO ONE HUNDRED THOUSAND DOLLARS ($100,000), IN ADDITION TO THE COST OF COMPENSATION, DAMAGES AS PROVIDED FOR IN SECTION 3706 OF THE LABOR CODE, INTEREST, AND ATTORNEY'S FEES.

I hereby affirm under penalty of perjury one of the following declarations:

____I have and will maintain a certificate of consent to self-insure for workers' compensation, issued by the Director of Industrial Relations as provided for by Section 3700 of the Labor Code, for the performance of the work for which this permit is issued.

Policy No. _____

____ I have and will maintain workers' compensation insurance, as required by Section 3700 of the Labor Code, for the performance of the work for which this permit is issued. My workers' compensation insurance carrier and policy number are:

Carrier _____ Policy Number _____ Expiration Date _____

Name of Agent _____ Phone Number _____

___ I certify that, in the performance of the work for which this permit is issued, I shall not employ any person in any manner so as to become subject to the workers' compensation laws of California, and agree that, if I should become subject to the workers' compensation provisions of Section 3700 of the Labor Code, I shall forthwith comply with those provisions

Signature of Applicant _____ Date _____

LOBBYIST ORDINANCE CERTIFICATION
Complete this section for permits in Unincorporated Los Angeles County only

This is to certify that I, as permit applicant, am familiar with the requirements of Los Angeles County Code Chapter 2.160 et seq., (relating to the Los Angeles County Lobbyist Ordinance) and that all persons acting on behalf of myself complied and will continue to comply therewith through the application process.

Jae Kim — Applicant (Print Name)

Jae Kim — Applicant Signature

SAMBoo Construction — Company Name

6/3/09 — Date

JOB ADDRESS
LOCALITY

HAZARDOUS MATERIAL DECLARATION

Will the applicant or future building occupant handle a hazardous material or a mixture containing a hazardous material equal to or greater than the amount specified on the hazardous materials information guide?

Yes ☐ No ☐

Will the intended use of the building by the applicant or future building occupant require a permit for construction or modification from the South Coast Air Quality Management District (SCAQMD)? See permitting checklist for guidelines.

Yes ☐ No ☐

I have read the hazardous materials information guide and the SCAQMD permitting checklist, I understand my requirements under the Los Angeles County Code Title 2, Chapter 220 Sections 220.100 through 220.140 concerning hazardous material reporting and for obtaining a permit from the SCAQMD.

ASBESTOS NOTIFICATION

☒ Notification letter sent to SCAQMD or EPA

☒ I declare that notification of asbestos removal is not applicable to addressed project.

DECLARATION REGARDING CONSTRUCTION LENDING AGENCY

I hereby affirm under penalty of perjury that there is a Construction lending agency for the performance of the work for which this permit is issued (Section 3097, Civil Code).

Lender's Name

_____

Lender's Address

_____

By my signature below, I certify to each of the following:
I am the property owner or authorized to act on the property owner's behalf.
I have read this application and the information I have provided is correct.
I agree to comply with all applicable city and county ordinances and state laws relating to building construction.
I authorize representatives of this county to enter the above-identified property for inspection purposes.

Signature of Property Owner or Authorized Agent

_____

Date _____

COUNTY OF LOS ANGELES
DEPARTMENT OF PUBLIC WORKS
BUILDING AND SAFETY / LAND DEVELOPMENT

SOUTHWEST DISTRICT OFFICE # 0700
1320 IMPERIAL HIGHWAY
LOS ANGELES CA 90044
PHONE: (323) 820-6500 EXT:

MECHANICAL PERMIT
ME 0700 0906010014

LEGAL ID:
ON FILE

ASSESSOR INFORMATION NUMBER:
4038-020-025

TENANT:

OWNER: TEL. NO:
RODRIGUEZ ALFREDO;BLANCA E (310) 677-1395-
10317 INGLEWOOD AV
INGL 903041304

APPLICANT: TEL. NO:
SAM BOO CONSTRUCTION CO., INC. (213) 487-7629-
3350 WILSHIRE BV#449
LOSA 90010

CONTRACTOR: TEL. NO:
SAM BOO CONSTRUCTION CO., INC. (213) 487-7629-
3350 WILSHIRE BLVD #449 LIC. NO
LOS ANGELES, CA 90010 829792 B

ARCHITECT OR ENGINEER: TEL. NO:
LIC. NO:

FEES PAID

FEE DESCRIPTION:	QUANTITY: UOM:	AMOUNT:
01 PERMIT ISSUANCE FEE		26.10
32 APPLIANCE VENT	1.00 VEN	12.10
35 AHU < 2000 CFM	1.00 AHU	12.10
41 SINGLE REGISTER FANS	1.00 FAN	14.90
	TOTAL FEES	65.20

REPORT ID: DPR264 ROUTE TO: BS0700

BUILDING ADDRESS:
10321 INGLEWOOD AV S
INGL CA 903041304
NEAREST CROSS STREET: 104TH ST
THOMAS PAGE: 703 GRID: B5 LOCALITY: LENNOX

ISSUED ON:	PROCESSED BY:	PLAN BY:	EXPIRES ON:
06/03/09	HG		11/30/09

FINAL DATE 7/13/09 FINAL BY: CB Olcle CODE:

DESCRIPTION OF WORK
MECHANICAL PERMIT.

SPECIAL CONDITIONS:

APPROVALS	DATE	INSPECTOR SIGNATURE
FAU/WALL FURNACE		
COMBUSTION AIR OPENINGS		
DUCT WORK		
AC/COMPRESSOR		
THERMOSTAT		
FIRE DAMPERS		
SMOKE DETECTION DEVICES		
COMMERCIAL HOOD		

OWNER-BUILDER DECLARATION

I hereby affirm under penalty of perjury that I am exempt from the Contractors' State License Law for the reason(s) indicated below by the checkmark(s) I have placed next to the applicable item(s) (Section 7031.5, Business and Professions Code): Any city or county that requires a permit to construct, alter, improve, demolish, or repair any structure, prior to its issuance, also requires the applicant for the permit to file a signed statement that he or she is licensed pursuant to the provisions of the Contractors' State License Law (Chapter 9 (commencing with Section 7000) of Division 3 of the Business and Professions Code) or that he or she is exempt from licensure and the basis for the alleged exemption. Any violation of Section 7031.5 by any applicant for a permit subjects the applicant to a civil penalty of not more than five hundred dollars ($500).):

(_)I, as owner of the property, or my employees with wages as their sole compensation, will do (_) all of or (_) portions of the work, and the structure is not intended or offered for sale (Section 7044, Business and Professions Code: The Contractors' State License Law does not apply to an owner of property who, through employees' or personal effort, builds or improves the property, provided that the improvements are not intended or offered for sale. If, however, the building or improvement is sold within one year of completion, the Owner-Builder will have the burden of proving that it was not built or improved for the purpose of sale.).

(_) I, as owner of the property, am exclusively contracting with licensed Contractors to construct the project (Section 7044, Business and Professions Code: The Contractors' State License Law does not apply to an owner of property who builds or improves thereon, and who contracts for the projects with a licensed Contractor pursuant to the Contractors' State License Law.).

(_) I am exempt from licensure under the Contractors' State License Law for the following reason:

_____

By my signature below I acknowledge that, except for my personal residence in which I must have resided for at least one year prior to completion of the improvements covered by this permit, I cannot legally sell a structure that I have built as an owner-builder if it has not been constructed in its entirety by licensed contractors. I understand that a copy of the applicable law, Section 7044 of the Business and Professions Code, is available upon request when this application is submitted or at the following Web site: http://www.leginfo.ca.gov/calaw.html.

Date: _____

Signature of Property Owner or Authorized Agent

_____

LICENSED CONTRACTOR'S DECLARATION

I hereby affirm under penalty of perjury that I am licensed under provisions of Chapter 9 (commencing with Section 7000) of Division 3 of the Business and Professions Code, and my license is in full force and effect.

License Class B License No. 829792

Date 6/3/09 Contractor Signature Jae Kim

WORKERS' COMPENSATION DECLARATION

WARNING: FAILURE TO SECURE WORKERS' COMPENSATION COVERAGE IS UNLAWFUL, AND SHALL SUBJECT AN EMPLOYER TO CRIMINAL PENALTIES AND CIVIL FINES UP TO ONE HUNDRED THOUSAND DOLLARS ($100,000), IN ADDITION TO THE COST OF COMPENSATION, DAMAGES AS PROVIDED FOR IN SECTION 3706 OF THE LABOR CODE, INTEREST, AND ATTORNEY'S FEES.

I hereby affirm under penalty of perjury one of the following declarations:

____I have and will maintain a certificate of consent to self-insure for workers' compensation, issued by the Director of Industrial Relations as provided for by Section 3700 of the Labor Code, for the performance of the work for which this permit is issued.
Policy No. _____

____ I have and will maintain workers' compensation insurance, as required by Section 3700 of the Labor Code, for the performance of the work for which this permit is issued. My workers' compensation insurance carrier and policy number are:

Carrier _____ Policy Number _____ Expiration Date _____

Name of Agent _____ Phone Number _____

___ I certify that, in the performance of the work for which this permit is issued, I shall not employ any person in any manner so as to become subject to the workers' compensation laws of California, and agree that, if I should become subject to the workers' compensation provisions of Section 3700 of the Labor Code, I shall forthwith comply with those provisions

Signature of Applicant _____ Date _____

LOBBYIST ORDINANCE CERTIFICATION
Complete this section for permits in Unincorporated Los Angeles County only

This is to certify that I, as permit applicant, am familiar with the requirements of Los Angeles County Code Chapter 2.160 et seq., (relating to the Los Angeles County Lobbyist Ordinance) and that all persons acting on behalf of myself complied and will continue to comply therewith through the application process.

Jae Kim — Applicant (Print Name)
Jae Kim — Applicant Signature
SAMBoo Construction — Company Name
6/3/09 — Date

JOB ADDRESS
LOCALITY

HAZARDOUS MATERIAL DECLARATION

Will the applicant or future building occupant handle a hazardous material or a mixture containing a hazardous material equal to or greater than the amount specified on the hazardous materials information guide?

Yes ☐ No ☐

Will the intended use of the building by the applicant or future building occupant require a permit for construction or modification from the South Coast Air Quality Management District (SCAQMD)? See permitting checklist for guidelines.

Yes ☐ No ☐

I have read the hazardous materials information guide and the SCAQMD permitting checklist, I understand my requirements under the Los Angeles County Code Title 2, Chapter 220 Sections 220.100 through 220.140 concerning hazardous material reporting and for obtaining a permit from the SCAQMD.

ASBESTOS NOTIFICATION

☒ Notification letter sent to SCAQMD or EPA

☐ I declare that notification of asbestos removal is not applicable to addressed project.

DECLARATION REGARDING CONSTRUCTION LENDING AGENCY

I hereby affirm under penalty of perjury that there is a Construction lending agency for the performance of the work for which this permit is issued (Section 3097, Civil Code).

Lender's Name

_____

Lender's Address

_____

By my signature below, I certify to each of the following:
I am the property owner or authorized to act on the property owner's behalf.
I have read this application and the information I have provided is correct.
I agree to comply with all applicable city and county ordinances and state laws relating to building construction.
I authorize representatives of this county to enter the above-identified property for inspection purposes.

Signature of Property Owner or Authorized Agent

_____

Date _____

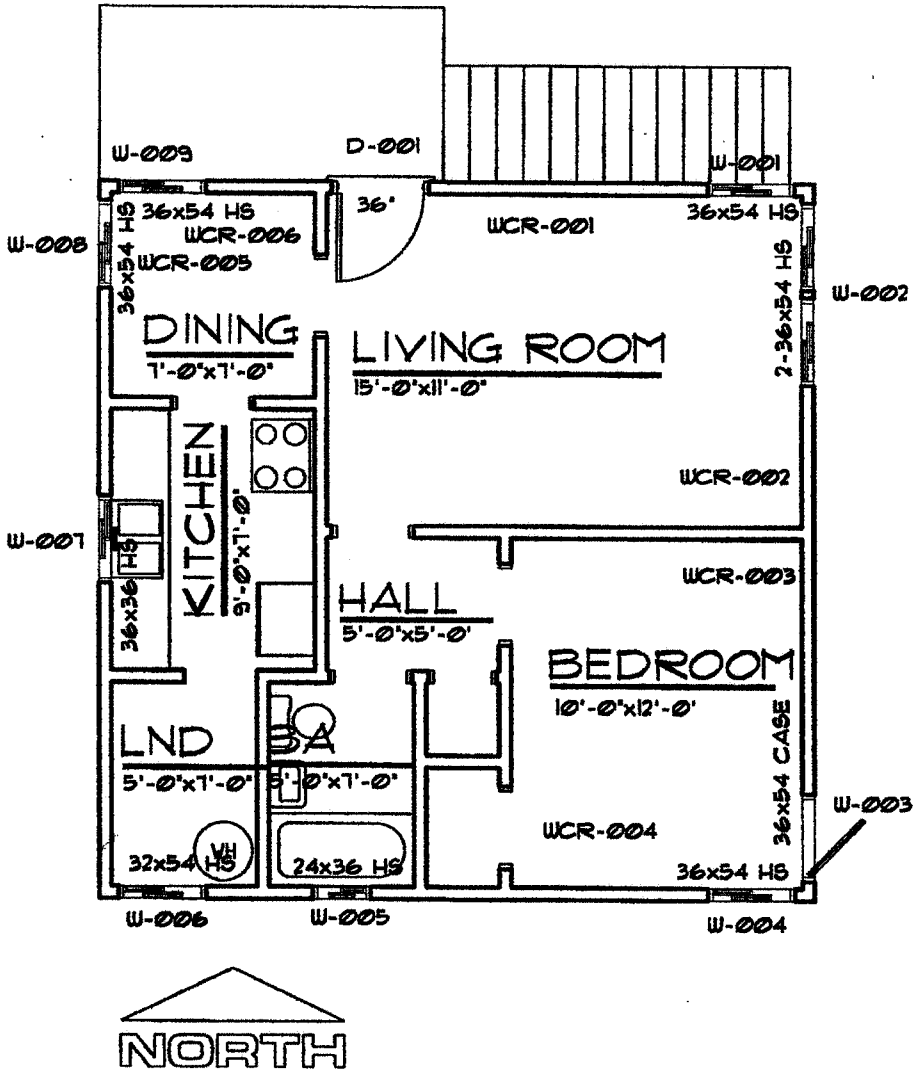

SECOND FLOOR PLAN

ALFREDO RODRIGUEZ - 10321 INGLEWOOD AVE

(B) Window Modifications

Wind. No	Modif.	Location	Remarks	Conditions	Type	Glass	STC	Finish	New Wind. W" x H"	Qty	Total
10317-21 S Inglewood A											
001	2.00	Exterior			DH	Clear	35		x	32	
10321 S Inglewood											
W-001	2.04	Living Room	XO Wind.		HS	Clear	44	VWG	36 x 54	1	
W-002	2.04	Living Room	XO Wind.		HS	Clear	44	VWG	36 x 54	2	
W-003	2.05	Bedroom	Egress Wind.		Case	Clear	44	VWG	36 x 54	1	
W-004	2.04	Bedroom	XO Wind.		HS	Clear	44	VWG	36 x 54	1	
W-005	2:04	Bathroom	XO Wind.		HS	Obscure	35	VWG	24 x 36	1	
W-006	2.04	Laundry Room	XO Wind.		HS	Clear	35	VWG	32 x 54	1	
W-007	2.04	Kitchen	XO Wind.		HS	Clear	35	VWG	36 x 36	1	
W-008	2.04	Dining Room	XO Wind.		HS	Clear	44	VWG	36 x 54	1	
W-009	2.04	Dining Room	XO Wind.		HS	Clear	44	VWG	36 x 54	1	
10317 S Inglewood											
W-010	2.04	Dining Room	XO Wind.		HS	Clear	44	VWG	48 x 48	1	
W-011	2.04	Kitchen	XO Wind.		HS	Clear	35	VWG	48 x 36	1	
W-012	2.04	Bathroom	XO Wind.		HS	Obscure	35	VWG	24 x 36	1	
W-013	2.05	Bedroom 1	Egress Wind.		Case	Clear	44	VWG	36 x 48	1	
W-014	2.04	Bedroom 1	XO Wind.		HS	Clear	44	VWG	36 x 48	1	
W-015	2.04	Bedroom 2	XO Wind.		HS	Clear	44	VWG	36 x 48	1	
W-016	2.05	Bedroom 2	Egress Wind.		Case	Clear	44	VWG	36 x 48	1	
W-017	2.04	Living Room	XO Wind.		HS	Clear	44	VWG	36 x 48	1	
W-018	2.04	Living Room	XO Wind.		HS	Clear	44	VWG	36 x 48	2	
W-019	2.04	Living Room	XO Wind.		HS	Clear	44	VWG	36 x 48	1	
10319 S Inglewood											
W-020	2.05	Bedroom 2	Egress Wind.		Case	Clear	44	VWG	36 x 48	1	
W-021	2.04	Bedroom 2	XO Wind.		HS	Clear	44	VWG	36 x 48	1	
W-022	2.04	Living Room	XO Wind.		HS	Clear	44	VWG	36 x 48	1	
W-023	2.04	Living Room	XOX Wind.		HS	Clear	44	VWG	96 x 48	1	
W-024	2.04	Dining Room	XO Wind.		HS	Clear	44	VWG	36 x 48	1	
W-025	2.04	Dining Room	XO Wind.		HS	Clear	44	VWG	36 x 48	1	
W-026	2.04	Dining Room	XO Wind.		HS	Clear	44	VWG	36 x 48	1	

W-027	2.04	Kitchen	XO Wind.	HS	Clear	35	VWG	48 x 32	1	_____
W-028	2.04	Bathroom	XO Wind.	HS	Obscure	35	VWG	24 x 36	1	_____
W-029	2.04	Bedroom 1	XO Wind.	HS	Clear	44	VWG	36 x 48	1	_____
W-030	2.05	Bedroom 1	Egress Wind.	Case	Clear	44	VWG	36 x 48	1	_____

DH=Double Hung; HS= Horizontal Slide; F= Fixed; CASE= Casement; L= Louver; G= Garden; GBLK= Garden Block

A - Anodized, M - Mill, MW-Mill White, MWG - Mill White w/Grids, VW - Vinyl White, VWG - Vinyl White w/Grids

Sub-Total of Window Modifications: _____

Section "B" Window Modifications

2.00 Remove and dispose of the windows (listed below) and make all the necessary repairs and alteration to the existing window frames to receive the new STC rated block windows (new window must cover the existing wood frame and sill), finished to match adjacent surfaces, per Sec. 01045, 08500, 08610, See window schedule.

2.04 Replace window with an operable acoustic window, that has a minimum STC rating as shown in the window schedule. All windows must be installed with a full panning around the window (must cover the existing wood frame and sill). Bedroom windows must meet egress requirements as per code, per Sec. 01045, 06200, 07900, 08500, 08600, 08713, 09200. See details WD-01 through WD-28.

2.05 Replace window with an operable Casement acoustic window with Push-Pull type Mechanism unless otherwise noted, ~~that has a minimum STC rating as shown in the window schedule. All windows must be installed with a full panning~~ around the window (must cover the existing wood frame and sill). All casement windows will be "Push out" type. , per Sec. 01045, 06200, 07900, 08500, 08600, 08713, 09200. See details WD-01 through WD-28.

(C) Door Modifications

Door No	*Modif.*	*Location*	*Remarks*	*Conditions*	*Type*	*STC*	*New Door W" x H"*	*Qty*	*Total*
10317-21 S Inglewood									
001	3.00	Exterior			SC	40	x	5	_____
10317-21 S Inglewood									
002	3.07	Exterior			SC	40	x	5	_____
10321 S Inglewood									
D-001	3.01	Living Room	Raised Panels		SC	40	36 x 80	1	_____
10317 S Inglewood									
D-002	3.01	Living Room	Raised Panels		SC	40	36 x 80	1	_____
D-003	3.01	Kitchen	Raised Panel w/View wind.		SC	40	32 x 80	1	_____
10319 S Inglewood									
D-004	3.01	Living Room	Raised Panel w/View wind.		SC	40	36 x 80	1	_____
D-005	3.01	Kitchen	Raised Panel w/View wind.		SC	40	32 x 80	1	_____

SC= Solid Core; HC= Hollow Core; P= Panel; SG= Sliding Glass; H= Hollywood; F= French; D= Dutch; SD=Storm Glass

Sub-Total of Door Modifications: _____