4938 W 104th St

COUNTY OF LOS ANGELES
DEPARTMENT OF PUBLIC WORKS
BUILDING AND SAFETY / LAND DEVELOPMENT

LOMITA/LENNOX # 1200
24320 NARBONNE
LOMITA CA 90717
PHONE: (310) 534-3760 EXT:

BUILDING PERMIT
ALTERATION/REPAIR
BL 1200 0706250074

LEGAL ID:
TR: 286 LT: 271 BL: .001

ASSESSOR INFORMATION NUMBER:
4038-027-005

TENANT:

OWNER: TEL. NO:
ATTALLA VICTOR W;MARGARET G -
1662 MESA RIDGE AV
WLKV 913625249

APPLICANT: TEL. NO:
KARABUILD DEVELOPMENT* -

CONTRACTOR: TEL. NO:
KARABUILD DEVELOPMENT INC** (818) 817-9300-
17337 VENTURA BLVD LIC. NO
SUITE# 215 837099 B
ENCINO CA 91316

ARCHITECT OR ENGINEER: TEL. NO:
-
LIC. NO:

MAP NO: SEWER MAP BOOK: PAGE: FIRE ZONE: CMP:
4149 3 01

NO. OF FAMILIES: DWELLING UNITS: APT/COND: STAT CLASS:
NO 21

AIR QUALITY:	SCHOOL WITHIN 1000 FEET	HAZARDOUS MATERIALS
NO	NO	NO

REQUIRED SET BACK	YARD:	HWY:	TOTAL SETBACK FROM PROP LINE:	EXIST WIDTH:
FRONT PL-				
SIDE PL-				

	SQ. FT	NO. OF STORIES	CONST TYPE
STRUCTURE:	0		VN

EXIST BLDG USE: DUPLE USE ZONE: R-2
EXIST OCC GRP:

BLDGS. NOW ON LOT: VALUATION:
2 44,000

FEES PAID

FEE DESCRIPTION:	QUANTITY:	UOM:	AMOUNT:
AA BLDG PERMIT ISSUANCE			24.40
AC STRONG MOTION RESID	44000.00	VAL	4.40
AX BUILDING REVIEW FEE			71.90
B2 PERMIT W/ENERGY	44000.00	VAL	693.66
TOTAL FEES			794.36

REPORT ID: DPR261 ROUTE TO: BS1200

BUILDING ADDRESS:
4938 104TH ST W 4938 1/2
INGL CA 903041740
NEAREST CROSS STREET:
THOMAS PAGE: 703 GRID: B5 LOCALITY: LENNOX

ISSUED ON:	PROCESSED BY:	EXPIRES ON:
06/26/07	RB	06/20/08

FINAL DATE	FINAL BY:	CODE:
10/17/07	L Smith	

DESCRIPTION OF WORK
GROUND INSULATION - WINDOWS AND DOORS REPLACEMENT

SPECIAL CONDITIONS:

APPROVALS	DATE	INSPECTOR SIGNATURE
LOCATION AND SETBACKS		
SOILS ENGINEER APPROVAL		
FOUNDATION/TRENCH FORMS		
SLAB/UNDER FLOOR		
RAISED FLOOR FRAMING		
UNDERFLOOR INSULATION		
FLOOR SHEATHING		
ROOF SHEATHING		
SHEAR PANELS		
FRAME INSPECTION		
FIRE SPRINKLER HANGERS		
INSULATION/WEATHER STRIP	10/4/07	L Smith
INTERIOR LATH/DRYWALL	9/26/07	L Smith
EXTERIOR LATH		
RATED FLOOR/CEIL ASSEM.		
RATED WALL ASSEMBLIES		
RATED SHAFTS/OPENINGS		
T-BAR CEILINGS		
LOT DRAINAGE		
Windows & doors	9/27/07	L Smith

LICENSED CONTRACTOR'S DECLARATION

I hereby affirm under penalty of perjury that I am licensed under provisions of Chapter 9 (commencing with Section 7000) of Division 3 of the Business and Professions Code, and my license is in full force and effect.

License Class B Lic. No. 837099

Contractor's Signature _____ Date 6/26/07.

OWNER-BUILDER DECLARATION

I hereby affirm under penalty of perjury that I am exempt from the Contractors License Law for the following reason (Sec. 7031.5, Business and Professions Code: Any city or county which requires a permit to construct, alter, improve, demolish, or repair any structure, prior to its issuance, also requires the applicant for such permit to file a signed statement that he or she is licensed pursuant to the provisions of the Contractors License Law (Chapter 9 (commencing with Section 7000) of Division 3 of the Business and Professions Code) or that he or she is exempt therefrom and the basis for the alleged exemption. Any violation of Section 7031.5 by any applicant for a permit subjects the applicant to a civil penalty of not more than five hundred dollars ($500).):

☐ I am exempt under Sec. _____ , B.& P.C. for this reason:

_____

_____

[Electrical, Plumbing & Sewer Permits Only]

☐ I, as owner of the property, will do the work, and the structure is not intended or offered for sale (Sec. 7044, Business and Professions Code: The Contractors License Law does not apply to an owner of property who builds or improves thereon, and who does such work himself or herself, provided that such improvements are not intended or offered for sale. If, however, the building or improvement is sold within one year of completion, the owner-builder will have the burden of proving that he or she did not build or improve for the purpose of sale.).

[All Other Permits]

☐ I, as owner of the property, or my employees with wages as their sole compensation, will do the work, and the structure is not intended or offered for sale (Sec. 7044, Business and Professions Code: The Contractors License Law does not apply to an owner of property who builds or improves thereon, and who does such work himself or herself or through his or her own employees, provided that such improvements are not intended or offered for sale. If, however, the building or improvement is sold within one year of completion, the owner-builder will have the burden of proving that he or she did not build or improve for the purpose of sale.).

☐ I, as owner of the property, am exclusively contracting with licensed contractors to construct the project (Sec. 7044, Business and Professions Code: The Contractors License Law does not apply to an owner of property who builds or improves thereon, and who contracts for such projects with a contractor(s) licensed pursuant to the Contractors License Law.).

Owner Signature _____ Date _____

WORKER'S COMPENSATION DECLARATION

I hereby affirm under penalty of perjury one of the following declarations:

☐ I have and will maintain a certificate of consent to self-insure for worker's compensation, as provided for by Section 3700 of the Labor Code, for the performance of the work for which this permit is issued.

☐ I have and will maintain worker's compensation insurance, as required by Section 3700 of the Labor Code, for the performance of the work for which this permit is issued. My worker's compensation insurance carrier and policy number are:

Carrier STATE FUND

Policy Number 229-6031743.

☐ I certify that in the performance of the work for which this permit is issued, I shall not employ any person in any manner so as to become subject to the worker's compensation laws of California, and agree that if I should become subject to the worker's compensation provisions of Section 3700 of the Labor Code, I shall forthwith comply with those provisions.

Applicant Signature _____ Date _____

WARNING: FAILURE TO SECURE WORKER'S COMPENSATION COVERAGE IS UNLAWFUL, AND SHALL SUBJECT AN EMPLOYER TO CRIMINAL PENALTIES AND CIVIL FINES UP TO ONE HUNDRED THOUSAND DOLLARS ($100,000), IN ADDITION TO THE COST OF COMPENSATION, DAMAGES AS PROVIDED FOR IN SECTION 3706 OF THE LABOR CODE, INTEREST, AND ATTORNEY'S FEES.

LOBBYIST ORDINANCE CERTIFICATION

[Complete this section for permits in unincorporated Los Angeles County only]

This is to certify that I, as permit applicant, am familiar with the requirements of Los Angeles County Code Chapter 2.160 et seq., (relating to the Los Angeles County Lobbyist Ordinance) and that all persons acting on behalf of myself complied and will continue to comply therewith through the application process.

Applicant (Print Name) _____ Applicant Signature _____

KARABUILD, Company Name (if employed by an entity/agency) Date 6/26/07

JOB ADDRESS
LOCALITY

HAZARDOUS MATERIAL DECLARATION

Will the applicant or future building occupant handle a hazardous material or a mixture containing a hazardous material equal to or greater than the amount specified on the hazardous materials information guide?

Yes ☐ No ☐

Will the intended use of the building by the applicant or future building occupant require a permit for construction or modification from the South Coast Air Quality Management District (SCAQMD)? See permitting checklist for guidelines.

Yes ☐ No ☐

I have read the hazardous materials information guide and the SCAQMD permitting checklist, I understand my requirements under the Los Angeles County Code Title 2, Chapter 220 Sections 220.100 through 220.140 concerning hazardous material reporting and for obtaining a permit from the SCAQMD.

ASBESTOS NOTIFICATION

☐ Notification letter sent to SCAQMD or EPA

☐ I declare that notification of asbestos removal is not applicable to addressed project.

CONSTRUCTION LENDING AGENCY

I hereby affirm under penalty of perjury that there is a construction lending agency for the performance of the work for which this permit is issued (Sec. 3097, Civ.C.).

Lender's Name _____

Lender's Address _____

I certify that I have read this application and state under the penalty of perjury that the above information is correct. I agree to comply with all City and County ordinances and State laws relating to building construction, and hereby authorize representatives of this County to enter upon the above-mentioned property for inspection purposes.

Applicant or Agent Signature _____ **Date** 6/26/07.

COUNTY OF LOS ANGELES
DEPARTMENT OF PUBLIC WORKS
BUILDING AND SAFETY / LAND DEVELOPMENT

LOMITA/LENNOX
24320 NARBONNE
LOMITA CA 90717
PHONE: (310) 534-3760 EXT:

1200

ELECTRICAL PERMIT
EL 1200 0706250061

LEGAL ID:
TR: 286 LT: 271 BL: .001

ASSESSOR INFORMATION NUMBER:
4038-027-005

TENANT:

OWNER: TEL. NO:
ATTALLA VICTOR W;MARGARET G -
1662 MESA RIDGE AV
WLKV 913625249

APPLICANT: TEL. NO:
VARTAN MNAYAN* -

CONTRACTOR: TEL. NO:
VARTAN MNAYAN** (818) 366-6765-
19416 HIAWATHA STREET LIC. NO
NORTHRIDGE CA 91324 401722 C10

ARCHITECT OR ENGINEER: TEL. NO:
-
LIC. NO:

FEES PAID

FEE DESCRIPTION:	QUANTITY:	UOM:	AMOUNT:
A1 PERMIT ISSUANCE FEE			24.40
G1 OUTLETS-LGT,SW,RECP	6.00	OUT	11.40
HA FAU LESS 3HP	2.00	FAU	18.80
JB AC UNITS +3-10HP	2.00	AC	34.80
LA 100 AMP PANELS, MCC	2.00	PAN	68.20
	TOTAL FEES		157.60

REPORT ID: DPR265 ROUTE TO: BS1200

BUILDING ADDRESS:
4938 104TH ST W 4938 1/2
INGL CA 903041740
NEAREST CROSS STREET:
THOMAS PAGE: 703 GRID: B5 LOCALITY: LENNOX

ISSUED ON:	PROCESSED BY:	PLAN BY:	EXPIRES ON:
06/26/07	RB		12/23/07

FINAL DATE 10/17/07 FINAL BY R Smith CODE:

DESCRIPTION OF WORK
ELECTRICAL FOR HEATING & AIR; REPLACE ELECTRICAL PANELS

SPECIAL CONDITIONS:

APPROVALS	DATE	INSPECTOR SIGNATURE
TEMPORARY POWER POLE		
UNDERGROUND CONDUIT		
UFER GROUND		
ROUGH CONDUIT		
ROUGH WIRING	10/16/07	R Smith
MAIN WATER LINE PLASTIC Y/N METAL Y/N		
UTILITY COMPANY NOTIFIED		

LICENSED CONTRACTOR'S DECLARATION

I hereby affirm under penalty of perjury that I am licensed under provisions of Chapter 9 (commencing with Section 7000) of Division 3 of the Business and Professions Code, and my license is in full force and effect.

License Class C10 Lic. No. 401722

[signature] for V.M 6/26/07.

Contractor's Signature Date

OWNER-BUILDER DECLARATION

I hereby affirm under penalty of perjury that I am exempt from the Contractors License Law for the following reason (Sec. 7031.5, Business and Professions Code: Any city or county which requires a permit to construct, alter, improve, demolish, or repair any structure, prior to its issuance, also requires the applicant for such permit to file a signed statement that he or she is licensed pursuant to the provisions of the Contractors License Law (Chapter 9 (commencing with Section 7000) of Division 3 of the Business and Professions Code) or that he or she is exempt therefrom and the basis for the alleged exemption. Any violation of Section 7031.5 by any applicant for a permit subjects the applicant to a civil penalty of not more than five hundred dollars ($500).):

☐ I am exempt under Sec. _____ , B.& P.C. for this reason:

_____

_____

[Electrical, Plumbing & Sewer Permits Only]

☐ I, as owner of the property, will do the work, and the structure is not intended or offered for sale (Sec. 7044, Business and Professions Code: The Contractors License Law does not apply to an owner of property who builds or improves thereon, and who does such work himself or herself, provided that such improvements are not intended or offered for sale. If, however, the building or improvement is sold within one year of completion, the owner-builder will have the burden of proving that he or she did not build or improve for the purpose of sale.).

[All Other Permits]

☐ I, as owner of the property, or my employees with wages as their sole compensation, will do the work, and the structure is not intended or offered for sale (Sec. 7044, Business and Professions Code: The Contractors License Law does not apply to an owner of property who builds or improves thereon, and who does such work himself or herself or through his or her own employees, provided that such improvements are not intended or offered for sale. If, however, the building or improvement is sold within one year of completion, the owner-builder will have the burden of proving that he or she did not build or improve for the purpose of sale.).

☐ I, as owner of the property, am exclusively contracting with licensed contractors to construct the project (Sec. 7044, Business and Professions Code: The Contractors License Law does not apply to an owner of property who builds or improves thereon, and who contracts for such projects with a contractor(s) licensed pursuant to the Contractors License Law.).

_____ _____

Owner Signature Date

WORKER'S COMPENSATION DECLARATION

I hereby affirm under penalty of perjury one of the following declarations:

☐ I have and will maintain a certificate of consent to self-insure for worker's compensation, as provided for by Section 3700 of the Labor Code, for the performance of the work for which this permit is issued.

☐ I have and will maintain worker's compensation insurance, as required by Section 3700 of the Labor Code, for the performance of the work for which this permit is issued. My worker's compensation insurance carrier and policy number are:

Carrier STATE FUND

Policy Number 1684230-2007

☐ I certify that in the performance of the work for which this permit is issued, I shall not employ any person in any manner so as to become subject to the worker's compensation laws of California, and agree that if I should become subject to the worker's compensation provisions of Section 3700 of the Labor Code, I shall forthwith comply with those provisions.

_____ _____

Applicant Signature Date

WARNING: FAILURE TO SECURE WORKER'S COMPENSATION COVERAGE IS UNLAWFUL, AND SHALL SUBJECT AN EMPLOYER TO CRIMINAL PENALTIES AND CIVIL FINES UP TO ONE HUNDRED THOUSAND DOLLARS ($100,000), IN ADDITION TO THE COST OF COMPENSATION, DAMAGES AS PROVIDED FOR IN SECTION 3706 OF THE LABOR CODE, INTEREST, AND ATTORNEY'S FEES.

LOBBYIST ORDINANCE CERTIFICATION

[Complete this section for permits in unincorporated Los Angeles County only]

This is to certify that I, as permit applicant, am familiar with the requirements of Los Angeles County Code Chapter 2.160 et seq., (relating to the Los Angeles County Lobbyist Ordinance) and that all persons acting on behalf of myself complied and will continue to comply therewith through the application process.

VARTAN MHAYAN [signature] for V.M

Applicant (Print Name) Applicant Signature

_____ 6/26/07.

Company Name (if employed by an entity/agency) Date

JOB ADDRESS
LOCALITY

HAZARDOUS MATERIAL DECLARATION

Will the applicant or future building occupant handle a hazardous material or a mixture containing a hazardous material equal to or greater than the amount specified on the hazardous materials information guide?

Yes ☐ No ☐

Will the intended use of the building by the applicant or future building occupant require a permit for construction or modification from the South Coast Air Quality Management District (SCAQMD)? See permitting checklist for guidelines.

Yes ☐ No ☐

I have read the hazardous materials information guide and the SCAQMD permitting checklist, I understand my requirements under the Los Angeles County Code Title 2, Chapter 220 Sections 220.100 through 220.140 concerning hazardous material reporting and for obtaining a permit from the SCAQMD.

ASBESTOS NOTIFICATION

☐ Notification letter sent to SCAQMD or EPA

☐ I declare that notification of asbestos removal is not applicable to addressed project.

CONSTRUCTION LENDING AGENCY

I hereby affirm under penalty of perjury that there is a construction lending agency for the performance of the work for which this permit is issued (Sec. 3097, Civ.C.).

Lender's Name _____

Lender's Address _____

I certify that I have read this application and state under the penalty of perjury that the above information is correct. I agree to comply with all City and County ordinances and State laws relating to building construction, and hereby authorize representatives of this County to enter upon the above-mentioned property for inspection purposes.

[signature] for V.M 6/26/07

Applicant or Agent Signature **Date**

COUNTY OF LOS ANGELES
DEPARTMENT OF PUBLIC WORKS
BUILDING AND SAFETY / LAND DEVELOPMENT

LOMITA/LENNOX
24320 NARBONNE
LOMITA CA 90717
PHONE: (310) 534-3760 EXT:

1200

PLUMBING PERMIT
PL 1200 0706250048

LEGAL ID:
TR: 286 LT: 271 BL: .001

ASSESSOR INFORMATION NUMBER:
4038-027-005

TENANT:

OWNER: TEL. NO:
ATTALLA VICTOR W;MARGARET G -
1662 MESA RIDGE AV
WLKV 913625249

APPLICANT: TEL. NO:
SONOX ENERGY* -

CONTRACTOR: TEL. NO:
SONOX ENERGY** (310) 674-5660-
804 N LA BREA AVENUE LIC. NO
INGLEWOOD CA 90302 581234 C20

ARCHITECT OR ENGINEER: TEL. NO:
-
LIC. NO:

FEES PAID

FEE DESCRIPTION:	QUANTITY: UOM:	AMOUNT:
01 PERMIT ISSUANCE FEE		24.40
51 LOW PRS GAS LE5 OUTS	2.00 SYS	28.40
	TOTAL FEES	52.80

REPORT ID: DPR263 ROUTE TO: BS1200

BUILDING ADDRESS:
4938 104TH ST W 4938 1/2
INGL CA 903041740
NEAREST CROSS STREET:
THOMAS PAGE: 703 GRID: B5 LOCALITY: LENNOX

ISSUED ON:	PROCESSED BY:	PLAN BY:	EXPIRES ON:
06/26/07	RB		12/23/07

FINAL DATE 10/17/07 FINAL BY: R Smith CODE

DESCRIPTION OF WORK
GASLINES

SPECIAL CONDITIONS:

APPROVALS	DATE	INSPECTOR SIGNATURE
UNDER SLAB WORK		
WATER SERVICE PLASTIC Y/N METAL Y/N		
ROUGH PLUMBING		
GAS PIPING		
GAS VENT		
HOT WATER HEATER		
PLUMBING FIXTURES		
LAWN SPRINKLERS		
GAS TEST	10/5/07	R Smith
UTILITY COMPANY NOTIFIED		
CWV		
GRAY WATER SYSTEM		

LICENSED CONTRACTOR'S DECLARATION

I hereby affirm under penalty of perjury that I am licensed under provisions of Chapter 9 (commencing with Section 7000) of Division 3 of the Business and Professions Code, and my license is in full force and effect.

License Class C20 Lic. No. 381234

Contractor's Signature _____ Date 6/26/07

OWNER-BUILDER DECLARATION

I hereby affirm under penalty of perjury that I am exempt from the Contractors License Law for the following reason (Sec. 7031.5, Business and Professions Code: Any city or county which requires a permit to construct, alter, improve, demolish, or repair any structure, prior to its issuance, also requires the applicant for such permit to file a signed statement that he or she is licensed pursuant to the provisions of the Contractors License Law (Chapter 9 (commencing with Section 7000) of Division 3 of the Business and Professions Code) or that he or she is exempt therefrom and the basis for the alleged exemption. Any violation of Section 7031.5 by any applicant for a permit subjects the applicant to a civil penalty of not more than five hundred dollars ($500).):

☐ I am exempt under Sec. _____ , B.& P.C. for this reason:

_____

_____

[Electrical, Plumbing & Sewer Permits Only]

☐ I, as owner of the property, will do the work, and the structure is not intended or offered for sale (Sec. 7044, Business and Professions Code: The Contractors License Law does not apply to an owner of property who builds or improves thereon, and who does such work himself or herself, provided that such improvements are not intended or offered for sale. If, however, the building or improvement is sold within one year of completion, the owner-builder will have the burden of proving that he or she did not build or improve for the purpose of sale.).

[All Other Permits]

☐ I, as owner of the property, or my employees with wages as their sole compensation, will do the work, and the structure is not intended or offered for sale (Sec. 7044, Business and Professions Code: The Contractors License Law does not apply to an owner of property who builds or improves thereon, and who does such work himself or herself or through his or her own employees, provided that such improvements are not intended or offered for sale. If, however, the building or improvement is sold within one year of completion, the owner-builder will have the burden of proving that he or she did not build or improve for the purpose of sale.).

☐ I, as owner of the property, am exclusively contracting with licensed contractors to construct the project (Sec. 7044, Business and Professions Code: The Contractors License Law does not apply to an owner of property who builds or improves thereon, and who contracts for such projects with a contractor(s) licensed pursuant to the Contractors License Law.).

Owner Signature _____ Date _____

WORKER'S COMPENSATION DECLARATION

I hereby affirm under penalty of perjury one of the following declarations:

☐ I have and will maintain a certificate of consent to self-insure for worker's compensation, as provided for by Section 3700 of the Labor Code, for the performance of the work for which this permit is issued.

☐ I have and will maintain worker's compensation insurance, as required by Section 3700 of the Labor Code, for the performance of the work for which this permit is issued. My worker's compensation insurance carrier and policy number are:

Carrier State Fund

Policy Number 0018889412

☐ I certify that in the performance of the work for which this permit is issued, I shall not employ any person in any manner so as to become subject to the worker's compensation laws of California, and agree that if I should become subject to the worker's compensation provisions of Section 3700 of the Labor Code, I shall forthwith comply with those provisions.

Applicant Signature _____ Date _____

WARNING: FAILURE TO SECURE WORKER'S COMPENSATION COVERAGE IS UNLAWFUL, AND SHALL SUBJECT AN EMPLOYER TO CRIMINAL PENALTIES AND CIVIL FINES UP TO ONE HUNDRED THOUSAND DOLLARS ($100,000), IN addition TO THE COST OF COMPENSATION, DAMAGES AS PROVIDED FOR IN SECTION 3706 OF THE LABOR CODE, INTEREST, AND ATTORNEY'S FEES.

LOBBYIST ORDINANCE CERTIFICATION

[Complete this section for permits in unincorporated Los Angeles County only]

This is to certify that I, as permit applicant, am familiar with the requirements of Los Angeles County Code Chapter 2.160 et seq., (relating to the Los Angeles County Lobbyist Ordinance) and that all persons acting on behalf of myself complied and will continue to comply therewith through the application process.

Solomon N. _____ Applicant (Print Name)

_____ Applicant Signature

Sonex Energy _____ Company Name (if employed by an entity/agency)

6/26/07 _____ Date

JOB ADDRESS
LOCALITY

HAZARDOUS MATERIAL DECLARATION

Will the applicant or future building occupant handle a hazardous material or a mixture containing a hazardous material equal to or greater than the amount specified on the hazardous materials information guide?

Yes ☐ No ☐

Will the intended use of the building by the applicant or future building occupant require a permit for construction or modification from the South Coast Air Quality Management District (SCAQMD)? See permitting checklist for guidelines.

Yes ☐ No ☐

I have read the hazardous materials information guide and the SCAQMD permitting checklist, I understand my requirements under the Los Angeles County Code Title 2, Chapter 220 Sections 220.100 through 220.140 concerning hazardous material reporting and for obtaining a permit from the SCAQMD.

ASBESTOS NOTIFICATION

☐ Notification letter sent to SCAQMD or EPA

☐ I declare that notification of asbestos removal is not applicable to addressed project.

CONSTRUCTION LENDING AGENCY

I hereby affirm under penalty of perjury that there is a construction lending agency for the performance of the work for which this permit is issued (Sec. 3097, Civ.C.).

Lender's Name _____

Lender's Address _____

I certify that I have read this application and state under the penalty of perjury that the above information is correct. I agree to comply with all City and County ordinances and State laws relating to building construction, and hereby authorize representatives of this County to enter upon the above-mentioned property for inspection purposes.

_____ **Applicant or Agent Signature**

6/26/07 **Date**

COUNTY OF LOS ANGELES
DEPARTMENT OF PUBLIC WORKS
BUILDING AND SAFETY / LAND DEVELOPMENT

LOMITA/LENNOX
24320 NARBONNE
LOMITA CA 90717
PHONE: (310) 534-3760 EXT:

1200

MECHANICAL PERMIT
ME 1200 0706250039

LEGAL ID:
TR: 286 LT: 271 BL: .001

ASSESSOR INFORMATION NUMBER:
4038-027-005

TENANT:

OWNER: TEL. NO:
ATTALLA VICTOR W;MARGARET G -
1662 MESA RIDGE AV
WLKV 913625249

APPLICANT: TEL. NO:
SONOX ENERGY* -

CONTRACTOR: TEL. NO:
SONOX ENERGY** (310) 674-5660-
804 N LA BREA AVENUE LIC. NO
INGLEWOOD CA 90302 581234 C20

ARCHITECT OR ENGINEER: TEL. NO:
- LIC. NO:

FEES PAID

FEE DESCRIPTION:	QUANTITY:	UOM:	AMOUNT:
01 PERMIT ISSUANCE FEE			24.40
02 REFRIG COMP < 100 KB	2.00	COM	47.60
08 FURNACE/HEATER < 100	2.00	UNI	47.60
30 AIR INLETS/OUTLETS	16.00	IN/	60.80
	TOTAL FEES		180.40

REPORT ID: DPR264 ROUTE TO: BS1200

BUILDING ADDRESS:
4938 104TH ST W 4938 1/2
INGL CA 903041740
NEAREST CROSS STREET:
THOMAS PAGE: 703 GRID: B5 LOCALITY: LENNOX

ISSUED ON:	PROCESSED BY:	PLAN BY:	EXPIRES ON:
06/26/07	RB		12/23/07

FINAL DATE 10/10/07 FINAL BY: R Smith CODE

DESCRIPTION OF WORK
HEATING AND AIR CONDITIONING

SPECIAL CONDITIONS:

APPROVALS	DATE	INSPECTOR SIGNATURE
FAU/~~WALL FURNACE~~	10/4/07	R Smith
COMBUSTION AIR OPENINGS		
DUCT WORK	10/9/07	R Smith
AC/COMPRESSOR	10/4/07	R Smith
THERMOSTAT		
FIRE DAMPERS		
SMOKE DETECTION DEVICES		
COMMERCIAL HOOD		

LICENSED CONTRACTOR'S DECLARATION

I hereby affirm under penalty of perjury that I am licensed under provisions of Chapter 9 (commencing with Section 7000) of Division 3 of the Business and Professions Code, and my license is in full force and effect.

License Class C-20 Lic. No. 581231

Contractor's Signature _____ Date 6/26/07

OWNER-BUILDER DECLARATION

I hereby affirm under penalty of perjury that I am exempt from the Contractors License Law for the following reason (Sec. 7031.5, Business and Professions Code: Any city or county which requires a permit to construct, alter, improve, demolish, or repair any structure, prior to its issuance, also requires the applicant for such permit to file a signed statement that he or she is licensed pursuant to the provisions of the Contractors License Law (Chapter 9 (commencing with Section 7000) of Division 3 of the Business and Professions Code) or that he or she is exempt therefrom and the basis for the alleged exemption. Any violation of Section 7031.5 by any applicant for a permit subjects the applicant to a civil penalty of not more than five hundred dollars ($500).):

☐ I am exempt under Sec. _____ , B.& P.C. for this reason:

_____

_____

[Electrical, Plumbing & Sewer Permits Only]

☐ I, as owner of the property, will do the work, and the structure is not intended or offered for sale (Sec. 7044, Business and Professions Code: The Contractors License Law does not apply to an owner of property who builds or improves thereon, and who does such work himself or herself, provided that such improvements are not intended or offered for sale. If, however, the building or improvement is sold within one year of completion, the owner-builder will have the burden of proving that he or she did not build or improve for the purpose of sale.).

[All Other Permits]

☐ I, as owner of the property, or my employees with wages as their sole compensation, will do the work, and the structure is not intended or offered for sale (Sec. 7044, Business and Professions Code: The Contractors License Law does not apply to an owner of property who builds or improves thereon, and who does such work himself or herself or through his or her own employees, provided that such improvements are not intended or offered for sale. If, however, the building or improvement is sold within one year of completion, the owner-builder will have the burden of proving that he or she did not build or improve for the purpose of sale.).

☐ I, as owner of the property, am exclusively contracting with licensed contractors to construct the project (Sec. 7044, Business and Professions Code: The Contractors License Law does not apply to an owner of property who builds or improves thereon, and who contracts for such projects with a contractor(s) licensed pursuant to the Contractors License Law.).

Owner Signature _____ Date _____

WORKER'S COMPENSATION DECLARATION

I hereby affirm under penalty of perjury one of the following declarations:

☐ I have and will maintain a certificate of consent to self-insure for worker's compensation, as provided for by Section 3700 of the Labor Code, for the performance of the work for which this permit is issued.

☐ I have and will maintain worker's compensation insurance, as required by Section 3700 of the Labor Code, for the performance of the work for which this permit is issued. My worker's compensation insurance carrier and policy number are:

Carrier State Fund

Policy Number 0018888912

☐ I certify that in the performance of the work for which this permit is issued, I shall not employ any person in any manner so as to become subject to the worker's compensation laws of California, and agree that if I should become subject to the worker's compensation provisions of Section 3700 of the Labor Code, I shall forthwith comply with those provisions.

Applicant Signature _____ Date _____

WARNING: FAILURE TO SECURE WORKER'S COMPENSATION COVERAGE IS UNLAWFUL, AND SHALL SUBJECT AN EMPLOYER TO CRIMINAL PENALTIES AND CIVIL FINES UP TO ONE HUNDRED THOUSAND DOLLARS ($100,000), IN ADDITION TO THE COST OF COMPENSATION, DAMAGES AS PROVIDED FOR IN SECTION 3706 OF THE LABOR CODE, INTEREST, AND ATTORNEY'S FEES.

LOBBYIST ORDINANCE CERTIFICATION

[Complete this section for permits in unincorporated Los Angeles County only]

This is to certify that I, as permit applicant, am familiar with the requirements of Los Angeles County Code Chapter 2.160 et seq., (relating to the Los Angeles County Lobbyist Ordinance) and that all persons acting on behalf of myself complied and will continue to comply therewith through the application process.

Solomon N. _____ Applicant (Print Name) _____ Applicant Signature

Sonex Energy _____ Company Name (if employed by an entity/agency) _____ Date 6/26/07

JOB ADDRESS
LOCALITY

HAZARDOUS MATERIAL DECLARATION

Will the applicant or future building occupant handle a hazardous material or a mixture containing a hazardous material equal to or greater than the amount specified on the hazardous materials information guide?

Yes ☐ No ☐

Will the intended use of the building by the applicant or future building occupant require a permit for construction or modification from the South Coast Air Quality Management District (SCAQMD)? See permitting checklist for guidelines.

Yes ☐ No ☐

I have read the hazardous materials information guide and the SCAQMD permitting checklist, I understand my requirements under the Los Angeles County Code Title 2, Chapter 220 Sections 220.100 through 220.140 concerning hazardous material reporting and for obtaining a permit from the SCAQMD.

ASBESTOS NOTIFICATION

☐ Notification letter sent to SCAQMD or EPA

☐ I declare that notification of asbestos removal is not applicable to addressed project.

CONSTRUCTION LENDING AGENCY

I hereby affirm under penalty of perjury that there is a construction lending agency for the performance of the work for which this permit is issued (Sec. 3097, Civ.C.).

Lender's Name _____

Lender's Address _____

I certify that I have read this application and state under the penalty of perjury that the above information is correct. I agree to comply with all City and County ordinances and State laws relating to building construction, and hereby authorize representatives of this County to enter upon the above-mentioned property for inspection purposes.

Applicant or Agent Signature _____ **Date** 6/26/07

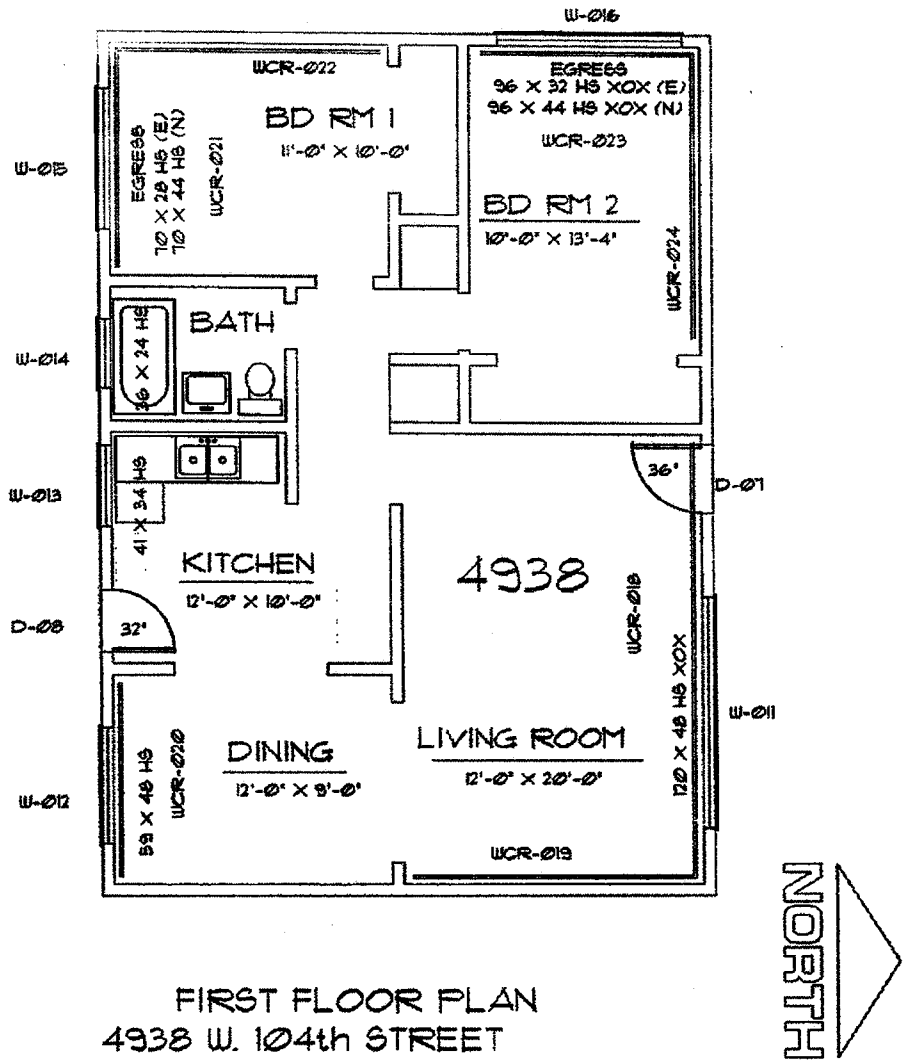

FIRST FLOOR PLAN
4938 W. 104th STREET

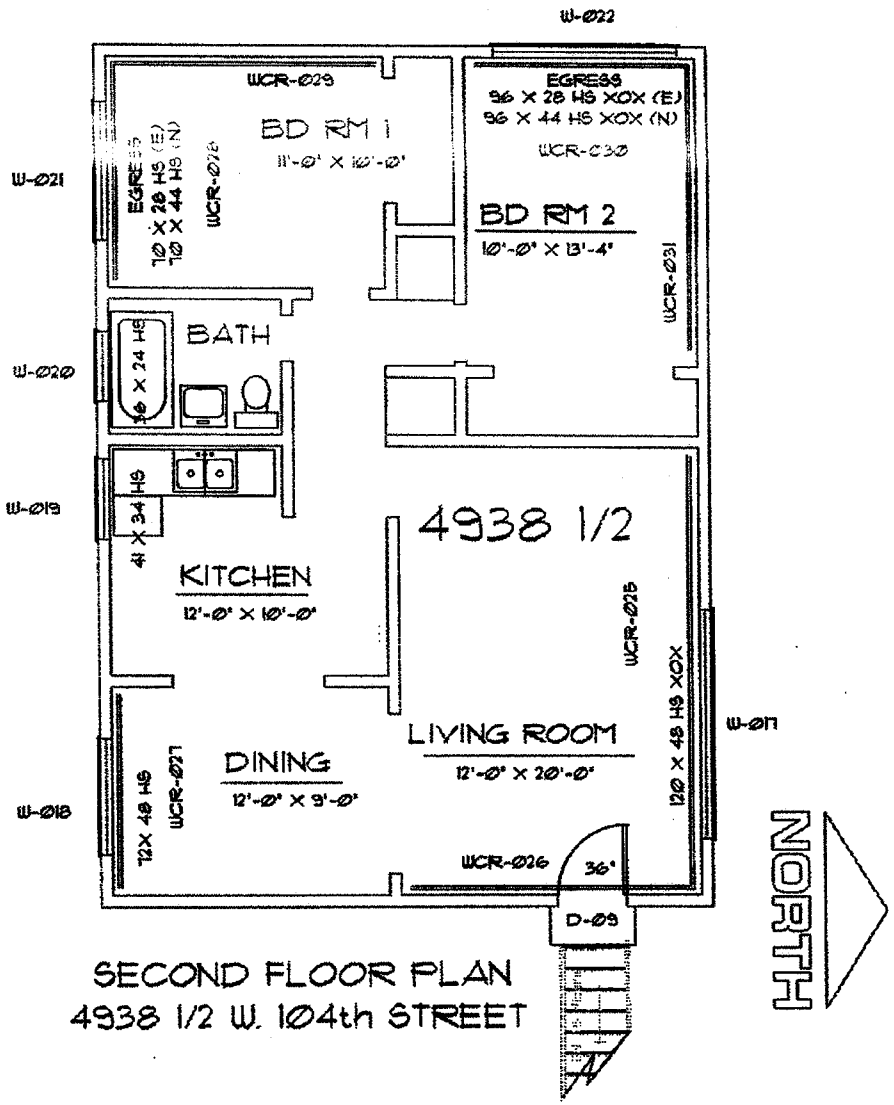

SECOND FLOOR PLAN
4938 1/2 W. 104th STREET

"U" value = .23
SHGC value = .29

(B) Window Modifications

Wind. No	Modif.	Location	Remarks	Conditions	Type	Glass	STC	Finish	New Wind. W" x H"	Qty	Total
4936 thru 4938 1/2											
001	2.00	Interior/Exterio							x	22	
4936											
W-001	2.04	Living Room	XOX Wind.		HS	Clear	44	VWG	120 x 46	1	
W-001A	2.07	Living Room							120 x 46	1	
W-002	2.04	Bedroom 3	XOX Egress Wind.		HS	Clear	44	VWG	96 x 44	1	
W-002A	2.06	Bedroom 3							96 x 44	1	
W-002B	2.08	Bedroom 3							96 x 44	1	
W-003	2.04	Bedroom 2	XO Egress Wind.		HS	Clear	44	VWG	72 x 44	1	
W-003A	2.06	Bedroom 2							72 x 44	1	
W-003B	2.08	Bedroom 2							72 x 44	1	
W-004	2.04	Bathroom			HS	Obscure	35	VWG	36 x 24	1	
W-004A	2.07	Bathroom							36 x 24	1	
W-005	2.04	Bedroom 1	XOX Egress Wind.		HS	Clear	44	VWG	96 x 44	1	
W-005A	2.06	Bedroom 1							96 x 44	1	
W-005B	2.08	Bedroom 1							96 x 44	1	
W-006	2.07	Living Room							60 x 54	1	
4936 1/2											
W-006	2.04	Living Room			HS	Clear	44	VWG	60 x 54	1	
W-007	2.04	Bedroom 3	XOX Egress Wind.		HS	Clear	44	VWG	96 x 44	1	
W-007A	2.06	Bedroom 3							96 x 44	1	
W-007B	2.08	Bedroom 3							96 x 44	1	
W-008	2.04	Bedroom 2	XO Egress Wind.		HS	Clear	44	VWG	70 x 44	1	
W-008A	2.06	Bedroom 2							70 x 44	1	
W-008B	2.08	Bedroom 2							70 x 44	1	
W-009	2.04	Bathroom			HS	Obscure	35	VWG	36 x 24	1	
W-009A	2.07	Bathroom							36 x 24	1	

W-010	2.04	Bedroom 1	XOX Egress Wind.	HS	Clear	44	VWG	96	x	44	1
W-010A	2.06	Bedroom 1						96	x	44	1
W-010B	2.08	Bedroom 1						96	x	44	1
4938											
W-011	2.04	Living Room	XOX Wind.	HS	Clear	44	VWG	120	x	48	1
W-012	2.04	Dining Room		HS	Clear	44	VWG	59	x	48	1
W-013	2.04	Kitchen		HS	Clear	35	VWG	41	x	34	1
W-014	2.04	Bathroom		HS	Obscure	35	VWG	36	x	24	1
W-015	2.04	Bedroom 1	XO Egress Wind.	HS	Clear	44	VWG	70	x	44	1
W-015A	2.06	Bedroom 1						70	x	44	1
W-016	2.04	Bedroom 2	XOX Egress Wind.	HS	Clear	44	VWG	96	x	44	1
W-016A	2.06	Bedroom 2						96	x	44	1
4938 1/2											
W-017	2.04	Living Room	XOX Wind.	HS	Clear	44	VWG	120	x	48	1
W-018	2.04	Dining Room		HS	Clear	44	VWG	72	x	48	1
W-019	2.04	Kitchen		HS	Clear	35	VWG	41	x	34	1
W-020	2.04	Bathroom		HS	Obscure	35	VWG	36	x	24	1
W-021	2.04	Bedroom 1		HS	Clear	44	VWG	70	x	44	1
W-021A	2.06	Bedroom 1						70	x	44	1
W-022	2.04	Bedroom 2	XOX Egress Wind.	HS	Clear	44	VWG	96	x	44	1
W-022A	2.06	Bedroom 2						96	x	44	1

DH=Double Hung; HS= Horizontal Slide; F= Fixed; CASE= Casement; L= Louver; G= Garden; GBLK= Garden Block

A - Anodized, M - Mill, MW-Mill White, MWG - Mill White w/Grids, VW - Vinyl White, VWG - Vinyl White w/Grids

Sub-Total of Window Modifications: _____