COUNTY OF LOS ANGELES
DEPARTMENT OF PUBLIC WORKS
BUILDING AND SAFETY / LAND DEVELOPMENT

SOUTHWEST DISTRICT OFFICE # 0700
1320 IMPERIAL HIGHWAY
LOS ANGELES CA 90044
PHONE: (323) 820-6500 EXT:

BUILDING PERMIT
ALTERATION/REPAIR
BL 0700 1102010078

LEGAL ID:
TR: 2663 LT: 148 UN: .002

ASSESSOR INFORMATION NUMBER:
4140-003-039

TENANT:

OWNER: TEL. NO:
PRIDEAUX JEANPIERRE;SARAH E (310) 753-3474-
5453 118TH ST
INGL 903041041

APPLICANT: TEL. NO:
SAM BOO CONSTRUCTION (213) 487-7629-
3350 WILSHIRE BV449
LOSA 90010

CONTRACTOR: TEL. NO:
SAM BOO CONSTRUCTION CO INC (213) 487-7629-
3350 WILSHIRE BLVD #449 LIC. NO
LOS ANGELES, CA 90010 829792 B

ARCHITECT OR ENGINEER: TEL. NO:
-
LIC. NO:

MAP NO: SEWER MAP BOOK: PAGE: FIRE ZONE: CMP:
084157 3 00

NO. OF FAMILIES: DWELLING UNITS: APT/COND: STAT CLASS:
NO 21

AIR QUALITY:	SCHOOL WITHIN 1000 FEET	HAZARDOUS MATERIALS
NO	NO	NO

STRUCTURE:	SQ. FT	NO. OF STORIES	CONST TYPE
			V-B

EXIST BLDG USE: SFD USE ZONE: X
EXIST OCC GRP:

BLDGS. NOW ON LOT: VALUATION:
8,280

FEES PAID

FEE DESCRIPTION:	QUANTITY: UOM:	AMOUNT:
AA BLDG PERMIT ISSUANCE		26.60
AB STATE GREEN BLDG FEE	8280.00 VAL	1.00
AC STRONG MOTION RESID	8280.00 VAL	0.80
AX BUILDING REVIEW FEE		78.60
D2 PERMIT W/O EN-HC	8280.00 VAL	192.30
	TOTAL FEES	299.30

LEAD HAZARD WARNING:
Due to the possible presence of lead-based paint, lead safe work practices are required for all repairs in pre-1979 buildings that disturb paint. Failure to do so could create lead hazards that violate California Health and Safety Code Sections 17920.10 and 105256 and may be subject to $1000 fine or criminal prosecution. For more information call 1-800-LA-4-LBAD.

REPORT ID: DPR261 ROUTE TO: BS0700

BUILDING ADDRESS:
5453 118TH ST W
INGL CA 903041041
NEAREST CROSS STREET: W 118TH PLACE
THOMAS PAGE: 703 GRID: A7 LOCALITY: LENNOX

ISSUED ON: PROCESSED BY:
02/02/11 HG

FINAL DATE FINAL BY: CODE:
3-17-11 [illegible]

DESCRIPTION OF WORK
REPLACE EXISTING (9) WINDOWS AND (2) DOORS, INSTALL R-30 ATTIC INSULATION.

SPECIAL CONDITIONS:

APPROVALS	DATE	INSPECTOR SIGNATURE
LOCATION AND SETBACKS		
SOILS ENGINEER APPROVAL		
FOUNDATION/TRENCH FORMS		
SLAB/UNDER FLOOR		
RAISED FLOOR FRAMING		
UNDERFLOOR INSULATION		
FLOOR SHEATHING		
ROOF SHEATHING		
SHEAR PANELS		
FRAME INSPECTION		
FIRE SPRINKLER HANGERS		
INSULATION/WEATHER STRIP		
INTERIOR LATH/DRYWALL		
EXTERIOR LATH		
RATED FLOOR/CEIL ASSEM.		
RATED WALL ASSEMBLIES		
RATED SHAFTS/OPENINGS		
T-BAR CEILINGS		
LOT DRAINAGE		

OWNER-BUILDER DECLARATION

I hereby affirm under penalty of perjury that I am exempt from the Contractors' State License Law for the reason(s) indicated below by the checkmark(s) I have placed next to the applicable item(s) (Section 7031.5, Business and Professions Code): Any city or county that requires a permit to construct, alter, improve, demolish, or repair any structure, prior to its issuance, also requires the applicant for the permit to file a signed statement that he or she is licensed pursuant to the provisions of the Contractors' State License Law (Chapter 9 (commencing with Section 7000) of Division 3 of the Business and Professions Code) or that he or she is exempt from licensure and the basis for the alleged exemption. Any violation of Section 7031.5 by any applicant for a permit subjects the applicant to a civil penalty of not more than five hundred dollars ($500).):

(_) I, as owner of the property, or my employees with wages as their sole compensation, will do (✓) all of or (_) portions of the work, and the structure is not intended or offered for sale (Section 7044, Business and Professions Code: The Contractors' State License Law does not apply to an owner of property who, through employees' or personal effort, builds or improves the property, provided that the improvements are not intended or offered for sale. If, however, the building or improvement is sold within one year of completion, the Owner-Builder will have the burden of proving that it was not built or improved for the purpose of sale.).

(_) I, as owner of the property, am exclusively contracting with licensed Contractors to construct the project (Section 7044, Business and Professions Code: The Contractors' State License Law does not apply to an owner of property who builds or improves thereon, and who contracts for the projects with a licensed Contractor pursuant to the Contractors' State License Law).

(_) I am exempt from licensure under the Contractors' State License Law for the following reason:

_____

By my signature below I acknowledge that, except for my personal residence in which I must have resided for at least one year prior to completion of the improvements covered by this permit, I cannot legally sell a structure that I have built as an owner-builder if it has not been constructed in its entirety by licensed contractors. I understand that a copy of the applicable law, Section 7044 of the Business and Professions Code, is available upon request when this application is submitted or at the following Web site: http://www.leginfo.ca.gov/calaw.html.

Date: _____

Signature of Property Owner or Authorized Agent

_____

LICENSED CONTRACTOR'S DECLARATION

I hereby affirm under penalty of perjury that I am licensed under provisions of Chapter 9 (commencing with Section 7000) of Division 3 of the Business and Professions Code, and my license is in full force and effect.

License Class B License No. 829792

Date 2/2/11 Contractor Signature [signature]

WORKERS' COMPENSATION DECLARATION

WARNING: FAILURE TO SECURE WORKERS' COMPENSATION COVERAGE IS UNLAWFUL, AND SHALL SUBJECT AN EMPLOYER TO CRIMINAL PENALTIES AND CIVIL FINES UP TO ONE HUNDRED THOUSAND DOLLARS ($100,000), IN ADDITION TO THE COST OF COMPENSATION, DAMAGES AS PROVIDED FOR IN SECTION 3706 OF THE LABOR CODE, INTEREST, AND ATTORNEY'S FEES.

I hereby affirm under penalty of perjury one of the following declarations:

____I have and will maintain a certificate of consent to self-insure for workers' compensation, issued by the Director of Industrial Relations as provided for by Section 3700 of the Labor Code, for the performance of the work for which this permit is issued.

Policy No. _____

____ I have and will maintain workers' compensation insurance, as required by Section 3700 of the Labor Code, for the performance of the work for which this permit is issued. My workers' compensation insurance carrier and policy number are:

GRANITE STATE INS. WC006-43-0171 6/1/11

Carrier Policy Number Expiration Date

CHRISTIAN BRBORICH 310-265-9600

Name of Agent Phone Number

___ I certify that, in the performance of the work for which this permit is issued, I shall not employ any person in any manner so as to become subject to the workers' compensation laws of California, and agree that, if I should become subject to the workers' compensation provisions of Section 3700 of the Labor Code, I shall forthwith comply with those provisions

[signature] 2/2/11

Signature of Applicant Date

LOBBYIST ORDINANCE CERTIFICATION

Complete this section for permits in Unincorporated Los Angeles County only

This is to certify that I, as permit applicant, am familiar with the requirements of Los Angeles County Code Chapter 2.160 et seq., (relating to the Los Angeles County Lobbyist Ordinance) and that all persons acting on behalf of myself complied and will continue to comply therewith through the application process.

JAY KIM [signature]

Applicant (Print Name) Applicant Signature

SAM BOO CONST. CO INC 2/2/11

Company Name Date

JOB ADDRESS
5453 118TH ST
LOCALITY

HAZARDOUS MATERIAL DECLARATION

Will the applicant or future building occupant handle a hazardous material or a mixture containing a hazardous material equal to or greater than the amount specified on the hazardous materials information guide?

Yes ☐ No ☐

Will the intended use of the building by the applicant or future building occupant require a permit for construction or modification from the South Coast Air Quality Management District (SCAQMD)? See permitting checklist for guidelines.

Yes ☐ No ☐

I have read the hazardous materials information guide and the SCAQMD permitting checklist, I understand my requirements under the Los Angeles County Code Title 2, Chapter 220 Sections 220.100 through 220.140 concerning hazardous material reporting and for obtaining a permit from the SCAQMD.

ASBESTOS NOTIFICATION

☐ Notification letter sent to AQMD and/or EPA

☐ I declare that notification of asbestos removal is not applicable to addressed project.

DECLARATION REGARDING CONSTRUCTION LENDING AGENCY

I hereby affirm under penalty of perjury that there is a Construction lending agency for the performance of the work for which this permit is issued (Section 3097, Civil Code).

Lender's Name

_____

Lender's Address

_____

By my signature below, I certify to each of the following:

I am the property owner or authorized to act on the property owner's behalf.

I have read this application and the information I have provided is correct.

I agree to comply with all applicable city and county ordinances and state laws relating to building construction.

I authorize representatives of this county to enter the above-identified property for inspection purposes.

Signature of Property Owner or Authorized Agent

[signature]

Date 2/2/11

SAM BOO CONSTRUCTION CO., INC

General Building Contractor Lic. B HIC 829792 Tel: (213) 487-7629 Fax (213) 487-2589

Building and Safety
Of the County of Los Angeles

February 2, 2011

Project: RESIDENTIAL SOUND INSULATION PROGRAM Group 62.9

To whom it may concern:

We authorize Jay Kim to obtain these permits on behalf of Sam Boo Construction Co., Inc. Your kind approval on the matter would be highly appreciated.
Sincerely,

Jung K. Oh President

3350 Wilshire Blvd #449 Los Angeles CA 90010 e-mail: samboocon@gmail.com

COMMUNITY DEVELOPMENT COMMISSION

OF THE COUNTY OF LOS ANGELES
Phone: (323) 260 3454 Fax: (323) 266 5930
4800 E. Cesar E. Chavez Avenue, Los Angeles, California 90022

Los Angeles County Residential Sound Insulation Program

Project Owner:	John Aull	***Group Number***
Project Address:	5453 W. 118th St. Lennox, CA 90304	**62-9**

Type of Construction:	VN	***Number of Bedrooms:***	4
Number of Buildings:	2	***Number of Stories:***	1
Number of Units:	1	***Date Inspected:***	11/2/2009
Number of Bathrooms:	2	***Cnel:***	**65**

Notes:

1.- Contractor is responsible for supplying all the necessary labor, materials and equipment to complete all the items listed in this work write-up, meeting all the requirements and Specification Part "A, B and C", by Building and Safety and any other urisdiction.

2.- Contractor is responsible for verifying at the field all dimension and quantities, and to conform with all the manufactures ecommendations and/or available sizes, per Spec. Sec. 01035

Contractor is responsible for contacting and obtaining all required permits, paying all fees to all required jurisdiction and to comply with all , current local, federal and state codes and regulations, per Spec. Sec. 01015

4.- Contractor is responsible to provide the CDC designated representative all shop drawings, HVAC electrical load calculations and material and equipment submittals and color charts prior to installation. Refer to Part "A, B, C" for any additional nformation and specifications.

SCOPE OF WORK

I NOISE ABATEMENT

(A) General Provisions

A 1.0 1	Secure all necessary permits and to pay all the required fees, per Spec. Sec. 01015.	1	LS	_____
A 1.0 2	Provide temporary sanitation facilities, per Spec. Sec. 01015.	1	LS	_____
A 1.0 3	Provide dumpster for disposal of material removed, per Spec. Sec. 01015.	1	LS	_____
A 1.0 4	Contractor will be responsible for covering and protecting furniture and flooring during work, per Spec. Sec. 01015.	1	LS	_____
A 1.0 5	Provide Material and Equipment storage facilities, per Spec. Sec. 01015.	1	LS	_____
A 1.0 6	Move furniture away from work and return to when work is done each day, per Spec. Sec. 01015.	1	LS	_____
A 1.0 7	Cleaning and disposal, maintain work area and adjacent areas affected, clean and free of debris, per Spec. Sec. 01015.	1	LS	_____
A 1.0 8	Securing of the Payment and Performance Bond and Liability Insurance, per Contract	1	LS	_____

Sub-Total of General Provisions: _____

(B) Window Modifications

Contractor is responsible for verifying at the field all dimension and quantities, insuring compliance with the minimum and maximum manufacture's available window sizes

Wind. No	Modif.	Location	Remarks	Conditions	Type	Glass	STC	Finish	New Wind. W" x H"	Qty	Total
001	2.00	Exterior							x	7	
W-001	2.04	Bedroom 1	XOX Egress Wind.		HS	Clear	44	VW	96 x 60	1	
W-002	2.04	Kitchen	XX Wind.		HS	Clear	44	VW	46 x 36	1	
W-003	2.04	Living Room	XOX Wind.		HS	Clear	44	VW	94 x 48	1	
W-004	2.04	Bathroom 1	XX Wind.		HS	Obscure	30	VW	46 x 18	1	
W-005	2.04	Bedroom 3	XX Egress Wind.	68x34 HS (E)	HS	Clear	44	VW	68 x 42	1	
W-005A	2.06	Bedroom 3		68x34 HS (E)					68 x 42	1	
W-006	2.04	Bathroom 2	XX Wind.		HS	Obscure	30	VW	46 x 18	1	
W-007	2.04	Bedroom 4	XX Egress Wind.	68x34 HS (E)	HS	Clear	44	VW	68 x 42	1	
W-007A	2.06	Bedroom 4		68x34 HS (E)					68 x 42	1	

DH=Double Hung; HS= Horizontal Slide; F= Fixed; CASE= Casement; L= Louver; G= Garden; GBLK= Garden Block

I - Anodized, M - Mill, MW-Mill White, MWG - Mill White w/Grids, VW - Vinyl White, VWG - Vinyl White w/Grids

Sub-Total of Window Modifications: _____

Section "B" Window Modifications

2.00 Remove and dispose of the windows listed and make all the necessary repairs and alteration to the existing window frames and sills to receive the new STC rated block windows and/or a retrofit window (new window shall complement existing window installation configuration, unless otherwise noted), finished the interior and exterior walls to match existing adjacent surfaces, per Sec. 01045, 08500, 08610, See window schedule.

2.04 Replace window with an operable acoustic window, that has a minimum STC rating as shown in the window schedule. All retrofit windows must be installed with a full panning around the window (must cover the existing wood frame and sill, unless installed as block frame to pocket). In some instances contractor may be allowed to incorporate panning to cover existing stucco key frame and sill due to pre-existing frame conditions, uniformity or to mitigate evidence of seal failure. Any changes to window configuration must be approved by CDC Inspector/Project Manager prior to installation. Bedroom windows must meet egress requirements as per code, make all the necessary modification to the existing window frames and or opening to accommodate the new window as per window manufacture and as per Sec. 01045, 06200, 07900, 08500, 08600, 08713, 09200. See details WD-01 through WD-28.

2.06 Enlarge the existing window opening to accommodate for egress requirements, as per UBC, per Sec. 01045, 06200, including any new structural member, finish to mach adjacent surfaces.

(C) Door Modifications

Door No	Modif.	Location	Remarks	Conditions	Type	STC	New Door W" x H"	Qty	Total
001	3.00	Exterior					x	1	
D-001	3.01	Hallway	Raised Panels		SC	40	30 x 80	2	

SC= Solid Core; HC= Hollow Core; P= Panel; SG= Sliding Glass; H= Hollywood; F= French; D= Dutch; SD=Storm Glass

Sub-Total of Door Modifications: _____

Section "C" Door Modifications

3.00 Remove and dispose of the doors (listed below) and make all the necessary repairs and alteration to the existing door frames as well as structural members to receive the new doors (new door frame must cover the existing wood frame and must include interior or exterior moldings), and finish to match adjacent surfaces, per Sec. 01045, 08100, 08610, See door schedule.

3.01 Replace door, frame, threshold (Including oak sill), Weather-stripping, lock set (knob and dead bolt, Re-Key all door on each individual unit and make the front and back door key alike, and provide Owner with a Master Key) and paint the new acoustic door assembly which has a minimum STC rating as shown in schedule, Including a Peep hole at the front door. If a wider door is required, make all required repairs to existing structural members to receive the new door, per Sec. 01045, 06200, 07900, 08100, 08300, 08713, 09200. See details DR-01 through DR-08.

E) Miscellaneous Modifications

Misc. No	Location	Description	Qty		Total
M-001	Exterior	Install a Gable vent Baffle including painting and seal as needed, per Sec. 01045, 06200, 07900, 08713, 09200, 10238. See details BF-01 through BF-23, MS-01 through MS-09.	3	ea	_____
M-002	Kitchen	Modify the existing vent to comply with the new Kitchen ceiling Vent Baffle, Including interior and exterior painting (to match roof color) and seal as needed, per Sec. 01045, 06200, 07900, 08713, 09200, 10238. See details BF-01 through BF-23, MS-01 through MS-09.	1	ea	_____
M-003	Interior	Install a new DESIGN BUILD HVAC system, to provide appropriate air exchanges, including all the necessary and required electrical hook-up, plumbing, gas, mechanical, ducting, light fixtures, smoke detectors, electrical outlets, vent outlets, returns, soffits, any structural repair and alteration and all associated work, service access or ladder requirements that make-up a complete HVAC System. HVAC system design to incorporate gas fired furnace to replace gas fire gravity vent floor/wall heaters, where applicable. Any alternate HVAC system must have expressed written approval by CDC staff and must be flagged as a SUBSTITUTION request. All split system-condensing units to be placed atop a new 4" solid concrete pad, including all necessary repairs to adjacent surface and patching and painting interior or exterior surfaces. HVAC units shall meet the minimum 13-SEER Cooling and Heating efficiency and each unit shall have separate primary and secondary drain lines. No exterior penetrations through existing attic or foundation vents shall be allowed. For additional reference see Sec. 01045, 06200, 07900, 08713, 09200, 15800, 15805, 16900. See details MC-01 through MC-18.	1	ls	_____
M-004	Exterior	Install a new Spark Arrestor, Per Code, Including painting, per Sec. 01045, 06200, 07900, 08713, 09200, 10238. See details BF-01 through BF-23, MS-01 through MS-09.	1	ls	_____
M-005	Interior	Install a new Fire Place fire resistant door(s), Including painting, per Sec. 01045, 06200, 07900, 08713, 09200, 10238. See details BF-01 through BF-23, MS-01 through MS-09.	1	ea	_____
M-006	Interior	Install R-30 attic insulation. Per Spec. Sec. 07200.	2142	sf	_____
M-007	Interior	Install UL approved battery operated smoke detector, per Spec. Sec. 16900.	5	ea	_____

M-008	Exterior	Install a new 100 amp. Main Service panel (by Square "D" # C20QRB or equal, provide load calculation to meet Building and Safety and/or Edison requirements) with a minimum of 16 available breaker spaces, complete with a homerun feed to the new panel. Main panel shall be of, recessed type flush with the exterior wall or surface mounted type to match the existing condition, including overhead drop and two grounding systems and cold water grounding systems, test all wiring, label all circuits and provide and electrical certification. Make all the necessary repairs to the adjacent surfaces to match existing. As per NEC code, per Sec. 01045, 06200, 07900, 08713, 09200, 16900. See details EL-01.	1	ea	_____
M-009	Interior	Remove the existing wall, floor heater or FAU, including any exposed interior or exterior ducts venting system and properly dispose as per Section 02090, cap the gas line and repair, including but not limited to patch and painting the entire affected wall and finishing the floor, matching adjacent surfaces. For additional reference see Sec. 01045, 06200, 07900, 08713, 09200, 09690.	1	ls	_____
M-010	Bathroom	Install in the bathroom a new Whisper Ceiling fan model FV-11VQ3 mfg. By Panasonic, or Equal, including a new dedicated fan switch. (as per NEC). To alleviate interior humidity level. Per Sec. 15800	2	ea	_____

Sub-Total of Miscellaneous Modifications: _____

(F) *Hazardous Materials testing and Handling*

Hazard. No	*Location*	*Description*	*Qty*		*Total*
HM-001	Interior/Exterior	Contractor shall supply all the equipment, permits, approvals, services, occupant/worker protection and necessary coordination to remove, dispose and haul away to an approved refuge facility all abated items impacted by the scope of work. Contractor is required to treat all penetrations, abatement or disturbance of components as hazardous material and shall be treated by appropriately licensed, bonded and insured contractor or subcontractor and treat them in accordance with current state, local and federal regulations and guidelines, per Sec. 01045, 02090, 06200, 07900, 08713, 09200, 15800, 15805, 16900. Part B and complete Part C of the Bid documents. Copies of all hazardous waste manifests shall be provided to the Commission's Project Manager. Upon satisfactory Completion and clearance of work scope herein defined, the lump sum price specified will be paid to the Contractor for this work element.	1	ls	$1,400.00

Sub-Total of Hazardous Materias: ***$1,400.00***

I Noise Abatement

General Provisions	$_____
Window Modifications	$_____
Door Modifications	$_____
Micellaneous Modifications	$_____
Hazardous Material Testing and Handling	$_____

(I) Sub-Total of Noise Abatement:	
(A-B-C-D-E-F) Sub-Total of Noise Abatement:	$_____
Overhead and Profit :	$_____
Total of Noise Abatement:	$_____
(II) Sub-Total of Code Items:	$0.00
Overhead and Profit :	$0.00
Total of Code Items:	$0.00
(III) Sub-Total of Rehabilitation Work:	$0.00
Overhead and Profit :	$0.00
Total of Rehabilitation Work:	$0.00
Sub-Total of all Items (I, II, III):	$_____
Overhead and Profit :	$_____
Grand Total :	$_____

_____ _____

Owner's Scope of Work Review and Approval *Date*

Section "B" Window Modifications

2.00 Remove and dispose of the windows listed and make all the necessary repairs and alteration to the existing window frames and sills to receive the new STC rated block windows and/or a retrofit window (new window shall complement existing window installation configuration, unless otherwise noted), finished the interior and exterior walls to match existing adjacent surfaces, per Sec. 01045, 08500, 08610, See window schedule.

2.04 Replace window with an operable acoustic window, that has a minimum STC rating as shown in the window schedule. All retrofit windows must be installed with a full panning around the window (must cover the existing wood frame and sill, unless installed as block frame to pocket). In some instances contractor may be allowed to incorporate panning to cover existing stucco key frame and sill due to pre-existing frame conditions, uniformity or to mitigate evidence of seal failure. Any changes to window configuration must be approved by CDC Inspector/Project Manager prior to installation. Bedroom windows must meet egress requirements as per code, make all the necessary modification to the existing window frames and or opening to accommodate the new window as per window manufacture and as per Sec. 01045, 06200, 07900, 08500, 08600, 08713, 09200. See details WD-01 through WD-28.

2.06 Enlarge the existing window opening to accommodate for egress requirements, as per UBC, per Sec. 01045, 06200, including any new structural member, finish to mach adjacent surfaces.

Window Schedule:

Plan Mark	Location	Nominal Size	Qty	Window Type	Window Class	Required Change	Required STC	Required Fnsh	Material
W-001	Bedroom 1	96.00 in x 60.00 in XOX Egress Wind.	1	HS	Clear	2.04	44	VW	Vinyl Window Rated
W-002	Kitchen	46.00 in x 36.00 in XX Wind.	1	HS	Clear	2.04	44	VW	Vinyl Window Rated
W-003	Living Room	94.00 in x 48.00 in XOX Wind.	1	HS	Clear	2.04	44	VW	Vinyl Window Rated
W-004	Bathroom 1	46.00 in x 18.00 in XX Wind.	1	HS	Obscure	2.04	30	VW	Vinyl Window Non-Rated
W-005	Bedroom 3	68.00 in x 42.00 in XX Egress Wind.	1	HS	Clear	2.04	44	VW	Vinyl Window Rated
W-006	Bathroom 2	46.00 in x 18.00 in XX Wind.	1	HS	Obscure	2.04	30	VW	Vinyl Window Non-Rated
W-007	Bedroom 4	68.00 in x 42.00 in XX Egress Wind.	1	HS	Clear	2.04	44	VW	Vinyl Window Rated

Total of: 7 ***Windows***

DH=Double Hung; HS= Horizontal Slide; F= Fixed; CASE= Casement; L= Louver; G= Garden; GBLK= Garden Block

! - Anodized, M - Mill, MW-Mill White, MWG - Mill White w/Grids, VW - Vinyl White, VWG - Vinyl White w/Grids

Section "C" Door Modifications

3.00 Remove and dispose of the doors (listed below) and make all the necessary repairs and alteration to the existing door frames as well as structural members to receive the new doors (new door frame must cover the existing wood frame and must include interior or exterior moldings), and finish to match adjacent surfaces, per Sec. 01045, 08100, 08610, See door schedule.

3.01 Replace door, frame, threshold (Including oak sill), Weather-stripping, lock set (knob and dead bolt, Re-Key all door on each individual unit and make the front and back door key alike, and provide Owner with a Master Key) and paint the new acoustic door assembly which has a minimum STC rating as shown in schedule, Including a Peep hole at the front door. If a wider door is required, make all required repairs to existing structural members to receive the new door, per Sec. 01045, 06200, 07900, 08100, 08300, 08713, 09200. See details DR-01 through DR-08.

Door Schedule:

Plan Mark	Location	Nominal Size	Qty	Door Type	Class	Required Change	STC	Remarks
D-001	Hallway	30 in x 80 in	2	SC		3.01	40	Rated Raised Panels

Total of: 2 *Doors*

SC= Solid Core; HC= Hollow Core; P= Panel; SG= Sliding Glass; H= Hollywood; F= French; D= Dutch; SD=Storm Glass

Section "D" Wall, Ceiling and Roof Modifications

4.03 Installation of a new layer of interior Sound Board SoundStop or equal and a new layer of 5/8" drywall including tape and texture finish to match existing. All electrical fixtures, including light fixtures, molding, etc. located where the new wall will be constructed need to be removed and relocated on the new wall surface. Rigid metal filler (extension) shall be used to bring the utility box edge flush to the new wall surface. New wall must be finished to match adjacent surfaces, including painting, per Sec. 01045, 06200, 09200, 09250, 09830. See detail MG/D-26 and GY/D-27.

Window Sizes Summary:

Contractor is responsible for verifying at the field all dimension and quantities, insuring compliance with the minimum and maximum manufacture's available window sizes.

Width	Height	Type	Class	STC	Finish	Modification	No of Windows
46.00 in x	36.00 in	HS	Clear	44	VW	2.04	1
46.00 in x	18.00 in	HS	Obscure	30	VW	2.04	2
68.00 in x	42.00 in	HS	Clear	44	VW	2.04	2
94.00 in x	48.00 in	HS	Clear	44	VW	2.04	1
96.00 in x	60.00 in	HS	Clear	44	VW	2.04	1

Total of Windows: 7

DH=Double Hung; HS= Horizontal Slide; F= Fixed; CASE= Casement; L= Louver; G= Garden; GBLK= Garden Block

A - Anodized, M - Mill, MW-Mill White, MWG - Mill White w/Grids, VW - Vinyl White, VWG - Vinyl White w/Grids

Door Sizes Summary:

Contractor is responsible for verifying at the field all dimension and quantities

Width	Height	Type	STC	Rate	Remarks	Modification	No of Doors
30.00 in x	80.00 in	SC	40	Rated	Raised Panels	3.01	2

Total of Doors: 2

SC= Solid Core; HC= Hollow Core; P= Panel; SG= Sliding Glass; H= Hollywood; F= French; D= Dutch; SD=Storm Glass

Image of the Window(s) is representative; the final appearance will be determined between the Owner and the Contractor prior to installation

HS

W-001
W-002
W-003
W-004
W-005
W-006
W-007

Horizontal Sliding

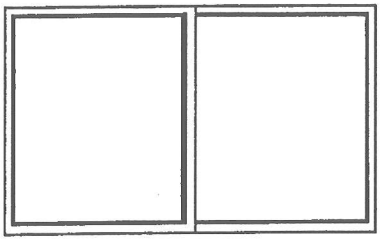

Owner acknowledges windows to be installed: _____

Date:_____

PROJECT	RESIDENTIAL SOUND INSULATION PROGRAM	NAME	John Aull
ADDRESS	5453 W. 118th St.	DRAWN	Group- 62-9 07/ 15/10

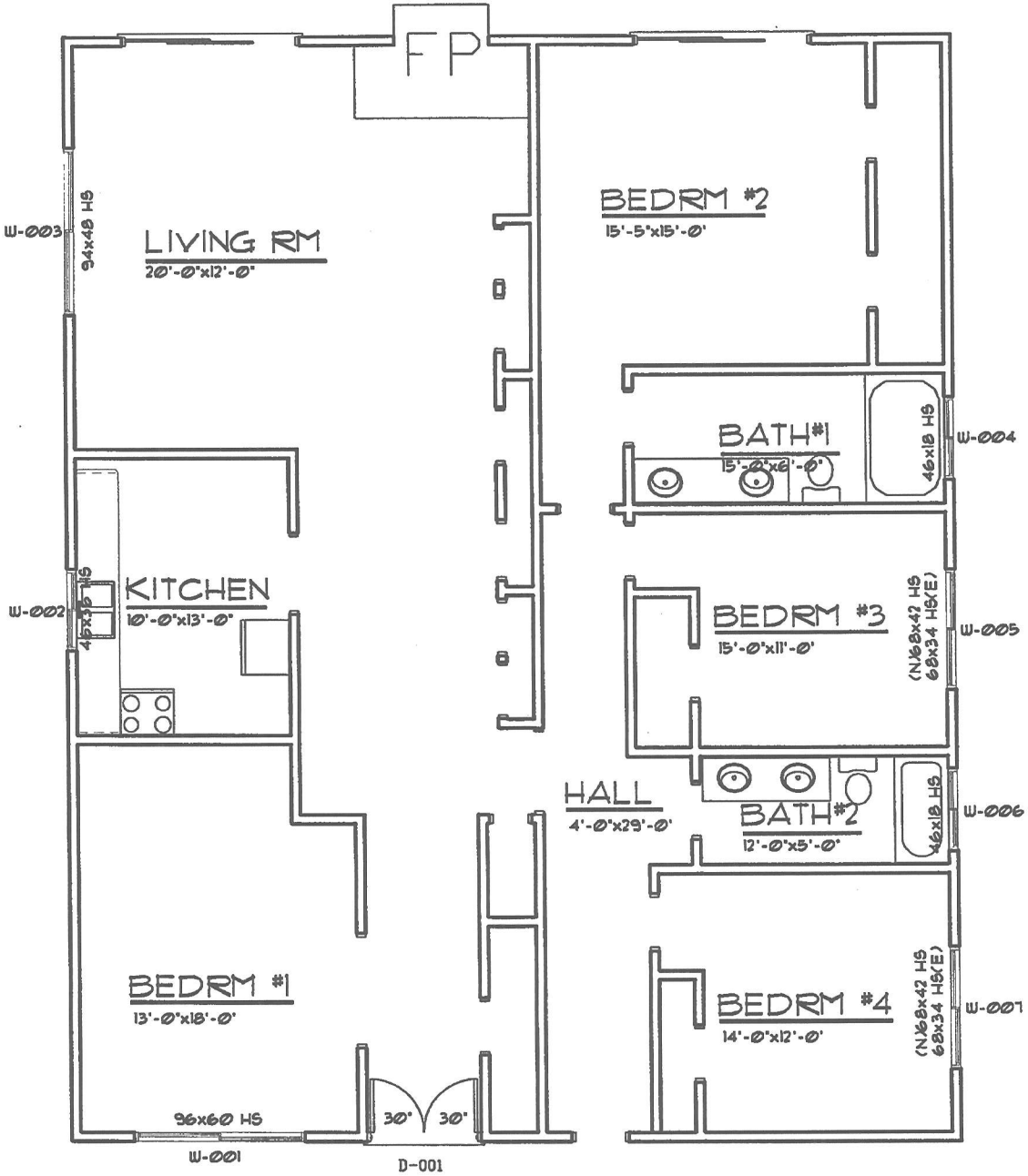

FIRST FLOOR PLAN

APPROX. 2142 SF

JOHN AULL-5453 w 118th Street.

NORTH