APPLICATION FOR BUILDING PERMIT

COUNTY OF LOS ANGELES — BUILDING AND SAFETY

1

WORKER'S COMPENSATION DECLARATION

I hereby affirm that I have a certificate of consent to self insure, or a certificate of Workers' Compensation Insurance, or a certified copy thereof (Sec. 3800, Lab. C.)

Policy No. 1031 15 Company STATE F

☐ Certified copy is hereby furnished.

☐ Certified copy is filed with the county building inspection department.

Date 7/8/96 Applicant

CERTIFICATE OF EXEMPTION FROM WORKERS' COMPENSATION INSURANCE

(This section need not be completed if the permit is for one hundred dollars ($100) or less.)

I certify that in the performance of the work for which this permit is issued, I shall not employ any person in any manner so as to become subject to the Workers' Compensation Laws.

Date _____ Applicant _____

NOTICE TO APPLICANT: If, after making this Certificate of Exemption, you should become subject to the Workers' Compensation provisions of the Labor Code, you must forthwith comply with such provisions or this permit shall be deemed revoked.

LICENSED CONTRACTORS DECLARATION

I hereby affirm that I am licensed underprovisions of Chapter 9 (commencing with Section 7000) of Division 3 of the Business and Professions Code, and my license is in full force and effect.

License Number 603660 Lic. Class B

Contractor CAPRI CONST Date 7/8/96

☐ I am exempt under Sec. _____

B.&P.C. for this reason _____

Date: _____

Signature _____

☐ I, as owner of the property, or my employees with wages as their sole compensation, will do the work and the structure is not intended or offered for sale (Section 7044, Business and Professions Code.)

☐ I, as owner of the property, am exclusively contracting with licensed contractors to construct the project (Section 7044, Business and Professions Code.)

CONSTRUCTION LENDING AGENCY

I hereby affirm that there is a construction lending agency for the performance of the work for which this permit is issued (Sec. 3097, Civ. C.)

Lender's Name _____

Lender's Address _____

I certify that I have read this application and state under penalty of perjury that the above information is correct. I agree to comply with all county ordinances and State laws relating to building construction, and hereby authorize representatives of this County to enter upon the above-mentioned property for inspection purposes.

Signature of Applicant or Agent _____ Date _____

20-0010 B&S DPW Rev. 8/95

FOR APPLICANT TO FILL IN

BUILDING ADDRESS: 5462 W 120th ST

CITY: Hawthorne — ZIP: 90260

SIZE OF LOT: 56 x 92 — NO. OF BLDGS. NOW ON LOT: 1

TRACT — BLOCK — LOT NO.

ASSESSOR MAP BOOK: 4143 — PAGE: 001 — PARCEL: 008

OWNER: MR & MRS AZAGA — TEL NO.

ADDRESS: 5462 W 120th ST

CITY: Hawthorne — ZIP: 90260

ARCHITECT OR ENGINEER: N/A — TEL NO.

ADDRESS

CONTRACTOR: CAPRI CONSTRUCT — TEL NO. (310) 214-1047

ADDRESS: 4026 Artesia Blvd — LIC. NO. 603660

CITY: Torrance Ca — LIC. CLASS B

SQ. FT. SIZE: 204 — NO. OF STORIES: 1 — NO. OF FAMILIES: 1

DESCRIPTION OF WORK: ADD Bed Room 14 x 14 6.

USE OF EXISTING BLDG.: Single Fly

APPLICANT (PRINT): Ray Cabrera — TEL NO. 214-1047

ADDRESS: 4026 Artesia Blvd

NEW ☐ ADD ☑ ALTER ☐ REPAIR ☐ DEMOL ☐ URM ☐

WILL THE APPLICANT OR FUTURE BUILDING OCCUPANT HANDLE A HAZARDOUS MATERIAL OR A MIXTURE CONTAINING A HAZARDOUS MATERIAL EQUAL TO OR GREATER THAN THE AMOUNTS SPECIFIED ON THE HAZARDOUS MATERIALS INFORMATION GUIDE?

YES ☐ NO ☑

WILL THE INTENDED USE OF THE BUIDLING BY THE APPLICANT OR FUTURE BUILDING OCCUPANT REQUIRE A PERMIT FOR CONSTRUCTION OR MODIFICATION FROM THE SOUTH COAST AIR QUALITY MANAGEMENT DISTRICT (SCAQMD) SEE PERMITTING CHECKLIST FOR GUIDELINES.

YES ☐ NO ☑

I HAVE READ THE HAZARDOUS MATERIALS INFORMATION GUIDE AND THE SCAQMD PERMITTING CHECKLIST. I UNDERSTAND MY REQUIREMENTS UNDER THE LOS ANGELES COUNTY CODE, TITLE 2, CHAPTER 2.28, SECTIONS 2.20.100 THROUGH 2.20.140 CONCERNING HAZARDOUS MATERIALS REPORTING AND FOR OBTAINING A PERMIT FROM THE SCAQMD.

OWNER OR AGENT

P.C. FEE 54.70	PERMIT FEE 185.78
	ISSUANCE FEE 18.50
INVESTIGATION FEE	TOTAL FEE 204.28

SEE REVERSE FOR EXPLANATORY LANGUAGE

BUILDING ADDRESS: 5462 W. 120TH ST

LOCALITY: WISEBURN

NEAREST CROSS ST.: AVIATION BLVD.

USE ZONE: R1 — MAP NO.: 4151 — SPECIAL CONDITIONS

WITHIN 1000 FT. OF SCHOOL? — YES — NO ✗

DISTRICT	GROUP	TYPE CONST.	FIRE ZONE	PROCESSED BY
1200	R3	V	3	OCS

STATISTICAL CLASSIFICATION: CLASS NO. 21 — DWELL UNITS +1 #23 — APT — CONDO

REQUIRED SET BACK	YARD	HWY	TOTAL SETBACK FROM PROP LINE	EXIST. WIDTH
FRONT P.L.				5470
SIDE P.L.			1d 1	***

SEWER MAP — BK — PG

VALUATION: $ ~~10,000~~

$ 12,000

LDMA P/C #

LDMA Perm #

FINAL DATE 8/20/96

FINAL BY

VALIDATION

1689 NO. 11-52 07-05-96 NO. 0 #1 02* *20428 *20428 1d 1 *** ITM 1690 NO. 11-53 07-05-96

CK TL

INSPECTOR COPY

PLANS TO APPLICANT

To.		Returned		Approved
No.	Date	No.	Date	

Approvals	Required Yes	Required No	Date Received or Approved
Water Certificate			
Health Department			
Fire Department			
Grading			
Geological			
Pedestrian Protection (Fence) (Canopy)			
Special Inspection (Conc.) (Masonry) (Welding)			
Lot Drainage			
Parking			

Approvals	Date	Inspector's Signature
Location (Setback & Yards)	7/15/96	[signature]
Foundations		
Stab Fl. joist insul	7/17/96	[signature]
Frame	7/24/96	[signature]
Energy Insulation	7/26/96	[signature]
Lath/Drywall-Interior	7/28/96	[signature]
Lath-Exterior	7/26/96	[signature]
House Number-Correct & Posted		
Final Enter on Front		
Certificate of Occupancy Issued		

INSPECTOR'S NOTES

OWNER-BUILDER DECLARATION

I hereby affirm that I am exempt from the Contractor's License Law for the following reason. (Sec. 7031.5) *Business and Professions Code: Any city or county which requires a permit to construct, alter, improve, demolish, or repair any structure, prior to its issuance, also requires the applicant for such permit to file a signed statement that he is licensed pursuant to the provisions of the Contractor's License Law (Chapter 9) (commencing with Section 7000 of Division 3 of the Business and Professions Code) or that he is exempt therefrom and the basis for the alleged exemption. Any violation of Section 7031.5 by any applicant for a permit subjects the applicant to a civil penalty of not more than five hundred dollars ($500).:*

☐ I, as owner of the property, or my employees with wages as their sole compensation, will do the work, and the structure is not intended or offered for sale (Sec. 7044) *Business and Professions Code: The Contractor's License Law does not apply to an owner of property who builds or improves thereon, and who does such work himself or through his own employees, provided that such improvements are not intended or offered for sale. If, however, the building or improvement is sold within one year of completion, the owner-builder will have the burden of proving that he did not build or improve for the purpose of sale.*

☐ I, as owner of the property, am exclusively contracting with licensed contractors to construct the project (Sec. 7044) *Business and Professions Code: The Contractors License Law does not apply to an owner of property who builds or improves thereon, and who contracts for such projects with a contractor(s) Licensed pursuant to the Contractor's License laws.*

☐ I am exempt under Sec._____, B. & P.C. for this reason_____

Date_____ Owner_____

INSPECTOR'S NOTES

20-0019 DPW (12-91)
76A663

APPLICATION FOR ELECTRICAL PERMIT

COUNTY OF LOS ANGELES — DEPT. OF PUBLIC WORKS — BUILDING AND SAFETY DIV.

1

WORKER'S COMPENSATION DECLARATION

I hereby affirm that I have a certificate of consent to self insure, or a certificate of Worker's Compensation Insurance, or a certified copy thereof (Sec. 3800 Lab. C.)

Policy No. 1103115 Company STATE T

☐ Certified copy is hereby furnished.

☐ Certified copy is filed with the county building inspection department.

Date 7/5/96 Applicant [signature]

CERTIFICATE OF EXEMPTION FROM WORKERS' COMPENSATION INSURANCE

(This section need not be completed if the work involved by the permit is for one hundred dollars ($100) or less.)

I certify that in the performance of the work for which this permit is issued, I shall not employ any person in any manner so as to become subject to the Workers' Compensation Laws.

Date _____ Applicant _____

NOTICE TO APPLICANT: If, after making this Certificate of Exemption, you should become subject to the Workers' Compensation provisions of the Labor Code, you must forthwith comply with such provisions or this permit shall be deemed revoked.

LICENSED CONTRACTORS DECLARATION

I hereby affirm that I am licensed under provisions of Chapter 9 (commencing with Section 7000) of Division 3 of the Business and Professions Code, and my license is in full force and effect.

License Number 603660 Lic. Class B

Contractor CAPRI CONST Date 7/5/96

☐ I am exempt under Sec. _____

B.&P.C. for this reason _____

_____ Date: _____

Signature _____

☐ Exemption for Reg. Maint. Elect.

SINGLE FAMILY HOME OWNER-BUILDER DECLARATION

I hereby affirm that I am exempt from the Contractor's License Law for the following reason (Section 7031.5, Business and Professions Code):

☐ I, as owner of the property, will do the work and the structure is not intended or offered for sale (Section 7044, Business and Professions Code).

CONSTRUCTION LENDING AGENCY

I hereby affirm that there is a construction lending agency for the performance of the work for which this permit is issued (Sec. 3097, Civ. C.)

Lender's Name _____

Lender's Address _____

I certify that I have read this application and under penalty of purjury state that the above information is correct. I agree to comply with all County ordinances and State laws regulating Electrical wiring, and hereby authorize representatives of this County to enter upon the above-mentioned property for inspection purposes.

[signature] 7/5/96

SIGNATURE OF PERMITTEE — DATE

FOR APPLICANT TO FILL IN	NO.	EACH	FEE	
New Residential Bldgs. & Pools		$	$	
1 & 2 -Family, Sq. Ft.				
Multi-family Sq. Ft.				
Residential Swimming Pools				
Outlets: Rec. 5 Light 3 Sw. 3 — Total No. 11 — First 20	11	1.30	14	30
Additional				
Lighting Fixtures Total No. 3 — First 20	3	1.30	3	90
Additional				
RESIDENTIAL APPLIANCES NOT OVER 3 HP.				
OTHER APPLIANCES NOT OVER 3 HP.				
Power Apparatus & Large Appliances Size & Type HP, KW, KVA, or KVAR				
_____ Over 3 to 10 Incl.				
_____ Over 10 to 50 Incl.				
_____ Over 50 to 100 Incl.				
_____ Over 100				
Services, Swbd., MCC & Panelboards	1	25.90	25	90
0 - 399 Amp. Under 600 V				
400 - 1000 Amp. Under 600 V				
Over 1000 Amp. or Over 600 V				
BRANCH CIRCUIT FEES 15A, or 20A, 120V, Lighting or Recept.				
_____ 1 To 10 Branch Circuits				
_____ 11 To 40 Branch Circuits				
_____ 41 Or More Branch Circuits				
15A, 20A, 208V To 277V Lighting Br. Circuits				
Temp. Power Pole & Appurtenances				
Sign with One Branch Circuit				
Additional Sign Branch Circuits				
Misc. Conduits & Conductors				
Other (See Complete Fee Schedule)				
1 SMOKE DET	1	1.30	1	30
PERMIT FEE (Sub-Total)				
PLAN CHECKING FEE				
PERMIT ISSUING FEE			18	50
TOTAL FEE			63.90	

JOB ADDRESS	5462 W 120th ST
LOCALITY	
NEAREST CROSS ST.	AVIATION
ASSESSOR MAP BOOK	PAGE / PARCEL
OWNER OR FIRM NAME	Mr & Mrs Azaga
MAIL ADDRESS	SAME
CITY	Tel. No.
PLAN CHECK APPLICANT	CAPRI CONST
ADDRESS	4026 Artesia Blvd
CITY	Torr Tel. No. 2141047
PERMIT APPLICANT	CAPRI CONST
ADDRESS	4026 Artesia
CITY	Torrance Tel. No. 2141047
LICENSE OR REG. NUMBER	603660 Class. B
DISTRICT NO.	12.00
PROCESSED BY	OCS
FINAL DATE	8/20/96
FINAL BY	[signature]

VALIDATION

#2
02* *6390
*6390 CK TL
1d 1 ***ITM
1691g
11-53
07-05-96
90

INSPECTOR COPY

SEE REVERSE FOR EXPLANATORY LANGUAGE

APPROVALS	DATE	INSPECTOR'S SIGNATURE
TEMP. POWER POLE		
UNDERSLAB WORK		
ROUGH CONDUIT		
WIRING	7/29/96	
FIXTURES		
POWER AUTHORIZED		
UTILITY CO. NOTIFIED		
FINAL	*Enter on Front*	

NOTES

OWNER-BUILDER DECLARATION

I hereby affirm that I am exempt from **the Contractor's License Law** for the following reason *(Section 7031.5, Business and Professions Code): Any city or county which requires a permit to construct, alter, improve, demolish, or repair any structure, prior to its issuance, also requires the applicant for such permit to file a signed statement that he is licensed pursuant to the provisions of the Contractor's License Law (Chapter 9 (commencing with Section 7000) of Division 3 of the Business and Professions Code) or that he is exempt therefrom and the basis for the alleged exemption. Any violation of Section 7031.5 by any applicant for a permit subjects the applicant to a civil penalty of not more than five hundred dollars ($500):*

☐ I, as owner of the property will do the work, and the structure is not intended or offered for sale.

(Sec. 7044, Business and Professions Code: The Contractor's License Law does not apply to an owner of property who builds or improves thereon, and who does such work himself provided that such improvements are not intended or offered for sale. If, however, the building or improvement is sold within one year of completion, the owner-builder will have the burden of proving that he did not build or improve for the purpose of sale.)

I am exempt under Sec. _____

B & P.C. for this reason _____

_____

Date _____

Owner _____

WORKERS' COMPENSATION DECLARATION

I hereby, affirm that I have a certificate of consent to self insure, or a certificate of Workers' Compensation Insurance, or a certified copy thereof (Sec. 3800, Lab. C.)

Policy No. 11031 15 Company State fund

☐ Certified copy is hereby furnished.

☐ Certified copy is filed with the county building inspection department.

Date 7/25/96 Applicant

CERTIFICATE OF EXEMPTION FROM WORKERS' COMPENSATION INSURANCE

(This section need not be completed if the work involved by the permit is for one hundred dollars ($100) or less.)

I certify that in the performance of the work for which this permit is issued, I shall not employ any person in any manner so as to become subject to the Workers' Compensation Laws.

Date _____ Applicant _____

NOTICE TO APPLICANT: If, after making this Certificate of Exemption, you should become subject to the Workers' Compensation provisions of the Labor Code, you must forthwith comply with such provisions or this permit shall be deemed revoked.

LICENSED CONTRACTORS DECLARATION

I hereby affirm that I am licensed under provisions of Chapter 9 (commencing with Section 7000) of Division 3 of the Business and Professions Code, and my license is in full force and effect.

License Number 603660 Lic. Class B

Contractor CAPRI CONST Date 7/25/96

☐ I am exempt under Sec. _____

B.&P.C. for this reason _____

_____ Date: _____

Signature _____

SINGLE FAMILY HOME OWNER-BUILDER DECLARATION

I hereby affirm that I am exempt from the Contractor's License Law for the following reason (Section 7031.5, Business and Professions Code):

☐ I, as owner of the property, will do the work and the structure is not intended or offered for sale (Section 7044, Business and Professions Code).

CONSTRUCTION LENDING AGENCY

I hereby affirm that there is a construction lending agency for the performance of the work for which this permit is issued (Sec. 3097, Civ. C.).

Lender's Name _____

Lender's Address _____

I certify that I have read this application and state that the above information is correct. I agree to comply with all County ordinances and State laws regulating Plumbing, and hereby authorize representatives of this County to enter upon the above-mentioned property for inspection purposes.

Signature of Permittee _____ Date 7/25/96

20-0026 DPW 4/90
76A667A

APPLICATION FOR PLUMBING PERMIT

COUNTY OF LOS ANGELES **DEPT. OF PUBLIC WORKS**

1

FOR APPLICANT TO FILL IN (PRINT OR TYPE)

NUMBER	FIXTURE OR ITEM	@	FEE	
	WATER CLOSET (TOILET)			
	BATH TUB			
	SHOWER			
	LAVATORY			
	SINK			
	DISHWASHER			
	CLOTHES WASHER			
	SWIMMING POOL RECEPTOR			
	LAWN SPRINKLER SYSTEMS			
	WATER HEATER			
1	GAS SYSTEM 1 OUTLETS		10	90
	OUTLETS OVER 5 PER SYSTEM			
	HOSE BIB			
Plan check fee				
	PLUMBING PERMIT ISSUING FEE $		18	50
	TOTAL FEE		29	40

Plan check applicant

Name

Address

City Tel. No.

BUILDING ADDRESS	5462 W 120th St
LOCALITY	Hawthorne Ca 90260
NEAREST CROSS ST.	Aviation
OWNER	Carmen Agnza
MAIL ADDRESS	5462 W 120th St
CITY	Hawthorne TEL. NO.
CONTRACTOR	Capri Const
ADDRESS	4026 Artesia Blvd
CITY	Torrance TEL. NO. 214 1047
STATE LICENSE NO.	603660 LIC. CLASS B.
DISTRICT NO.	12
PROCESSED BY	SW
FINAL DATE	8/20/96
FINAL BY	

VALIDATION

#5
02* *2940
*2940 CK
TL
1d 1 *** TM
2092 NO
15-07
07-25-96
20

INSPECTOR COPY

SEE REVERSE FOR EXPLANATORY LANGUAGE

APPROVALS	DATE	INSPECTOR'S SIGNATURE
UNDER SLAB WORK		
ROUGH PLUMBING		
GAS PIPING		
GAS VENT		
HOT WATER HEATER		
PLUMBING FIXTURES		
GAS TEST		
UTILITY CO. NOTIFIED		
FINAL	*Enter on Front*	
INDUSTRIAL WASTE APPROVAL		

INSPECTOR'S NOTES

INSPECTOR'S NOTES

OWNER BUILDER DECLARATION

I hereby affirm that I am exempt from the Contractor's License Law for the following reason *(Section 7031.5, Business and Professions Code). Any city or county which requires a permit to construct, alter, improve, demolish or repair any structure, prior to its issuance, also requires the applicant for such permit to file a signed statement that he is licensed pursuant to the provisions of the Contractor's License Law (Chapter 9 (commencing with Section 7000) of Division 3 of the Business and Professions Code) or that he is exempt therefrom and the basis for the alleged exemption. Any violation of Section 7031.5 by any applicant for a permit subjects the applicant to a civil penalty of not more than five hundred dollars ($500).*

☐ I, as owner of the property will do the work, and the structure is not intended or offered for sale.

(Sec. 7044, Business and Professions Code: The Contractor's License Law does not apply to an owner of property who builds or improves thereon, and who does such work himself provided that such improvements are not intended or offered for sale. If, however, the building or improvement is sold within one year of completion, the owner-builder will have the burden of proving that he did not build or improve for the purpose of sale.)

I am exempt under Sec. _____

B & P.C. for this reason _____

_____

Date _____

Owner _____

20-0046 DPW 9/89
76A364C

APPLICATION FOR PERMIT LIME GREEN

HEATING - VENTILATING - AIR CONDITIONING

1

COUNTY OF LOS ANGELES DEPT OF PUBLIC WORKS **BUILDING AND SAFETY DIV.**

WORKER'S COMPENSATION DECLARATION.

I hereby affirm that I have a certificate of consent to self insure, or a certificate of Worker's Compensation Insurance, or a certified copy thereof (Sec. 3800 Lab. C.)

Policy No. _____ Company _____

☐ Certified copy is hereby furnished.

☐ Certified copy is filed with the county building inspection department.

Date _____ Applicant _____

CERTIFICATE OF EXEMPTION FROM WORKERS' COMPENSATION INSURANCE

(This section need not be completed if the work involved by the permit is for one hundred dollars ($100) or less.)

I certify that in the performance of the work for which this permit is issued, I shall not employ any person in any manner so as to become subject to the Workers' Compensation Laws.

Date _____ Applicant _____

NOTICE TO APPLICANT: If, after making this Certificate of Exemption, you should become subject to the Workers' Compensation provisions of the Labor Code, you must forthwith comply with such provisions or this permit shall be deemed revoked.

LICENSED CONTRACTORS DECLARATION

I hereby affirm that I am licensed under provisions of Chapter 9 (commencing with Section 7000) of Division 3 of the Business and Professions Code, and my license is in full force and effect.

License Number _____ Lic. Class _____

Contractor _____ Date _____

☐ I am exempt under Sec. _____

B.&P.C. for this reason _____

_____ Date: _____

Signature _____

OWNER-BUILDER DECLARATION

I hereby affirm that I am exempt from the Contractor's License Law for the following reason (Section 7031.5, Business and Professions Code):

☐ I, as owner of the property, or my employees with wages as their sole compensation, will do the work and the structure is not intended or offered for sale (Section 7044, Business and Professions Code).

☐ I, as owner of the property, am exclusively contracting with licensed contractors to construct the project (Section 7044, Business and Professions Code).

CONSTRUCTION LENDING AGENCY

I hereby affirm that there is a construction lending agency for the performance of the work for which this permit is issued (Sec. 3097, Civ. C.).

Lender's Name _____

Lender's Address _____

I certify that I have read this application and state that the above information is correct. I agree to comply with all County ordinances and State laws relating to building construction, and hereby authorize representatives of this County to enter upon the above-mentioned property for inspection purposes.

_____ SIGNATURE OF APPLICANT OR AGENT _____ DATE

FOR APPLICANT TO FILL IN
(PRINT OR TYPE ONLY)

NO.	TYPE OF APPLIANCE OR EQUIPMENT	FEE	
	ABSORPTION UNIT, BTU		
	AIR HANDLING UNIT, CFM		
	BOILER, BTU		
	COMPRESSOR, BTU		
	VENTILATION SYSTEM		
	EVAPORATIVE COOLER		
	FURNACE: FAU ____ GRAVITY ____ FLOOR ____ BTU ____		
1	HEATER: SUSPENDED ____ UNIT ____ WALL 10,000 BTU	18	00
Plan check fee			
	PERMIT ISSUING FEE $	18	50
	TOTAL FEE	36	50

PLAN CHECK APPLICANT

NAME	CARRI CONST
ADDRESS	4026 Artesia Blvd
CITY	Torrance TEL. NO. 214 1047
OWNER	MR AGANZA
MAIL ADDRESS	SAME.
CITY	TEL. NO.
CONTRACTOR	CARRI CONST
ADDRESS	4026 Artesia Blvd
CITY	Torr TEL. NO. 214 1047
STATE LICENSE NO.	603560 LIC. CLASS B

BUILDING ADDRESS	5462 W 120th St	
LOCALITY	Hawthorne Ca 90260	
NEAREST CROSS ST.	AVIATION	
ASSESSOR MAP BOOK	PAGE	PARCEL
DISTRICT NO. 12.00	PROCESSED BY OLS	

APPROVALS	DATE	INSPECTOR'S SIGNATURE
ROUGH		
FINAL	8/20/96	

VALIDATION

#8
02* *3650
*3650
1 1 ***
1692
11-53
07-05-96

INSPECTOR COPY

SEE REVERSE FOR EXPLANATORY LANGUAGE

INSPECTOR'S NOTES

INSPECTOR'S NOTES

OWNER-BUILDER DECLARATION

I hereby affirm that I am exempt from the Contractor's License Law for the following reason *(Section 7031.5, Business and Professions Code): Any city or county which requires a permit to construct, alter, improve, demolish, or repair any structure, prior to its issuance, also requires the applicant for such permit to file a signed statement that he is licensed pursuant to the provisions of the Contractor's License Law (Chapter 9 (commencing with Section 7000) of Division 3 of the Business and Professions Code) or that he is exempt therefrom and the basis for the alleged exemption. Any violation of Section 7031.5 by any applicant for a permit subjects the applicant to a civil penalty of not more than five hundred dollars ($500).:*

☐ I, as owner of the property will do the work, and the structure is not intended or offered for sale.
(Sec. 7044, Business and Professions Code: The Contractor's License Law does not apply to an owner of property who builds or improves thereon, and who does such work himself provided that such improvements are not intended or offered for sale. If, however, the building or improvement is sold within one year of completion, the owner-builder will have the burden of proving that he did not build or improve for the purpose of sale.)

☐ I, as owner of the property, am exclusively contracting with licensed contractors to construct the project (Sec. 7044) ***Business and Professions Code: The Contractor's License Law does not apply to an owner of property who builds or improves thereon, and who contracts for such projects with a contractor(s) licensed pursuant to the Contractor's License Law.)***

I am **exempt** under Sec. _____

B & P.C. for this reason _____

_____

Date _____

Owner _____

LICENSED CONTRACTOR'S DECLARATION

I hereby affirm under penalty of perjury that I am licensed under provisions of Chapter 9 (commencing with Section 7000) of Division 3 of the Business and Professions Code, and my license is in full force and effect.

X License Class B Lic. No. 603660

X Date 7/25/96 Contractor CAPRI CONST

OWNER-BUILDER DECLARATION

I hereby affirm under penalty of perjury that I am exempt from the Contractors License Law for the following reason (Sec. 7031.5, Business and Professions Code: Any city or county which requires a permit to construct, alter, improve, demolish, or repair any structure, prior to its issuance, also requires the applicant for such permit to file a signed statement that he or she is licensed pursuant to the provisions of the Contractors License Law (Chapter 9 commencing with Section 7000) of Division 3 of the Business and Professions Code) or that he or she is exempt therefrom and the basis for the alleged exemption. Any violation of Section 7031.5 by any applicant for a permit subjects the applicant to a civil penalty of not more than five hundred dollars ($500).):

☐ *I, as owner of the property, or my employees with wages as their sole compensation, will do the work, and the structure is not intended or offered for sale (Sec. 7044, Business and Professions Code: The Contractors License Law does not apply to an owner of property who builds or improves thereon, and who does such work himself or herself or through his or her own employees, provided that such improvements are not intended or offered for sale. If, however, the building or improvement is sold within one year of completion, the owner-builder will have the burden of proving that he or she did not build or improve for the purpose of sale.).*

☐ *I, as owner of the property, am exclusively contracting with licensed contractors to construct the project (Sec. 7044, Business and Professions Code: The Contractors License Law does not apply to an owner of property who builds or improves thereon, and who contracts for such projects with a contractor(s) licensed pursuant to the Contractors License Law.).*

☐ *I am exempt under Sec. _____, B.& P.C. for this reason:*

_____

Date _____ *Owner* _____

WORKERS' COMPENSATION DECLARATION

I hereby affirm under penalty of perjury one of the following declarations:

☐ *I have and will maintain a certificate of consent to self-insure for workers' compensation, as provided for by Section 3700 of the Labor Code, for the performance of the work for which this permit is issued.*

☒ *I have and will maintain workers' compensation insurance, as required by Section 3700 of the Labor Code, for the performance of the work for which this permit is issued. My workers' compensation insurance carrier and policy number are:*

X Carrier State Policy Number 1103115

(This section need not be completed if the permit is for one hundred dollars ($100) or less).

☐ *I certify that in the performance of the work for which this permit is issued, I shall not employ any person in any manner so as to become subject to the workers' compensation laws of California, and agree that if I should become subject to the workers' compensation provisions of Section 3700 of the Labor Code, I shall forthwith comply with those provisions.*

X Date 7/25/96 Applicant [signature]

WARNING: FAILURE TO SECURE WORKERS' COMPENSATION COVERAGE IS UNLAWFUL, AND SHALL SUBJECT AN EMPLOYER TO CRIMINAL PENALTIES AND CIVIL FINES UP TO ONE HUNDRED THOUSAND DOLLARS ($100,000), IN ADDITION TO THE COST OF COMPENSATION, DAMAGES AS PROVIDED FOR IN SECTION 3706 OF THE LABOR CODE, INTEREST, AND ATTORNEY'S FEES.

CONSTRUCTION LENDING AGENCY

I hereby affirm under penalty of perjury that there is a construction lending agency for the performance of the work for which this permit is issued (Sec. 3097, Civ.C.).

Lender's Name _____

Lender's Address _____

I certify that I have read this application and state under the penalty of perjury that the above information is correct. I agree to comply with all city and county ordinances and state laws relating to building construction, and hereby authorize representatives of this county to enter upon the above-mentioned property for inspection purposes.

X [signature] 7/25/96

Signature of Applicant or Agent *Date*

Complete this section for permits in unincorporated Los Angeles County only

LOBBYIST ORDINANCE CERTIFICATION

This is to certify that I, as permit applicant, am familiar with the requirements of Los Angeles County Code Chapter 2.160 et seq., (relating to the Los Angeles County Lobbyist Ordinance) and that all persons acting on behalf of myself complied and will continue to comply therewith through the application process.

X Reinaldo Cabrera [signature]

Applicant (Print Name) *Applicant Signature*

X CAPRI CONST 7/25/96

Company Name (if employed by an entity/agency) *Date*

Nail 8d 6" o.c
& 10" o.c Field.

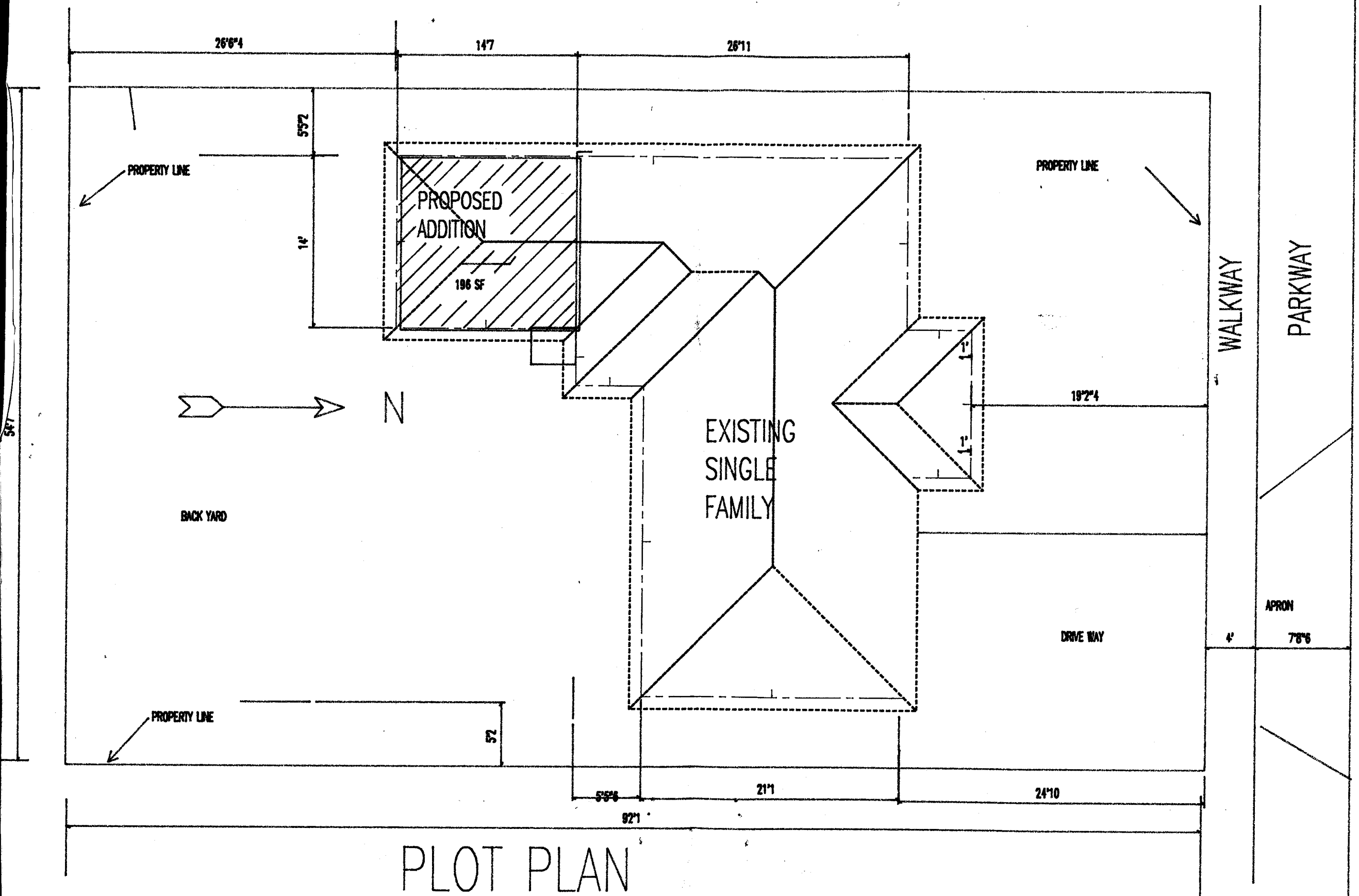

PLOT PLAN

SCALE 1/8" = 1'

d).