COUNTY OF LOS ANGELES
DEPARTMENT OF PUBLIC WORKS
BUILDING AND SAFETY / LAND DEVELOPMENT

EAST LA
5119 BEVERLY
LOS ANGELES CA 90022
PHONE: (323) 260-3450 EXT:

0600

BUILDING PERMIT
DEMOLITION
BL 0600 0112130083

LEGAL ID:
TR: 6332 LT: 13 BL: 8

ASSESSOR INFORMATION NUMBER:
5224-021-013

TENANT:

OWNER: TEL. NO:
RODRIGUEZ, ANTONIO (323) 526-7134-
1526 DUNN AV
LOSA 900631934

APPLICANT: TEL. NO:
SAME AS OWNER -

CONTRACTOR: TEL. NO:
SAME AS OWNER -
LIC. NO

ARCHITECT OR ENGINEER: TEL. NO:
-
LIC. NO:

MAP NO: SEWER MAP BOOK: PAGE: FIRE ZONE: CMP:
132-229 25

NO. OF FAMILIES: DWELLING UNITS: APT/COND: STAT CLASS:
NO 23

AIR QUALITY:	SCHOOL WITHIN 1000 FEET	HAZARDOUS MATERIALS
NO	NO	NO

2-15-02 Footings ok.
3-7-02 Framing ok
4-5-02 Not resting [illegible]
[illegible]

	SQ. FT	NO. OF STORIES	CONST TYPE
STRUCTURE:	130		

EXIST BLDG USE: STORA USE ZONE:
EXIST OCC GRP:

BLDGS. NOW ON LOT: VALUATION:
2 500

FEES PAID

FEE DESCRIPTION:	QUANTITY: UOM:	AMOUNT:
AA BLDG PERMIT ISSUANCE		20.60
AC STRONG MOTION RESID	500.00 VAL	0.50
AX BUILDING REVIEW FEE		60.80
D2 PERMIT W/O EN-HC	500.00 VAL	32.30
	TOTAL FEES	114.20

REPORT ID: DPR261 ROUTE TO: BS0600

BUILDING ADDRESS:
1526 DUNN AV
LOSA CA 900631934
NEAREST CROSS STREET: WHITESIDE
THOMAS PAGE: 635 GRID: D3 LOCALITY: ELA

ISSUED ON:	PROCESSED BY:	EXPIRES ON:
01/17/02	CME	07/16/02

FINAL DATE FINAL BY: CODE:
5-3-02 [illegible]

DESCRIPTION OF WORK
6' X 11' STORAGE SHED IN REAR OF GARAGE

SPECIAL CONDITIONS:

APPROVALS	DATE	INSPECTOR SIGNATUR
PEDESTRIAN PROTECTION		
SEWER DISCONNECTION		
ABANDON PRIVATE DISPOSAL		
UNDERGRND STRUCT REMOVAL AND SOIL RECOMPACTION		

ME

LICENSED CONTRACTOR'S DECLARATION

I hereby affirm under penalty of perjury that I am licensed under provisions of Chapter 9 (commencing with Section 7000) of Division 3 of the Business and Professions Code, and my license is in full force and effect.

License Class _____ Lic. No. _____

Contractor's Signature _____ Date _____

OWNER-BUILDER DECLARATION

I hereby affirm under penalty of perjury that I am exempt from the Contractors License Law for the following reason (Sec. 7031.5, Business and Professions Code: Any city or county which requires a permit to construct, alter, improve, demolish, or repair any structure, prior to its issuance, also requires the applicant for such permit to file a signed statement that he or she is licensed pursuant to the provisions of the Contractors License Law (Chapter 9 (commencing with Section 7000) of Division 3 of the Business and Professions Code) or that he or she is exempt therefrom and the basis for the alleged exemption. Any violation of Section 7031.5 by any applicant for a permit subjects the applicant to a civil penalty of not more than five hundred dollars ($500).):

☐ I am exempt under Sec. _____ , B.& P.C. for this reason:

_____

_____

[Electrical, Plumbing & Sewer Permits Only]

☐ I, as owner of the property, will do the work, and the structure is not intended or offered for sale (Sec. 7044, Business and Professions Code: The Contractors License Law does not apply to an owner of property who builds or improves thereon, and who does such work himself or herself, provided that such improvements are not intended or offered for sale. If, however, the building or improvement is sold within one year of completion, the owner-builder will have the burden of proving that he or she did not build or improve for the purpose of sale.).

[All Other Permits]

X ☐ I, as owner of the property, or my employees with wages as their sole compensation, will do the work, and the structure is not intended or offered for sale (Sec. 7044, Business and Professions Code: The Contractors License Law does not apply to an owner of property who builds or improves thereon, and who does such work himself or herself or through his or her own employees, provided that such improvements are not intended or offered for sale. If, however, the building or improvement is sold within one year of completion, the owner-builder will have the burden of proving that he or she did not build or improve for the purpose of sale.).

1 ☐ I, as owner of the property, am exclusively contracting with licensed contractors to construct the project (Sec. 7044, Business and Professions Code: The Contractors License Law does not apply to an owner of property who builds or improves thereon, and who contracts for such projects with a contractor(s) licensed pursuant to the Contractors License Law.).

Antonio Rodriguez

Owner Signature _____ Date _____

WORKER'S COMPENSATION DECLARATION

I hereby affirm under penalty of perjury one of the following declarations:

☐ I have and will maintain a certificate of consent to self-insure for worker's compensation, as provided for by Section 3700 of the Labor Code, for the performance of the work for which this permit is issued.

☐ I have and will maintain worker's compensation insurance, as required by Section 3700 of the Labor Code, for the performance of the work for which this permit is issued. My worker's compensation insurance carrier and policy number are:

Carrier _____

Policy Number _____

☐ I certify that in the performance of the work for which this permit is issued, I shall not employ any person in any manner so as to become subject to the worker's compensation laws of California, and agree that if I should become subject to the worker's compensation provisions of Section 3700 of the Labor Code, I shall forthwith comply with those provisions.

Applicant Signature _____ Date _____

WARNING: FAILURE TO SECURE WORKER'S COMPENSATION COVERAGE IS UNLAWFUL, AND SHALL SUBJECT AN EMPLOYER TO CRIMINAL PENALTIES AND CIVIL FINES UP TO ONE HUNDRED THOUSAND DOLLARS ($100,000), IN ADDITION TO THE COST OF COMPENSATION, DAMAGES AS PROVIDED FOR IN SECTION 3706 OF THE LABOR CODE, INTEREST, AND ATTORNEY'S FEES.

LOBBYIST ORDINANCE CERTIFICATION

[Complete this section for permits in unincorporated Los Angeles County only]

This is to certify that I, as permit applicant, am familiar with the requirements of Los Angeles County Code Chapter 2.160 et seq., (relating to the Los Angeles County Lobbyist Ordinance) and that all persons acting on behalf of myself complied and will continue to comply therewith through the application process.

Antonio Rodriguez

Applicant (Print Name) _____ Applicant Signature _____

Company Name (if employed by an entity/agency) _____ Date _____

JOB ADDRESS
LOCALITY

HAZARDOUS MATERIAL DECLARATION

Will the applicant or future building occupant handle a hazardous material or a mixture containing a hazardous material equal to or greater than the amount specified on the hazardous materials information guide?

Yes ☐ No ☐

Will the intended use of the building by the applicant or future building occupant require a permit for construction or modification from the South Coast Air Quality Management District (SCAQMD)? See permitting checklist for guidelines.

Yes ☐ No ☐

I have read the hazardous materials information guide and the SCAQMD permitting checklist, I understand my requirements under the Los Angeles County Code Title 2, Chapter 220 Sections 220.100 through 220.140 concerning hazardous material reporting and for obtaining a permit from the SCAQMD.

ASBESTOS NOTIFICATION

☐ Notification letter sent to SCAQMD or EPA

☐ I declare that notification of asbestos removal is not applicable to addressed project.

CONSTRUCTION LENDING AGENCY

I hereby affirm under penalty of perjury that there is a construction lending agency for the performance of the work for which this permit is issued (Sec. 3097, Civ.C.).

Lender's Name _____

Lender's Address _____

I certify that I have read this application and state under the penalty of perjury that the above information is correct. I agree to comply with all City and County ordinances and State laws relating to building construction, and hereby authorize representatives of this County to enter upon the above-mentioned property for inspection purposes.

Antonio Rodriguez

Applicant or Agent Signature _____ **Date** _____

Antonio Rodriguez
1526 Dunn Av Los Angeles CA. 90063

SUBJECT TO FIELD INSPECTION.

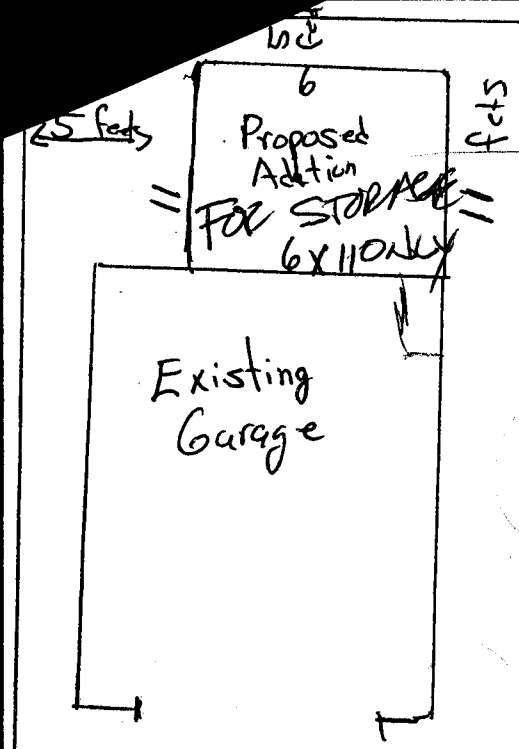

Verbal okay given by Cesar Rincon of DRP for shed to be 5' from rear property line because of 50% openable areas behind house.

← North

APPROVED
THIS PLOT PLAN APPROVED BASED ON THE FACTS SUBMITTED, AND IS CONDITIONAL UNTIL VERIFIED BY THE FIELD INSPECTOR
DATE 1-17-02 BY [illegible]

INSULATION

CEILINGS	R-
WALLS	R- N/A
RAISED FLOORS	R-

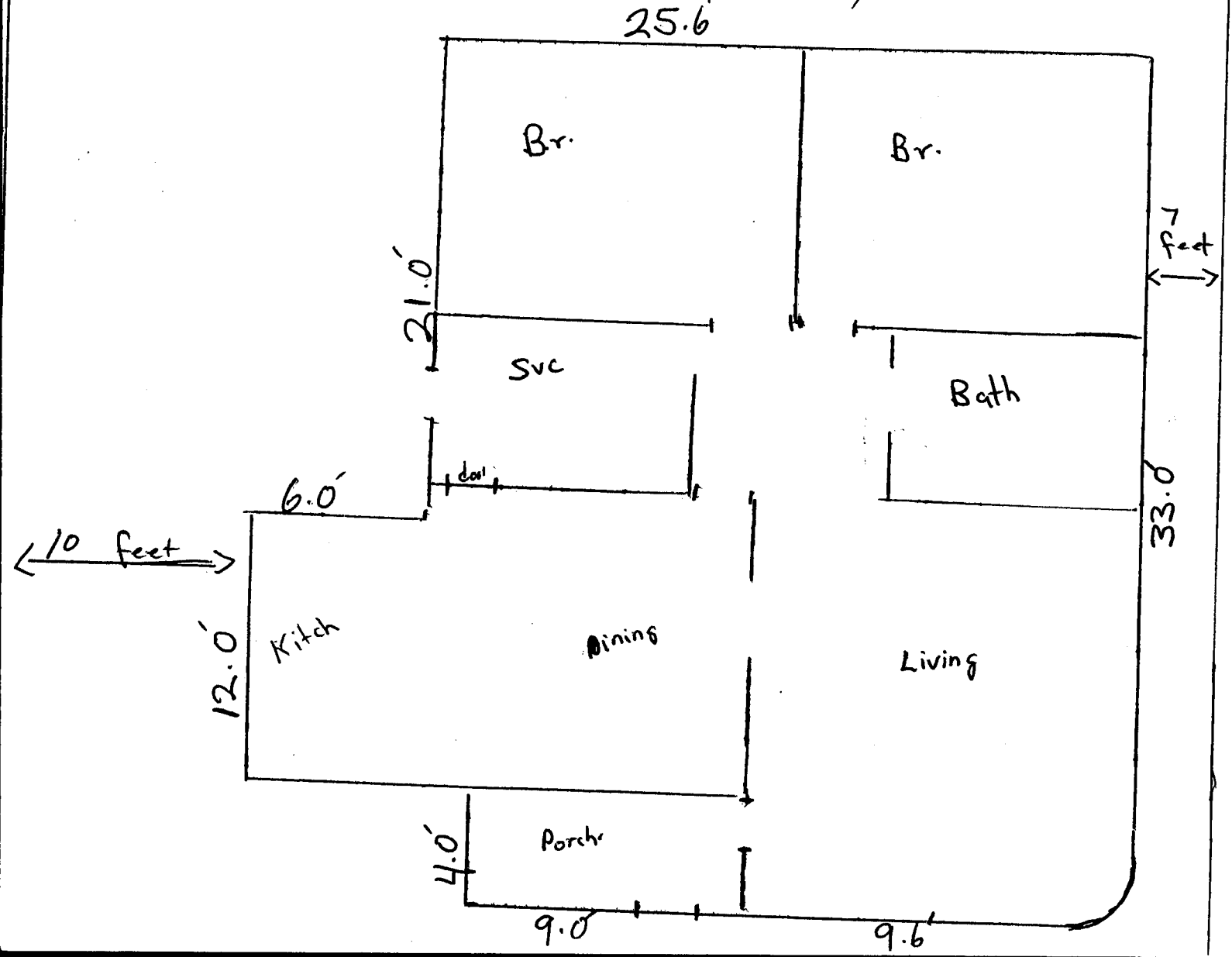
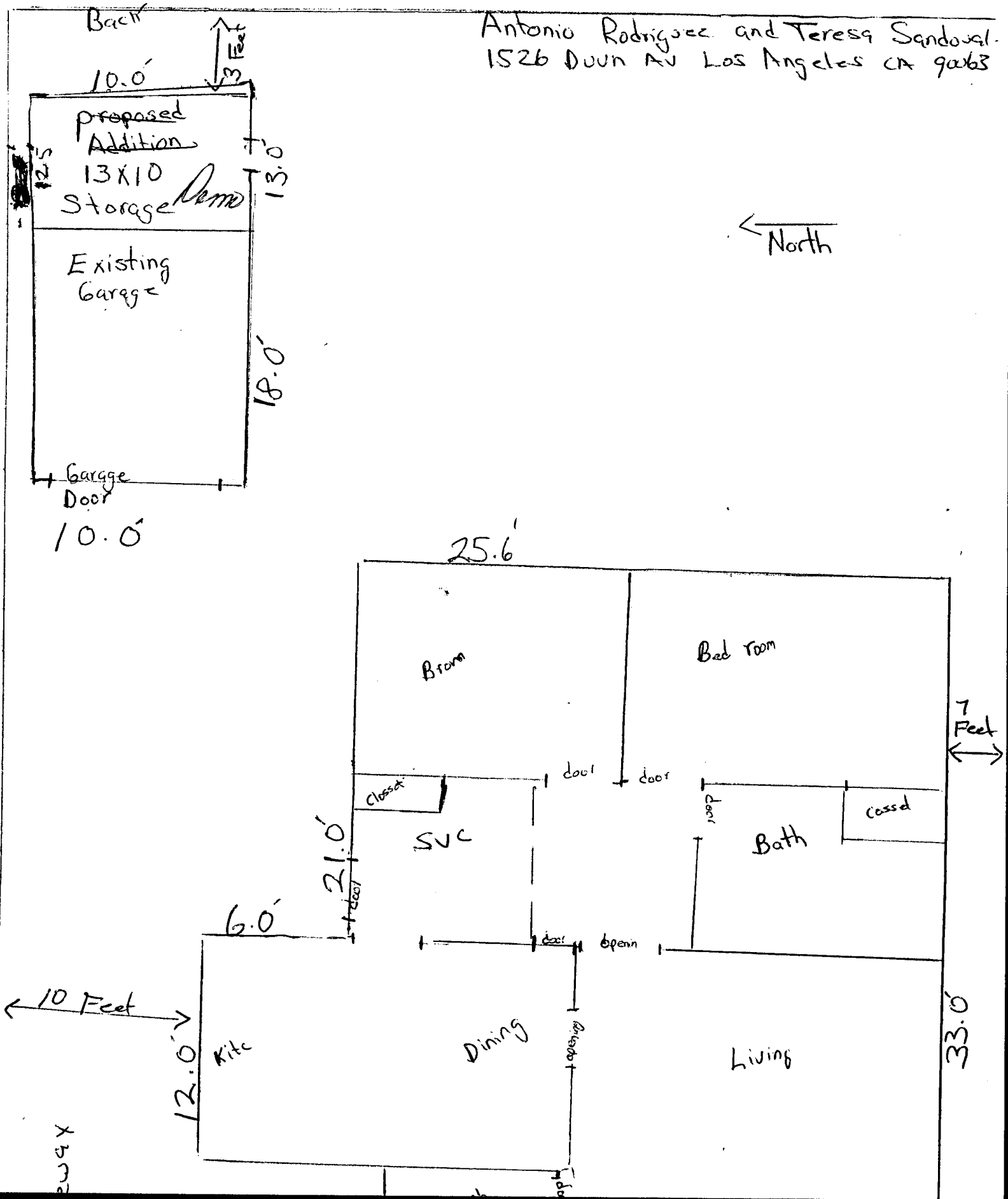
Antonio Rodriguez and Teresa Sandoval
1526 Dunn Av Los Angeles CA 90063