Form 271 11M 1-32

Address 347 S. McDonnell Ave.

5247-007-019

Permit No.

C.I. No. 725-1

Lot 33

Block 31 Tract 4190

Contractor Mike Rich

Owner Harry L Riopel

Sta. of House Connection 14+79.2

~~XXXXXXX~~ 109.1' S.of MH at Gratian St.

Between 3rd St.

and Eagle St.

Date Permit Issued 11/21/32

Date Inspected

By

Inspector
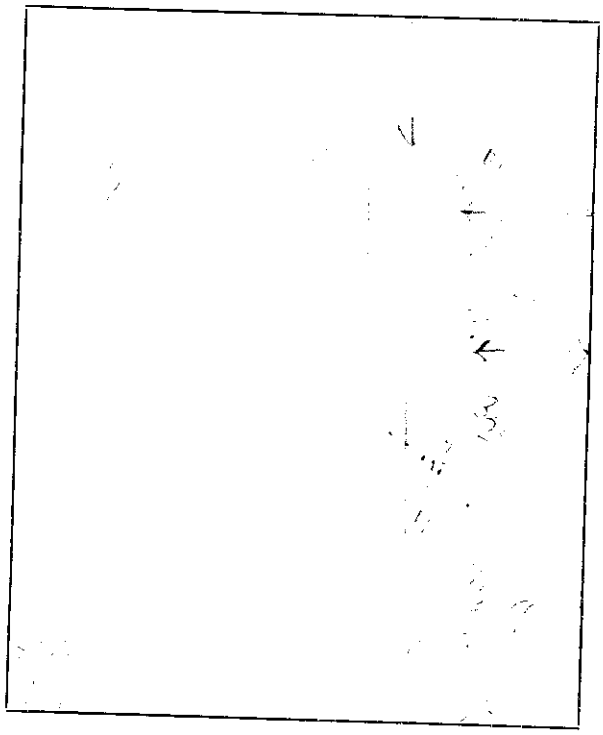
Remarks