APPLICATION FOR BUILDING PERMIT

1

COUNTY OF LOS ANGELES — **BUILDING AND SAFETY**

WORKER'S COMPENSATION DECLARATION

I hereby affirm that I have a certificate of consent to self insure, or a certificate of Workers' Compensation Insurance, or a certified copy thereof (Sec. 3800, Lab. C.)

Policy No. _____ Company _____

☐ Certified copy is hereby furnished.

☐ Certified copy is filed with the county building inspection department.

Date _____ Applicant _____

CERTIFICATE OF EXEMPTION FROM WORKERS' COMPENSATION INSURANCE

(This section need not be completed if the permit is for one hundred dollars ($100) or less)

I certify that in the performance of the work for which this permit is issued, I shall not employ any person in any manner so as to become subject to the Workers' Compensation Laws.

Date 1-8-92 Applicant VERA HACOUPIAN

NOTICE TO APPLICANT: If, after making this Certificate of Exemption, you should become subject to the Workers' Compensation provisions of the Labor Code, you must forthwith comply with such provisions or this permit shall be deemed revoked.

LICENSED CONTRACTORS DECLARATION

I hereby affirm that I am licensed under provisions of Chapter 9 (commencing with Section 7000) of Division 3 of the Business and Professions Code, and my license is in full force and effect. 323

License Number _____ Lic. Class _____

Contractor _____ Date _____

☐ I am exempt under Sec. _____

B.&P.C. for this reason _____

_____ Date: _____

Signature _____

☐ I, as owner of the property, or my employees with wages as their sole compensation, will do the work and the structure is not intended or offered for sale (Section 7044, Business and Professions Code.)

☒ I, as owner of the property, am exclusively contracting with licensed contractors to construct the project (Section 7044, Business and Professions Code.)

CONSTRUCTION LENDING AGENCY

I hereby affirm that there is a construction lending agency for the performance of the work for which this permit is issued (Sec. 3097, Civ. C.).

Lender's Name _____

Lender's Address _____

I certify that I have read this application and state that the above information is correct. I agree to comply with all county ordinances and State laws relating to building construction, and hereby authorize representatives of this County to enter upon the above-mentioned property for inspection purposes.

VERA HACOUPIAN 1-8-92

Signature of Applicant or Agent — Date

70-A638A 20-0010 DPPW 6/89

FOR APPLICANT TO FILL IN

BUILDING ADDRESS	1883 OAKWOOD AVE.
CITY	PASADENA
ZIP	91104
SIZE OF LOT	50 X 206
NO. OF BLDGS. NOW ON LOT	SFR + GAR.
TRACT	
BLOCK	
LOT NO.	
ASSESSOR MAP BOOK	5852
PAGE	002
PARCEL	057
OWNER	MR. & MRS. HACOUPIAN
TEL. NO.	797-8405
ADDRESS	1382 N. SIERRA BONITA AVE.
CITY	PASADENA
ZIP	91104
ARCHITECT OR ENGINEER	NUBAR AROYAN
TEL. NO.	577-5640
ADDRESS	1486 INVERNESS DR. PAS. 91103
CONTRACTOR	OWNER
TEL. NO.	797-8405
ADDRESS	SAME
LIC. NO.	
CITY	
LIC. CLASS	
SQ. FT. SIZE	~~357~~ 4
NO. OF STORES	1
NO. OF FAMILIES	1
DESCRIPTION OF WORK	ADDITION OF A BEDROOM + BATH + STUDY AREA
USE OF EXISTING BLDG.	SINGLE FAM. RESID.
APPLICANT (PRINT)	OWNER
TEL. NO.	
ADDRESS	SAME

NEW ☐ ADD ☑ ALTER ☐ REPAIR ☐ DEMOL ☐ URM ☐

WILL THE APPLICANT OR FUTURE BUILDING OCCUPANT HANDLE A HAZARDOUS MATERIAL OR A MIXTURE CONTAINING A HAZARDOUS MATERIAL EQUAL TO OR GREATER THAN THE AMOUNTS SPECIFIED ON THE HAZARDOUS MATERIALS INFORMATION GUIDE?

YES ☐ NO ☐

WILL THE INTENDED USE OF THE BUILDING BY THE APPLICANT OR FUTURE BUILDING OCCUPANT REQUIRE A PERMIT FROM CONSTRUCTION OR MODIFICATION FROM THE SOUTH COAST AIR QUALITY MANAGEMENT DISTRICT (SCAQMD) SEE PERMITTING CHECKLIST FOR GUIDELINES.

YES ☐ NO ☐

I HAVE READ THE HAZARDOUS MATERIALS INFORMATION GUIDE AND THE SCAQMD PERMITTING CHECKLIST. I UNDERSTAND MY REQUIREMENTS UNDER THE LOS ANGELES COUNTY CODE, TITLE 2, CHAPTER 2.20 SECTIONS 2.20.100 THROUGH 2.20.140 CONCERNING HAZARDOUS MATERIALS REPORTING AND FOR OBTAINING A PERMIT FROM THE SCAQMD.

OWNER OR AGENT

P.C. FEE		PERMIT FEE	264.73
		ISSUANCE FEE	16.50
INVESTIGATION FEE	48.75	TOTAL FEE	281.23

SEE REVERSE FOR EXPLANATORY LANGUAGE +60.

BUILDING ADDRESS	1883 Oakwood Ave.
LOCALITY	Pasadena
NEAREST CROSS ST.	Allen Ave.
USE ZONE	R-1 7,500
MAP NO.	2254
SPECIAL CONDITIONS	
WITHIN 1000 FT. OF SCHOOL?	YES ☐ NO ✓
DISTRICT	5
GROUP	R-3
TYPE CONST.	V
FIRE ZONE	3
PROCESSED BY	
STATISTICAL CLASSIFICATION	CLASS NO. 21 DWELL UNITS _____
APT	
CONDO	

REQUIRED SET BACK	YARD	HWY	TOTAL SETBACK FROM PROP LINE	EXIST WIDTH
FRONT P L	20	5	25 ~~#4.8~~	50
SIDE P L			02* ~~*48.75~~	

SEWER MAP BK A PG 65

VALUATION $ 21,000.00

$

LDMA P/C #

LDMA Perm #

FINAL DATE 7-29-92

FINAL BY K. Smith

VALIDATION

*48.75 CK

2 CL 1. *** TM

13982 NO.

01-08-92

NO 0

#1.

02* *28123

CL *28123 *** TM CK TL

2 1

13991 NO.

01-08-92

INSPECTOR COPY

PLANS TO APPLICANT

To:		Returned		Approved
No.	Date	No.	Date	

Approvals	Required Yes	Required No	Date Received or Approved
Water Certificate			
Health Department			
Fire Department			
Grading			
Geological			
Pedestrian Protection (Fence) (Canopy)			
Special Inspection (Conc.) (Masonry) (Welding)			
Lot Drainage			
Parking			

Approvals	Date	Inspector's Signature
Location (Setback & Yards)		
Foundations	2/28/92	Sauer
Slab		
Frame	4/1/92	Sauer
Energy Insulation	4/20/92	Sauer
Lath/Drywall - Interior	4/22/92	Sauer
Lath - Exterior		
House Number - Correct & Posted		
Final - Enter on Front		

INSPECTOR'S NOTES

OWNER-BUILDER DECLARATION

I hereby affirm that I am exempt from the Contractor's License Law for the following reason. (Sec. 7031.5) *Business and Professions Code: Any city or county which requires a permit to construct, alter, improve, demolish, or repair any structure, prior to its issuance, also requires the applicant for such permit to file a signed statement that he is licensed pursuant to the provisions of the Contractor's License Law (Chapter 9) (commencing with Section 7000 of Division 3 of the Business and Professions Code) or that he is exempt therefrom and the basis for the alleged exemption. Any violation of Section 7031.5 by any applicant for a permit subjects the applicant to a civil penalty of not more than five hundred dollars ($500).:*

☐ I, as owner of the property, or my employees with wages as their sole compensation, will do the work, and the structure is not intended or offered for sale (Sec. 7044) *Business and Professions Code: The Contractor's License Law does not apply to an owner of property who builds or improves thereon, and who does such work himself or through his own employees, provided that such improvements are not intended or offered for sale. If, however, the building or improvement is sold within one year of completion, the owner-builder will have the burden of proving that he did not build or improve for the purpose of sale.*

☐ I, as owner of the property, am exclusively contracting with licensed contractors to construct the project (Sec. 7044) *Business and Professions Code: The Contractor's License Law does not apply to an owner of property who builds or improves thereon, and who contracts for such projects with a contractor(s) licensed pursuant to the Contractor's License Laws.*

☐ I am exempt under Sec. _____, B.&P.C. for this reason _____

Date _____ Owner _____

INSPECTOR'S NOTES

APPLICATION FOR BUILDING PERMIT

COUNTY OF LOS ANGELES — **BUILDING AND SAFETY**

1

INSPECTOR COPY

WORKERS' COMPENSATION DECLARATION

I hereby affirm that I have a certificate of consent to self insure, or a certificate of Workers' Compensation Insurance, or a certified copy thereof (Sec. 3800, Lab. C.)

Policy No. _____ Company _____

☐ Certified copy is hereby furnished.

☐ Certified copy is filed with the county building inspection department.

Date _____ Applicant _____

CERTIFICATE OF EXEMPTION FROM WORKERS' COMPENSATION INSURANCE

(This section need not be completed if the permit is for one hundred dollars ($100) or less.)

I certify that in the performance of the work for which this permit is issued, I shall not employ any person in any manner so as to become subject to the Workers' Compensation Laws.

Date _____ Applicant H. Hacoupian

NOTICE TO APPLICANT: If, after making this Certificate of Exemption, you should become subject to the Workers' Compensation provisions of the Labor Code, you must forthwith comply with such provisions or this permit shall be deemed revoked.

LICENSED CONTRACTORS DECLARATION

I hereby affirm that I am licensed under provisions of Chapter 9 (commencing with Section 7000) of Division 3 of the Business and Professions Code, and my license is in full force and effect.

License Number _____ Lic. Class _____

Contractor _____ Date _____

☐ I am exempt under Sec. _____

B.&P.C. for this reason _____

_____ Date: _____

Signature _____

OWNER-BUILDER DECLARATION

I hereby affirm that I am exempt from the Contractor's License Law for the following reason (Section 7031.5, Business and Professions Code):

☐ I, as owner of the property, or my employees with wages as their sole compensation, will do the work and the structure is not intended or offered for sale (Section 7044, Business and Professions Code.)

☒ I, as owner of the property, am exclusively contracting with licensed contractors to construct the project (Section 7044, Business and Professions Code.)

CONSTRUCTION LENDING AGENCY

I hereby affirm that there is a construction lending agency for the performance of the work for which this permit is issued (Sec. 3097, Civ. C.).

Lender's Name _____

Lender's Address _____

I certify that I have read this application and state that the above information is correct. I agree to comply with all County ordinances and State laws relating to building construction, and hereby authorize representatives of this County to enter upon the above-mentioned property for inspection purposes.

H. Hacoupian — Signature of Applicant or Agent

3/27/92 — Date

76 A638A 20-0010 DPW 7/86

FOR APPLICANT TO FILL IN

BUILDING ADDRESS: 1883 E. Oakwood St.

CITY: Pasadena, CA ZIP: 91104

SIZE OF LOT: 50 X 200 — NO. OF BLDGS. NOW ON LOT: 1

TRACT: — BLOCK: — LOT NO.:

OWNER: Herach Hacoupian — TEL. NO.: 797-8405

ADDRESS: 1382 N. Sierra Bonita Ave.

CITY: Pasadena CA ZIP: 91104

ARCHITECT OR ENGINEER: — TEL. NO.:

ADDRESS:

CONTRACTOR: — TEL. NO.:

ADDRESS: — LIC. NO.:

CITY: — LIC. CLASS:

SQ. FT. SIZE: — NO. OF STORIES: — NO. OF FAMILIES: — CHECK ONE: NEW ☐ ADD ☐ ALTER ☐ REPAIR ☐ DEMOL ☐

DESCRIPTION OF WORK: Tear off roof, re roof w/ composition + Kitchen cabinets + new windows ~~+ air conditioning~~

USE OF EXISTING BLDG.:

APPLICANT (PRINT): — TEL. NO.:

ADDRESS:

PRESENT BUILDING ADDRESS:

LOCALITY:

MOVING CONTRACTOR: — TEL. NO.:

ADDRESS:

REQUIRED SET BACK	YARD	HWY	TOTAL SETBACK FROM PROP. LINE	EXIST. WIDTH
FRONT P.L.				
SIDE P.L.				

P.C. Fee $ 48.75 — Permit Fee 142.63

Issuance Fee 16.50

Investigation Fee — Total Fee 159.13

BUILDING ADDRESS: 1883 E. OAKWOOD ST. PASADENA, CA 91104

LOCALITY:

NEAREST CROSS ST.: Allen

ASSESSOR MAP BOOK: 5852 — PAGE 002 — PARCEL 057

USE ZONE: — MAP NO.: — SPECIAL CONDITIONS:

DISTRICT: S — GROUP: R-3 — TYPE CONST.: UN — FIRE ZONE: — PROCESSED BY: Malone

STATISTICAL CLASSIFICATION: CLASS NO. 21 — DWELL. UNITS: — APT.: — CONDO.:

SEWER MAP: BK. — PG.

VALUATION: $ 10,000

$

FINAL DATE: 7.29.92

FINAL By: K. Smith

SMOKE DETECTOR VERIFIED

LDMA Ref. #

LDMA P/C #

LDMA Perm. #

VALIDATION

#23
02* *48.75
*48.75 CK TL
2 CL 1. ***ITM
35.96 NO
03-27-92
NO 0

#1
02* *159.13
*159.13 CK TL
2 CL 1. ***ITM
35.97 NO
9
03-27-2
NO 0

SEE REVERSE FOR EXPLANATORY LANGUAGE

PLANS TO APPLICANT				
To:		Returned		Approved
No.	Date	No.	Date	

Approvals	Required Yes	Required No	Date Received or Approved
Water Certificate			
Health Department			
Fire Department			
Grading			
Geological			
Pedestrian Protection (Fence) (Canopy)			
Special Inspection (Conc.) (Masonry) (Welding)			
Lot Drainage			
Parking			

Approvals	Date	Inspector's Signature
Location— (Setback & Yards)		
Foundations		
Slab		
Frame		
Energy Insulation		
Lath/Drywall— Interior		
Lath—Exterior		
House Number — Correct & Posted		
Final— Enter on Front		

INSPECTOR'S NOTES

OWNER-BUILDER DECLARATION

I hereby affirm that I am exempt from the Contractor's License Law for the following reason. (Sec. 7031.5) *Business and Professions Code: Any city or county which requires a permit to construct, alter, improve, demolish, or repair any structure, prior to its issuance, also requires the applicant for such permit to file a signed statement that he is licensed pursuant to the provisions of the Contractor's License Law (Chapter 9) (commencing with Section 7000) of Division 3 of the Business and Professions Code) or that he is exempt therefrom and the basis for the alleged exemption. Any violation of Section 7031.5 by any applicant for a permit subjects the applicant to a civil penalty of not more than five hundred dollars ($500).):*

☐ I, as owner of the property, or my employees with wages as their sole compensation, will do the work, and the structure is not intended or offered for sale (Sec. 7044) *Business and Professions Code: The Contractor's License Law does not apply to an owner of property who builds or improves thereon, and who does such work himself or through his own employees, provided that such improvements are not intended or offered for sale. If, however, the building or improvement is sold within one year of completion, the owner-builder will have the burden of proving that he did not build or improve for the purpose of sale).*

☐ I, as owner of the property, am exclusively contracting with licensed contractors to construct the project (Sec. 7044) *Business and Professions Code: The Contractor's License Law does not apply to an owner of property who builds or improves thereon, and who contracts for such projects with a contractor(s) licensed pursuant to the Contractor's License Law).*

☐ I am exempt under Sec._____, B.&P.C. for this reason _____

Date _____ Owner _____

INSPECTOR'S NOTES

20-0019 DPW 9/89
76A663

APPLICATION FOR ELECTRICAL PERMIT

COUNTY OF LOS ANGELES — DEPT. OF PUBLIC WORKS — BUILDING AND SAFETY DIV.

WORKER'S COMPENSATION DECLARATION

I hereby affirm that I have a certificate of consent to self insure, or a certificate of Worker's Compensation Insurance, or a certified copy thereof (Sec. 3800 Lab. C.)

Policy No. _____ Company _____

☐ Certified copy is hereby furnished.

☐ Certified copy is filed with the county building inspection department.

Date _____ Applicant _____

CERTIFICATE OF EXEMPTION FROM WORKERS' COMPENSATION INSURANCE

(This section need not be completed if the work involved by the permit is for one hundred dollars ($100) or less.)

I certify that in the performance of the work for which this permit is issued, I shall not employ any person in any manner so as to become subject to the Workers' Compensation Laws.

Date 3-25-92 Applicant Ararat Electric

NOTICE TO APPLICANT: If, after making this Certificate of Exemption, you should become subject to the Workers' Compensation provisions of the Labor Code, you must forthwith comply with such provisions or this permit shall be deemed revoked.

LICENSED CONTRACTORS DECLARATION

I hereby affirm that I am licensed under provisions of Chapter 9 (commencing with Section 7000) of Division 3 of the Business and Professions Code, and my license is in full force and effect.

License Number 471-801 Lic. Class C-10

Contractor Ararat EL. Date 3-25-92 exp. 4-30-93

☐ I am exempt under Sec. _____

B.&P.C. for this reason _____

_____ Date: _____

Signature [signature]

☐ Exemption for Reg. Maint. Elect.

SINGLE FAMILY HOME OWNER-BUILDER DECLARATION

I hereby affirm that I am exempt from the Contractor's License Law for the following reason (Section 7031.5, Business and Professions Code):

☐ I, as owner of the property, will do the work and the structure is not intended or offered for sale (Section 7044, Business and Professions Code).

CONSTRUCTION LENDING AGENCY

I hereby affirm that there is a construction lending agency for the performance of the work for which this permit is issued (Sec. 3097, Civ. C.)

Lender's Name _____

Lender's Address _____

I certify that I have read this application and state that the above information is correct. I agree to comply with all County ordinances and State laws regulating Electrical wiring, and hereby authorize representatives of this County to enter upon the above-mentioned property for inspection purposes.

[signature] 3-25-92

FOR APPLICANT TO FILL IN

	EACH	NO.	FEE	
New Residential Bldgs. & Pools	$	—	$	
1 & 2 -Family, Sq. Ft. _____		—		
Multi-family Sq. Ft. _____				
Residential Swimming Pools				
Outlets: Rec. 9 Light 6 Sw. 6		20	22	60
Total No. 21 First 20				
Additional		1		77
Lighting Fixtures First 20		6	6	78
Total No. 6 Additional				
15 OR 20A, 120V BRANCH CIRCUITS				
1 TO 10 INCLUSIVE EACH				
11 TO 40 INCLUSIVE EACH				
41 OR MORE BRANCH CIRCUITS EACH				
15 OR 20A, 208V TO 277V LIGHTING EACH				
RESIDENTIAL APPLIANCES UP TO 3HP				
Power Apparatus & Large Appliances				
Size & Type HP, KW, KVA, or KVAR				
A/C Up to 3 Incl.				
_____ Over 3 to 10 Incl.	1		11	65
_____ Over 10 to 50 Incl.				
_____ Over 50 to 100 Incl.				
_____ Over 100				
Services, Swbd., MCC & Panelboards				
0 - 200 Amp. Under 600 V	1		23	20
201 - 1000 Amp. Under 600 V				
Over 1000 Amp. or Over 600 V				
Temp. Power Pole & Appurtenances				
Sign with One Branch Circuit				
Additional Sign Branch Circuits				
Misc. Conduits & Conductors				
Other (See Complete Fee Schedule) _____				
PERMIT FEE (Sub-Total)			65	00
PLAN CHECKING FEE				
PERMIT ISSUING FEE			16	50
TOTAL FEE			81	50

JOB ADDRESS	1883 Oakwood
LOCALITY	Altadena
NEAREST CROSS ST.	Allen
ASSESSOR MAP BOOK	5852 PAGE 002 PARCEL 057
OWNER OR FIRM NAME	Herach Hacoupian
MAIL ADDRESS	Same
CITY	Tel. No.
PLAN CHECK APPLICANT	
ADDRESS	
CITY	Tel. No.
PERMIT APPLICANT	ARARAT ELECTRIC
ADDRESS	1365 N. Rexford
CITY	Pas. CA Tel. No.
LICENSE OR REG. NUMBER	571-801 Class. C-10
DISTRICT NO.	5
PROCESSED BY	[signature]
FINAL DATE	7.29.92
FINAL BY	K. Smith

VALIDATION

#2.
01* *81.50
*81.50 CA TL
2 CL 1. ***EM
35.42 NO
03-26-92
NO

INSPECTOR COPY

SEE REVERSE FOR EXPLANATORY LANGUAGE

APPROVALS	DATE	INSPECTOR'S SIGNATURE
TEMP. POWER POLE		
UNDERSLAB WORK		
ROUGH CONDUIT	4/15/92	Sam
WIRING		
FIXTURES		
POWER AUTHORIZED		
UTILITY CO. NOTIFIED		
FINAL	*Enter on Front*	

NOTES

OWNER-BUILDER DECLARATION

I hereby affirm that I am exempt from the Contractor's License Law for the following reason *(Section 7031.5, Business and Professions Code): Any city or county which requires a permit to construct, alter, improve, demolish, or repair any structure, prior to its issuance, also requires the applicant for such permit to file a signed statement that he is licensed pursuant to the provisions of the Contractor's License Law (Chapter 9 (commencing with Section 7000) of Division 3 of the Business and Professions Code) or that he is exempt therefrom and the basis for the alleged exemption. Any violation of Section 7031.5 by any applicant for a permit subjects the applicant to a civil penalty of not more than five hundred dollars ($500):*

☐ I, as owner of the property will do the work, and the structure is not intended or offered for sale.

(Sec. 7044, Business and Professions Code: The Contractor's License Law does not apply to an owner of property who builds or improves thereon, and who does such work himself provided that such improvements are not intended or offered for sale. If, however, the building or improvement is sold within one year of completion, the owner-builder will have the burden of proving that he did not build or improve for the purpose of sale.)

I am exempt under Sec. _____

B & P.C. for this reason _____

_____

Date _____

Owner _____

1

20-0026 DPW 9/89
76A667A

APPLICATION FOR PLUMBING PERMIT

COUNTY OF LOS ANGELES DEPT. OF PUBLIC WORKS **DEPT. OF PUBLIC WORKS DIV.**

WORKER'S COMPENSATION DECLARATION

I hereby affirm that I have a certificate of consent to self insure, or a certificate of Worker's Compensation Insurance, or a certified copy thereof (Sec. 3800 Lab. C.)

Policy No. _____ Company _____

☐ Certified copy is hereby furnished.

☐ Certified copy is filed with the county building inspection department.

Date _____ Applicant _____

CERTIFICATE OF EXEMPTION FROM WORKERS' COMPENSATION INSURANCE

(This section need not be completed if the work involved by the permit is for one hundred dollars ($100) or less.)

I certify that in the performance of the work for which this permit is issued, I shall not employ any person in any manner so as to become subject to the Workers' Compensation Laws.

Date 2/22/92 Applicant [signature]

NOTICE TO APPLICANT: If, after making this Certificate of Exemption, you should become subject to the Workers' Compensation provisions of the Labor Code, you must forthwith comply with such provisions or this permit shall be deemed revoked.

LICENSED CONTRACTORS DECLARATION

I hereby affirm that I am licensed under provisions of Chapter 9 (commencing with Section 7000) of Division 3 of the Business and Professions Code, and my license is in full force and effect.

License Number 444325 Lic. Class C.36

Contractor [signature] Date 8/31/93

☐ I am exempt under Sec. _____

B.&P.C. for this reason _____

_____ Date: _____

Signature _____

☐

SINGLE FAMILY HOME OWNER-BUILDER DECLARATION

I hereby affirm that I am exempt from the Contractor's License Law for the following reason (Section 7031.5, Business and Professions Code):

☐ I, as owner of the property, will do the work and the structure is not intended or offered for sale (Section 7044, Business and Professions Code).

CONSTRUCTION LENDING AGENCY

I hereby affirm that there is a construction lending agency for the performance of the work for which this permit is issued (Sec. 3097, Civ. C.)

Lender's Name _____

Lender's Address _____

I certify that I have read this application and state that the above information is correct. I agree to comply with all County ordinances and State laws regulating Plumbing, and hereby authorize representatives of this County to enter upon the above-mentioned property for inspection purposes.

[signature] 2/22/92

Signature of Permittee Date

FOR APPLICANT TO FILL IN (PRINT OR TYPE)

NUMBER	FIXTURE OR ITEM	@	FEE
1	WATER CLOSET		9 70
1	BATH TUB		9 70
	SHOWER		
1	LAVATORY		9 70
	SINK		
	DISWASHER		
	CLOTHES WASHER		
	SWIMMING POOL RECEPTOR		
	LAWN SPRINKLER SYSTEM		
1	WATER HEATER		9 70
1	GAS SYSTEM OUTLETS		9 70
	OUTLETS OVER 5 PER SYSTEM		
Plan check fee			
	PLUMBING PERMIT ISSUING FEE $		16 50
	TOTAL FEE		65 00

Plan check applicant

Name

Address

City Tel. No.

BUILDING ADDRESS	1883 E. OAKWOOD Av
LOCALITY	PAS CA 91104
NEAREST CROSS ST.	ALLEN.
ASSESSOR MAP BOOK	5852 PAGE 002 PARCEL 057
OWNER	HAGOPIAN.
MAIL ADDRESS	1883 E. OAKWOOD Av
CITY	PAS CA TEL. NO.
CONTRACTOR	SEVAN PLUMBING
ADDRESS	1068 N. ALLEN.
CITY	PAS. CA TEL. NO. 7914098
STATE LICENSE NO.	444325 LIC. CLASS C.36
DISTRICT NO.	S
PROCESSED BY	[signature]
FINAL DATE	7.29.92
FINAL BY	K. Smith

VALIDATION

#5.
02* *65.00
*65.00 CK TL
2 CL 1 ***TM
26.63 NO
02-24-92
NO 0

INSPECTOR COPY

SEE REVERSE FOR EXPLANATORY LANGUAGE

APPROVALS	DATE	INSPECTOR'S SIGNATURE
UNDER SLAB WORK	2/28/92	Sauer
ROUGH PLUMBING		
GAS PIPING	4/15/92	Sauer
GAS VENT		
HOT WATER HEATER		
PLUMBING FIXTURES		
GAS TEST	N/R	
UTILITY CO. NOTIFIED		
FINAL	*Enter on Front*	
INDUSTRIAL WASTE APPROVAL		

INSPECTOR'S NOTES

INSPECTOR'S NOTES

OWNER-BUILDER DECLARATION

I hereby affirm that I am exempt from the Contractor's License Law for the following reason *(Section 7031.5, Business and Professions Code): Any city or county which requires a permit to construct, alter, improve, demolish, or repair any structure, prior to its issuance, also requires the applicant for such permit to file a signed statement that he is licensed pursuant to the provisions of the Contractor's License Law (Chapter 9 (commencing with Section 7000) of Division 3 of the Business and Professions Code) or that he is exempt therefrom and the basis for the alleged exemption. Any violation of Section 7031.5 by any applicant for a permit subjects the applicant to a civil penalty of not more than five hundred dollars ($500):*

☐ I, as owner of the property will do the work, and the structure is not intended or offered for sale.

(Sec. 7044, Business and Professions Code: The Contractor's License Law does not apply to an owner of property who builds or improves thereon, and who does such work himself provided that such improvements are not intended or offered for sale. If, however, the building or improvement is sold within one year of completion, the owner-builder will have the burden of proving that he did not build or improve for the purpose of sale.)

I am exempt under Sec. _____

B & P.C. for this reason _____

_____

Date _____

Owner _____

20-0046 DPW 9/89
76A364C

APPLICATION FOR PERMIT LIME GREEN

HEATING - VENTILATING - AIR CONDITIONING

1

COUNTY OF LOS ANGELES DEPT OF PUBLIC WORKS **BUILDING AND SAFETY DIV.**

WORKER'S COMPENSATION DECLARATION

I hereby affirm that I have a certificate of consent to self insure, or a certificate of Worker's Compensation Insurance, or a certified copy thereof (Sec. 3800 Lab. C.)

Policy No. _____ Company _____

☐ Certified copy is hereby furnished.

☐ Certified copy is filed with the county building inspection department.

Date _____ Applicant _____

CERTIFICATE OF EXEMPTION FROM WORKERS' COMPENSATION INSURANCE

(This section need not be completed if the work involved by the permit is for one hundred dollars ($100) or less.)

I certify that in the performance of the work for which this permit is issued, I shall not employ any person in any manner so as to become subject to the Workers' Compensation Laws.

Date _____ Applicant H. Hacoupian

NOTICE TO APPLICANT: If, after making this Certificate of Exemption, you should become subject to the Workers' Compensation provisions of the Labor Code, you must forthwith comply with such provisions or this permit shall be deemed revoked.

LICENSED CONTRACTORS DECLARATION

I hereby affirm that I am licensed under provisions of Chapter 9 (commencing with Section 7000) of Division 3 of the Business and Professions Code, and my license is in full force and effect.

License Number _____ Lic. Class _____

Contractor _____ Date _____

☐ I am exempt under Sec. _____

B.&P.C. for this reason _____

_____ Date: _____

Signature _____

OWNER-BUILDER DECLARATION

I hereby affirm that I am exempt from the Contractor's License Law for the following reason (Section 7031.5, Business and Professions Code):

☒ I, as owner of the property, or my employees with wages as their sole compensation, will do the work and the structure is not intended or offered for sale (Section 7044, Business and Professions Code).

☒ I, as owner of the property, am exclusively contracting with licensed contractors to construct the project (Section 7044, Business and Professions Code).

CONSTRUCTION LENDING AGENCY

I hereby affirm that there is a construction lending agency for the performance of the work for which this permit is issued (Sec. 3097, Civ. C.).

Lender's Name _____

Lender's Address _____

I certify that I have read this application and state that the above information is correct. I agree to comply with all County ordinances and State laws relating to building construction, and hereby authorize representatives of this County to enter upon the above-mentioned property for inspection purposes.

H. Hacoupian 3/27/92

SIGNATURE OF APPLICANT OR AGENT DATE

FOR APPLICANT TO FILL IN
(PRINT OR TYPE ONLY)

NO.	TYPE OF APPLIANCE OR EQUIPMENT	FEE
	ABSORPTION UNIT, BTU	
	AIR HANDLING UNIT, CFM	
	BOILER, BTU	
	COMPRESSOR, BTU	15 50
	VENTILATION SYSTEM	
	EVAPORATIVE COOLER	
	FURNACE: FAU GRAVITY FLOOR BTU	15 50
	HEATER: SUSPENDED UNIT WALL	
2	inlets @2.55	5 10
9	outlets	22 95
	Plan check fee	
	PERMIT ISSUING FEE $	16 50
	TOTAL FEE	75 55

PLAN CHECK APPLICANT

NAME

ADDRESS

CITY TEL. NO.

OWNER Herach Hacoupian

MAIL ADDRESS 1382 N. Sierra Bonita Ave

CITY Pasadena CA TEL. NO. 797-8405

CONTRACTOR

ADDRESS

CITY TEL. NO.

STATE LICENSE NO. LIC. CLASS

BUILDING ADDRESS	1883 E Oakwood		
LOCALITY	Pasadena		
NEAREST CROSS ST.	Allen		
ASSESSOR MAP BOOK	5852	PAGE 002	PARCEL 057
DISTRICT NO.	5	PROCESSED BY	Malone

APPROVALS	DATE	INSPECTOR'S SIGNATURE
ROUGH	4/15/92	Sauer
FINAL	7.29.92	K. Smith

VALIDATION

#8.
02* *75.55
*75.55 CK TL
2 CL 1. ***ITM
35.98 NO.
03-27-92
NO. 0

SEE REVERSE FOR EXPLANATORY LANGUAGE

INSPECTOR COPY

INSPECTOR'S NOTES

INSPECTOR'S NOTES

OWNER-BUILDER DECLARATION

I hereby affirm that I am exempt from the Contractor's License Law for the following reason *(Section 7031.5, Business and Professions Code): Any city or county which requires a permit to construct, alter, improve, demolish, or repair any structure, prior to its issuance, also requires the applicant for such permit to file a signed statement that he is licensed pursuant to the provisions of the Contractor's License Law (Chapter 9 (commencing with Section 7000) of Division 3 of the Business and Professions Code) or that he is exempt therefrom and the basis for the alleged exemption. Any violation of Section 7031.5 by any applicant for a permit subjects the applicant to a civil penalty of not more than five hundred dollars ($500).:*

☐ I, as owner of the property will do the work, and the structure is not intended or offered for sale.
(Sec. 7044, Business and Professions Code: The Contractor's License Law does not apply to an owner of property who builds or improves thereon, and who does such work himself provided that such improvements are not intended or offered for sale. If, however, the building or improvement is sold within one year of completion, the owner-builder will have the burden of proving that he did not build or improve for the purpose of sale.)

☐ I, as owner of the property, am exclusively contracting with licensed contractors to construct the project (Sec. 7044) ***Business and Professions Code: The Contractor's License Law does not apply to an owner of property who builds or improves thereon, and who contracts for such projects with a contractor(s) licensed pursuant to the Contractor's License Law.)***

I am **exempt** under Sec. _____

B & P.C. for this reason _____

X _____

Date _____

Owner _____

COUNTY OF LOS ANGELES
DEPARTMENT OF PUBLIC WORKS
BUILDING AND SAFETY DIVISION

900 S. Fremont Ave., Alhambra, CA 91803-1331
(818) 458-3177

OWNER-BUILDER INFORMATION

Attention Property Owner:

An "owner-builder" building permit has been applied for in your name and bearing your signature at 1883 OAKWOOD AVE. **. Please complete and return this information in the envelope provided at your earliest opportunity to avoid unnecessary delay in processing and issuing your building permit. No building permit will be issued until this verification is received.**

1. I personally plan to provide the major labor and materials for construction of the proposed property improvement (yes or no) NO .

2. I (have/have not) YES signed an application for a building permit for proposed work.

3. I have contracted with the following person (firm) to provide the proposed construction:

   Name: UNKNOWN
   Address: _____ City: _____
   Phone #: _____ Contractors License No: _____

4. I plan to provide portions of the work, but I have hired the following person to coordinate, supervise, and provide the major work:

   Name: NO
   Address: _____ City: _____
   Phone #: _____ Contractors License No.: _____

5. I will provide some of the work but I have contracted (hired) the following persons to provide the work indicated:

Name	Address	Phone	Type of Work
UNKNOWN			

Signed: [illegible]

Property Owner: _____
Social Security #: _____
Date: _____

Reference: Section 19831 Chapter 9 of Part 3 of division B of the State Health and Safety Code.

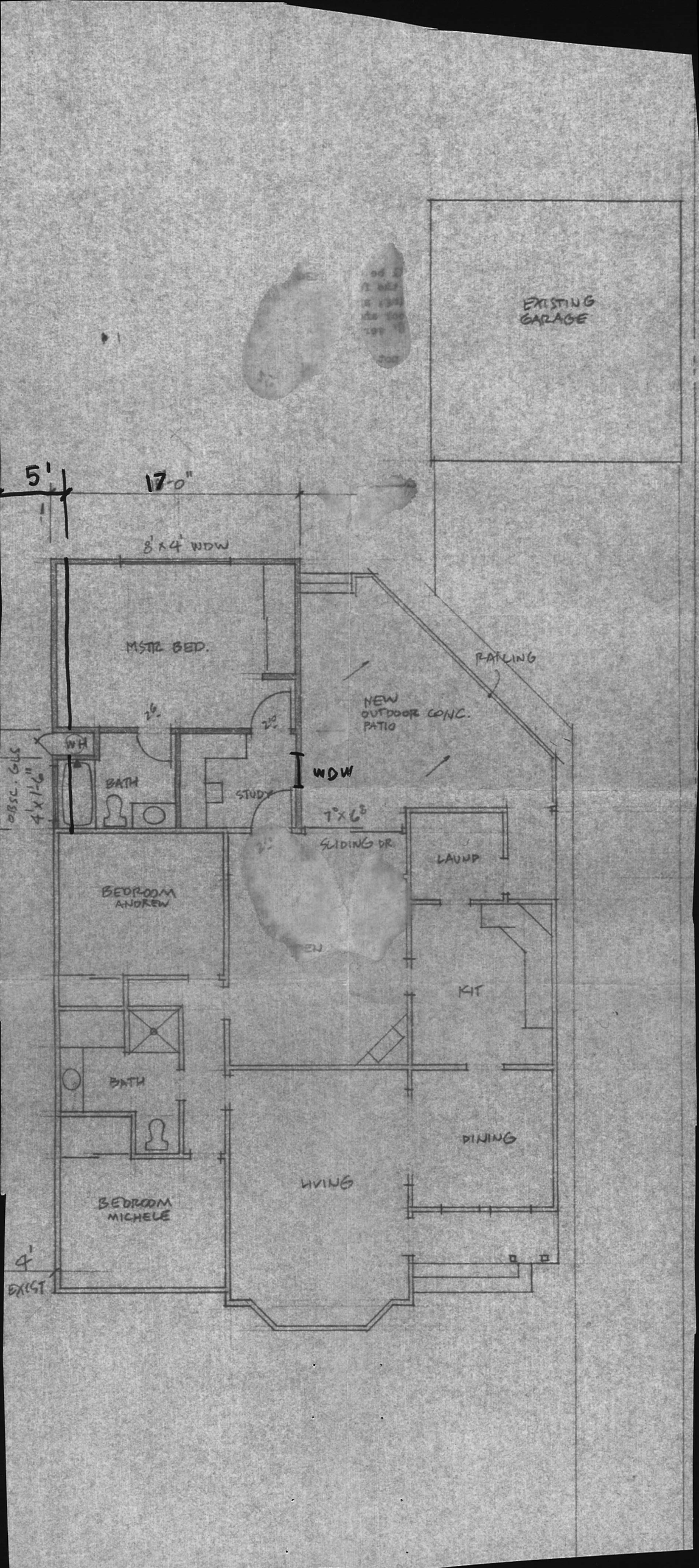
EXISTING GARAGE
5'
17'-0"
8'x4' WDW
MSTR BED.
RAILING
NEW OUTDOOR CONC. PATIO
2'6"
2'0"
WH
BATH
STUDY
WDW
OBSC. GLS
4'x1'-6"
7'x6'8"
SLIDING DR
LAUND
BEDROOM ANDREW
KIT
BATH
DINING
LIVING
BEDROOM MICHELE
4'
EXIST

COUNTY OF LOS ANGELES
DEPARTMENT OF PUBLIC WORKS
BUILDING AND SAFETY DIVISION

900 S. Fremont Ave., Alhambra, CA 91803-1331
(818) 458-3177

OWNER-BUILDER INFORMATION

Attention Property Owner:

An "owner-builder" building permit has been applied for in your name and bearing your signature at 1883 E. Oakwood St. Please complete and return this information in the envelope provided at your earliest opportunity to avoid unnecessary delay in processing and issuing your building permit. No building permit will be issued until this verification is received.

1. I personally plan to provide the major labor and materials for construction of the proposed property improvement (yes or no) ~~YES~~ NO.

2. I (have/have not) have signed an application for a building permit for proposed work.

3. I have contracted with the following person (firm) to provide the proposed construction:

   Name: Not Known
   Address: _____ City: _____
   Phone #: _____ Contractors License No: _____

4. I plan to provide portions of the work, but I have hired the following person to coordinate, supervise, and provide the major work:

   Name: Not Known
   Address: _____ City: _____
   Phone #: _____ Contractors License No.: _____

5. I will provide some of the work but I have contracted (hired) the following persons to provide the work indicated:

Name	Address	Phone	Type of Work
Not Known			

Signed: H. Hacoupian

Property Owner: Herach Hacoupian
Social Security #: [redacted]
Date: 3/20/92

Reference: Section 19831 Chapter 9 of Part 3 of division B of the State Health and Safety Code.