1133 1/2 81ST ST

COUNTY OF LOS ANGELES
DEPARTMENT OF PUBLIC WORKS
BUILDING AND SAFETY / LAND DEVELOPMENT

FIRESTONE # 0100
7807 COMPTON
LOS ANGELES CA 90001
PHONE: (323) 586 6541 EXT:

BUILDING PERMIT
ALTERATION/REPAIR
BL 0100 0603200006

LEGAL ID:
TR: 6314 LT. 101

ASSESSOR INFORMATION NUMBER:
6028-018-023

TENANT:

OWNER: TEL. NO:
CORADO DAVID;BERALY;TZUNUN JAIRO EN (323) 588-1640-
1133 81ST ST
LOSA 900013305

APPLICANT: TEL. NO:
SAME AS OWNER -

CONTRACTOR: TEL. NO:
SAME AS OWNER -
LIC. NO

ARCHITECT OR ENGINEER: TEL. NO:
SILVIA GUTIERREZ -
2844 NEW DEAL AVE LIC. NO:
EL MONTE CA 91733 NONE

MAP NO:	SEWER MAP BOOK:	PAGE:	FIRE ZONE:	CMP:
XX			3	01

NO. OF FAMILIES:	DWELLING UNITS:	APT/COND:	STAT CLASS:
		NO	21

AIR QUALITY:	SCHOOL WITHIN 1000 FEET	HAZARDOUS MATERIALS
NO	NO	NO

REQUIRED SET BACK	YARD:	HWY:	TOTAL SETBACK FROM PROP LINE:	EXIST WIDTH:
FRONT PL-				
SIDE PL-				

STRUCTURE:	SQ. FT	NO. OF STORIES	CONST TYPE
	746		VN

EXIST BLDG USE: SINGL USE ZONE: XX
EXIST OCC GRP:

BLDGS. NOW ON LOT: VALUATION: 73,000

FEES PAID

FEE DESCRIPTION:	QUANTITY:	UOM:	AMOUNT:
AA BLDG PERMIT ISSUANCE			23.30
AC STRONG MOTION RESID	73000.00	VAL	7.30
B1 PLANCHECK W/ENERGY	73000.00	VAL	802.03
B2 PERMIT W/ENERGY	73000.00	VAL	943.58
FK HOUSE NUMBERING			45.20
	TOTAL FEES		1,821.41

REPORT ID: DPR261 ROUTE TO: BS0100

BUILDING ADDRESS:
1133 & 1/2 81ST ST E
LOSA CA 900013305
NEAREST CROSS STREET: CENTRAL AVE
THOMAS PAGE: 704 GRID: E2 LOCALITY: LOS ANGELES

ISSUED ON:	PROCESSED BY:	EXPIRES ON:
03/20/06	ES	03/15/07

FINAL DATE	FINAL BY:	CODE:

DESCRIPTION OF WORK
746 SQ FT NEW 2ND UNIT ATT. TO EXIST SFD, 2 BDRM & 1 BATH W/LIVING RM, DINING RM & KTCHN W/DET. 3-CAR CARPORT 460SQFT

SPECIAL CONDITIONS:

APPROVALS	DATE	INSPECTOR SIGNATURE
LOCATION AND SETBACKS	4/10/06	
SOILS ENGINEER APPROVAL		
FOUNDATION/TRENCH FORMS	4/10/06	
SLAB/UNDER FLOOR		
RAISED FLOOR FRAMING		
UNDERFLOOR INSULATION		
FLOOR SHEATHING		
ROOF SHEATHING		
SHEAR PANELS	5/12/06	
FRAME INSPECTION	5/12/06	
FIRE SPRINKLER HANGERS		
INSULATION/WEATHER STRIP	5/16/06	
INTERIOR LATH/DRYWALL	5/19/06	
EXTERIOR LATH	5/16/06	
RATED FLOOR/CEIL ASSEM.		
RATED WALL ASSEMBLIES		
RATED SHAFTS/OPENINGS		
T-BAR CEILINGS		
LOT DRAINAGE		

LICENSED CONTRACTOR'S DECLARATION

I hereby affirm under penalty of perjury that I am licensed under provisions of Chapter 9 (commencing with Section 7000) of Division 3 of the Business and Professions Code, and my license is in full force and effect.

License Class _____ Lic. No. _____

Contractor's Signature _____ Date _____

OWNER-BUILDER DECLARATION

I hereby affirm under penalty of perjury that I am exempt from the Contractors License Law for the following reason (Sec. 7031.5, Business and Professions Code: Any city or county which requires a permit to construct, alter, improve, demolish, or repair any structure, prior to its issuance, also requires the applicant for such permit to file a signed statement that he or she is licensed pursuant to the provisions of the Contractors License Law (Chapter 9 (commencing with Section 7000) of Division 3 of the Business and Professions Code) or that he or she is exempt therefrom and the basis for the alleged exemption. Any violation of Section 7031.5 by any applicant for a permit subjects the applicant to a civil penalty of not more than five hundred dollars ($500).):

☐ I am exempt under Sec. _____ , B.& P.C. for this reason:

_____

_____

[Electrical, Plumbing & Sewer Permits Only]

☐ I, as owner of the property, will do the work, and the structure is not intended or offered for sale (Sec. 7044, Business and Professions Code: The Contractors License Law does not apply to an owner of property who builds or improves thereon, and who does such work himself or herself, provided that such improvements are not intended or offered for sale. If, however, the building or improvement is sold within one year of completion, the owner-builder will have the burden of proving that he or she did not build or improve for the purpose of sale.).

[All Other Permits]

☒ I, as owner of the property, or my employees with wages as their sole compensation, will do the work, and the structure is not intended or offered for sale (Sec. 7044, Business and Professions Code: The Contractors License Law does not apply to an owner of property who builds or improves thereon, and who does such work himself or herself or through his or her own employees, provided that such improvements are not intended or offered for sale. If, however, the building or improvement is sold within one year of completion, the owner-builder will have the burden of proving that he or she did not build or improve for the purpose of sale.).

☐ I, as owner of the property, am exclusively contracting with licensed contractors to construct the project (Sec. 7044, Business and Professions Code: The Contractors License Law does not apply to an owner of property who builds or improves thereon, and who contracts for such projects with a contractor(s) licensed pursuant to the Contractors License Law.).

Owner Signature _____ Date _____

WORKER'S COMPENSATION DECLARATION

I hereby affirm under penalty of perjury one of the following declarations:

☐ I have and will maintain a certificate of consent to self-insure for worker's compensation, as provided for by Section 3700 of the Labor Code, for the performance of the work for which this permit is issued.

☐ I have and will maintain worker's compensation insurance, as required by Section 3700 of the Labor Code, for the performance of the work for which this permit is issued. My worker's compensation insurance carrier and policy number are:

Carrier _____

Policy Number _____

☐ I certify that in the performance of the work for which this permit is issued, I shall not employ any person in any manner so as to become subject to the worker's compensation laws of California, and agree that if I should become subject to the worker's compensation provisions of Section 3700 of the Labor Code, I shall forthwith comply with those provisions.

Applicant Signature _____ Date _____

WARNING: FAILURE TO SECURE WORKER'S COMPENSATION COVERAGE IS UNLAWFUL, AND SHALL SUBJECT AN EMPLOYER TO CRIMINAL PENALTIES AND CIVIL FINES UP TO ONE HUNDRED THOUSAND DOLLARS ($100,000), IN ADDITION TO THE COST OF COMPENSATION, DAMAGES AS PROVIDED FOR IN SECTION 3706 OF THE LABOR CODE, INTEREST, AND ATTORNEY'S FEES.

LOBBYIST ORDINANCE CERTIFICATION

[Complete this section for permits in unincorporated Los Angeles County only]

This is to certify that I, as permit applicant, am familiar with the requirements of Los Angeles County Code Chapter 2.160 et seq., (relating to the Los Angeles County Lobbyist Ordinance) and that all persons acting on behalf of myself complied and will continue to comply therewith through the application process.

Applicant (Print Name) _____ Applicant Signature _____

Company Name (if employed by an entity/agency) _____ Date _____

JOB ADDRESS
LOCALITY

HAZARDOUS MATERIAL DECLARATION

Will the applicant or future building occupant handle a hazardous material or a mixture containing a hazardous material equal to or greater than the amount specified on the hazardous materials information guide?

Yes ☐ No ☐

Will the intended use of the building by the applicant or future building occupant require a permit for construction or modification from the South Coast Air Quality Management District (SCAQMD)? See permitting checklist for guidelines.

Yes ☐ No ☐

I have read the hazardous materials information guide and the SCAQMD permitting checklist, I understand my requirements under the Los Angeles County Code Title 2, Chapter 220 Sections 220.100 through 220.140 concerning hazardous material reporting and for obtaining a permit from the SCAQMD.

ASBESTOS NOTIFICATION

☐ Notification letter sent to SCAQMD or EPA

☐ I declare that notification of asbestos removal is not applicable to addressed project.

CONSTRUCTION LENDING AGENCY

I hereby affirm under penalty of perjury that there is a construction lending agency for the performance of the work for which this permit is issued (Sec. 3097, Civ.C.).

Lender's Name _____

Lender's Address _____

I certify that I have read this application and state under the penalty of perjury that the above information is correct. I agree to comply with all City and County ordinances and State laws relating to building construction, and hereby authorize representatives of this County to enter upon the above-mentioned property for inspection purposes.

Applicant or Agent Signature _____ **Date** _____

COUNTY OF LOS ANGELES
DEPARTMENT OF PUBLIC WORKS
BUILDING AND SAFETY / LAND DEVELOPMENT

FIRESTONE
7807 COMPTON
LOS ANGELES CA 90001
PHONE: (323) 586-6541 EXT:

0100

MECHANICAL PERMIT
ME 0100 0603200003

LEGAL ID:
TR: 6314 LT: 101

ASSESSOR INFORMATION NUMBER:
6028-018-023

TENANT:

OWNER: TEL. NO:
CORADO DAVID;BERALY;TZUNUN JAIRO EN (323) 588-1640-
1133 81ST ST
LOSA 900013305

APPLICANT: TEL. NO:
SAME AS OWNER -

CONTRACTOR: TEL. NO:
SAME AS OWNER -
LIC. NO

ARCHITECT OR ENGINEER: TEL. NO:
SILVIA GUTIERREZ -
2844 NEW DEAL AVE LIC. NO:
EL MONTE CA 91733 NONE

FEES PAID

FEE DESCRIPTION:	QUANTITY:	UOM:	AMOUNT:
01 PERMIT ISSUANCE FEE			23.30
08 FURNACE/HEATER < 100	1.00	UNI	22.70
TOTAL FEES			46.00

REPORT ID: DPR264 ROUTE TO: BS0100

BUILDING ADDRESS:
1133 & 1/2 81ST ST E
LOSA CA 900013305
NEAREST CROSS STREET: CENTRAL AVE
THOMAS PAGE: 704 GRID: E2 LOCALITY: LOS ANGELES

ISSUED ON:	PROCESSED BY:	PLAN BY:	EXPIRES ON:
03/20/06	ES		09/16/06

FINAL DATE FINAL BY: CODE:

DESCRIPTION OF WORK
MECHANICAL PERMIT

SPECIAL CONDITIONS:

APPROVALS	DATE	INSPECTOR SIGNATURE
FAU/WALL FURNACE		
COMBUSTION AIR OPENINGS		
DUCT WORK		
AC/COMPRESSOR		
THERMOSTAT		
FIRE DAMPERS		
SMOKE DETECTION DEVICES		
COMMERCIAL HOOD		

LICENSED CONTRACTOR'S DECLARATION

I hereby affirm under penalty of perjury that I am licensed under provisions of Chapter 9 (commencing with Section 7000) of Division 3 of the Business and Professions Code, and my license is in full force and effect.

License Class _____ Lic. No. _____

Contractor's Signature _____ Date _____

OWNER-BUILDER DECLARATION

I hereby affirm under penalty of perjury that I am exempt from the Contractors License Law for the following reason (Sec. 7031.5, Business and Professions Code: Any city or county which requires a permit to construct, alter, improve, demolish, or repair any structure, prior to its issuance, also requires the applicant for such permit to file a signed statement that he or she is licensed pursuant to the provisions of the Contractors License Law (Chapter 9 (commencing with Section 7000) of Division 3 of the Business and Professions Code) or that he or she is exempt therefrom and the basis for the alleged exemption. Any violation of Section 7031.5 by any applicant for a permit subjects the applicant to a civil penalty of not more than five hundred dollars ($500).):

☐ I am exempt under Sec. _____ , B.& P.C. for this reason:

_____

_____

[Electrical, Plumbing & Sewer Permits Only]

☐ I, as owner of the property, will do the work, and the structure is not intended or offered for sale (Sec. 7044, Business and Professions Code: The Contractors License Law does not apply to an owner of property who builds or improves thereon, and who does such work himself or herself, provided that such improvements are not intended or offered for sale. If, however, the building or improvement is sold within one year of completion, the owner-builder will have the burden of proving that he or she did not build or improve for the purpose of sale.).

[All Other Permits]

☒ I, as owner of the property, or my employees with wages as their sole compensation, will do the work, and the structure is not intended or offered for sale (Sec. 7044, Business and Professions Code: The Contractors License Law does not apply to an owner of property who builds or improves thereon, and who does such work himself or herself or through his or her own employees, provided that such improvements are not intended or offered for sale. If, however, the building or improvement is sold within one year of completion, the owner-builder will have the burden of proving that he or she did not build or improve for the purpose of sale.).

☐ I, as owner of the property, am exclusively contracting with licensed contractors to construct the project (Sec. 7044, Business and Professions Code: The Contractors License Law does not apply to an owner of property who builds or improves thereon, and who contracts for such projects with a contractor(s) licensed pursuant to the Contractors License Law.).

Owner Signature _____ Date _____

WORKER'S COMPENSATION DECLARATION

I hereby affirm under penalty of perjury one of the following declarations:

☐ I have and will maintain a certificate of consent to self-insure for worker's compensation, as provided for by Section 3700 of the Labor Code, for the performance of the work for which this permit is issued.

☐ I have and will maintain worker's compensation insurance, as required by Section 3700 of the Labor Code, for the performance of the work for which this permit is issued. My worker's compensation insurance carrier and policy number are:

Carrier _____

Policy Number _____

☐ I certify that in the performance of the work for which this permit is issued, I shall not employ any person in any manner so as to become subject to the worker's compensation laws of California, and agree that if I should become subject to the worker's compensation provisions of Section 3700 of the Labor Code, I shall forthwith comply with those provisions.

Applicant Signature _____ Date _____

WARNING: FAILURE TO SECURE WORKER'S COMPENSATION COVERAGE IS UNLAWFUL, AND SHALL SUBJECT AN EMPLOYER TO CRIMINAL PENALTIES AND CIVIL FINES UP TO ONE HUNDRED THOUSAND DOLLARS ($100,000), IN ADDITION TO THE COST OF COMPENSATION, DAMAGES AS PROVIDED FOR IN SECTION 3706 OF THE LABOR CODE, INTEREST, AND ATTORNEY'S FEES.

LOBBYIST ORDINANCE CERTIFICATION

[Complete this section for permits in unincorporated Los Angeles County only]

This is to certify that I, as permit applicant, am familiar with the requirements of Los Angeles County Code Chapter 2.160 et seq., (relating to the Los Angeles County Lobbyist Ordinance) and that all persons acting on behalf of myself complied and will continue to comply therewith through the application process.

Applicant (Print Name) _____ Applicant Signature _____

Company Name (if employed by an entity/agency) _____ Date _____

JOB ADDRESS
LOCALITY

HAZARDOUS MATERIAL DECLARATION

Will the applicant or future building occupant handle a hazardous material or a mixture containing a hazardous material equal to or greater than the amount specified on the hazardous materials information guide?

Yes ☐ No ☐

Will the intended use of the building by the applicant or future building occupant require a permit for construction or modification from the South Coast Air Quality Management District (SCAQMD)? See permitting checklist for guidelines.

Yes ☐ No ☐

I have read the hazardous materials information guide and the SCAQMD permitting checklist, I understand my requirements under the Los Angeles County Code Title 2, Chapter 220 Sections 220.100 through 220.140 concerning hazardous material reporting and for obtaining a permit from the SCAQMD.

ASBESTOS NOTIFICATION

☐ Notification letter sent to SCAQMD or EPA

☐ I declare that notification of asbestos removal is not applicable to addressed project.

CONSTRUCTION LENDING AGENCY

I hereby affirm under penalty of perjury that there is a construction lending agency for the performance of the work for which this permit is issued (Sec. 3097, Civ.C.).

Lender's Name _____

Lender's Address _____

I certify that I have read this application and state under the penalty of perjury that the above information is correct. I agree to comply with all City and County ordinances and State laws relating to building construction, and hereby authorize representatives of this County to enter upon the above-mentioned property for inspection purposes.

Applicant or Agent Signature _____ **Date** _____

COUNTY OF LOS ANGELES
DEPARTMENT OF PUBLIC WORKS
BUILDING AND SAFETY / LAND DEVELOPMENT

FIRESTONE
7807 COMPTON
LOS ANGELES CA 90001
PHONE: (323) 586-6541 EXT:

0100

PLUMBING PERMIT
PL 0100 0603200004

LEGAL ID:
TR: 6314 LT: 101

ASSESSOR INFORMATION NUMBER:
6028-018-023

TENANT:

OWNER: TEL. NO:
CORADO DAVID;BERALY;TZUNUN JAIRO EN (323) 588-1640-
1133 81ST ST
LOSA 900013305

APPLICANT: TEL. NO:
SAME AS OWNER

CONTRACTOR: TEL. NO:
SAME AS OWNER
LIC. NO

ARCHITECT OR ENGINEER: TEL. NO:
SILVIA GUTIERREZ
2844 NEW DEAL AVE LIC. NO:
EL MONTE CA 91733 NONE

FEES PAID

FEE DESCRIPTION:	QUANTITY:	UOM:	AMOUNT.
01 PERMIT ISSUANCE FEE			23.30
07 BATHTUBS/SHOWERS	1.00	FIX	13.60
21 HOSE BIBB(S)	1.00	FIX	13.60
25 LAVATORIES / SINKS	1.00	FIX	13.60
45 WATER CLOSET/URINAL	1.00	FIX	13.60
TOTAL FEES			77.70

REPORT ID: DPR263 ROUTE TO: BS0100

BUILDING ADDRESS:
1133 & 1/2 81ST ST E
LOSA CA 900013305
NEAREST CROSS STREET: CENTRAL AVE
THOMAS PAGE: 704 GRID: E2 LOCALITY: LOS ANGELES

ISSUED ON:	PROCESSED BY:	PLAN BY:	EXPIRES ON:
03/20/06	ES		09/16/06

FINAL DATE FINAL BY: CODE:

DESCRIPTION OF WORK
PLUMBING PERMIT

SPECIAL CONDITIONS:

APPROVALS	DATE	INSPECTOR SIGNATURE
UNDER SLAB WORK	3/31/06	
WATER SERVICE PLASTIC Y/N METAL Y/N		
ROUGH PLUMBING	5/12/06	
GAS PIPING		
GAS VENT		
HOT WATER HEATER		
PLUMBING FIXTURES		
LAWN SPRINKLERS		
GAS TEST		
UTILITY COMPANY NOTIFIED		
CWV		
GRAY WATER SYSTEM		

LICENSED CONTRACTOR'S DECLARATION

I hereby affirm under penalty of perjury that I am licensed under provisions of Chapter 9 (commencing with Section 7000) of Division 3 of the Business and Professions Code, and my license is in full force and effect.

License Class _____ Lic. No. _____

Contractor's Signature _____ Date _____

OWNER-BUILDER DECLARATION

I hereby affirm under penalty of perjury that I am exempt from the Contractors License Law for the following reason (Sec. 7031.5, Business and Professions Code: Any city or county which requires a permit to construct, alter, improve, demolish, or repair any structure, prior to its issuance, also requires the applicant for such permit to file a signed statement that he or she is licensed pursuant to the provisions of the Contractors License Law (Chapter 9 (commencing with Section 7000) of Division 3 of the Business and Professions Code) or that he or she is exempt therefrom and the basis for the alleged exemption. Any violation of Section 7031.5 by any applicant for a permit subjects the applicant to a civil penalty of not more than five hundred dollars ($500).):

☐ I am exempt under Sec. _____ , B.& P.C. for this reason:

_____

_____

[Electrical, Plumbing & Sewer Permits Only]

☐ I, as owner of the property, will do the work, and the structure is not intended or offered for sale (Sec. 7044, Business and Professions Code: The Contractors License Law does not apply to an owner of property who builds or improves thereon, and who does such work himself or herself, provided that such improvements are not intended or offered for sale. If, however, the building or improvement is sold within one year of completion, the owner-builder will have the burden of proving that he or she did not build or improve for the purpose of sale.).

[All Other Permits]

☒ I, as owner of the property, or my employees with wages as their sole compensation, will do the work, and the structure is not intended or offered for sale (Sec 7044, Business and Professions Code: The Contractors License Law does not apply to an owner of property who builds or improves thereon, and who does such work himself or herself or through his or her own employees, provided that such improvements are not intended or offered for sale. If, however, the building or improvement is sold within one year of completion, the owner-builder will have the burden of proving that he or she did not build or improve for the purpose of sale.).

☐ I, as owner of the property, am exclusively contracting with licensed contractors to construct the project (Sec. 7044, Business and Professions Code: The Contractors License Law does not apply to an owner of property who builds or improves thereon, and who contracts for such projects with a contractor(s) licensed pursuant to the Contractors License Law.).

Owner Signature _____ Date _____

WORKER'S COMPENSATION DECLARATION

I hereby affirm under penalty of perjury one of the following declarations:

☐ I have and will maintain a certificate of consent to self-insure for worker's compensation, as provided for by Section 3700 of the Labor Code, for the performance of the work for which this permit is issued.

☐ I have and will maintain worker's compensation insurance, as required by Section 3700 of the Labor Code, for the performance of the work for which this permit is issued. My worker's compensation insurance carrier and policy number are:

Carrier _____

Policy Number _____

☐ I certify that in the performance of the work for which this permit is issued, I shall not employ any person in any manner so as to become subject to the worker's compensation laws of California, and agree that if I should become subject to the worker's compensation provisions of Section 3700 of the Labor Code, I shall forthwith comply with those provisions.

Applicant Signature _____ Date _____

WARNING: FAILURE TO SECURE WORKER'S COMPENSATION COVERAGE IS UNLAWFUL, AND SHALL SUBJECT AN EMPLOYER TO CRIMINAL PENALTIES AND CIVIL FINES UP TO ONE HUNDRED THOUSAND DOLLARS ($100,000), IN ADDITION TO THE COST OF COMPENSATION, DAMAGES AS PROVIDED FOR IN SECTION 3706 OF THE LABOR CODE, INTEREST, AND ATTORNEY'S FEES.

LOBBYIST ORDINANCE CERTIFICATION

[Complete this section for permits in unincorporated Los Angeles County only]

This is to certify that I, as permit applicant, am familiar with the requirements of Los Angeles County Code Chapter 2.160 et seq., (relating to the Los Angeles County Lobbyist Ordinance) and that all persons acting on behalf of myself complied and will continue to comply therewith through the application process.

Applicant (Print Name) _____ Applicant Signature _____

Company Name (if employed by an entity/agency) _____ Date _____

JOB ADDRESS
LOCALITY

HAZARDOUS MATERIAL DECLARATION

Will the applicant or future building occupant handle a hazardous material or a mixture containing a hazardous material equal to or greater than the amount specified on the hazardous materials information guide?

Yes ☐ No ☐

Will the intended use of the building by the applicant or future building occupant require a permit for construction or modification from the South Coast Air Quality Management District (SCAQMD)? See permitting checklist for guidelines.

Yes ☐ No ☐

I have read the hazardous materials information guide and the SCAQMD permitting checklist, I understand my requirements under the Los Angeles County Code Title 2, Chapter 220 Sections 220.100 through 220.140 concerning hazardous material reporting and for obtaining a permit from the SCAQMD.

ASBESTOS NOTIFICATION

☐ Notification letter sent to SCAQMD or EPA

☐ I declare that notification of asbestos removal is not applicable to addressed project.

CONSTRUCTION LENDING AGENCY

I hereby affirm under penalty of perjury that there is a construction lending agency for the performance of the work for which this permit is issued (Sec. 3097, Civ.C.).

Lender's Name _____

Lender's Address _____

I certify that I have read this application and state under the penalty of perjury that the above information is correct. I agree to comply with all City and County ordinances and State laws relating to building construction, and hereby authorize representatives of this County to enter upon the above-mentioned property for inspection purposes.

Applicant or Agent Signature _____ **Date** _____

COUNTY OF LOS ANGELES
DEPARTMENT OF PUBLIC WORKS
BUILDING AND SAFETY / LAND DEVELOPMENT

FIRESTONE
7807 COMPTON
LOS ANGELES CA 90001
PHONE: (323) 586-6541 EXT:

0100

SEWER PERMIT
SE 0100 0603200002

LEGAL ID:
TR: 6314 LT: 101

ASSESSOR INFORMATION NUMBER:
6028-018-023

TENANT:

OWNER: TEL. NO:
CORADO DAVID;BERALY;TZUNUN JAIRO EN (323) 588-1640-
1133 81ST ST
LOSA 900013305

APPLICANT: TEL. NO:
SAME AS OWNER

CONTRACTOR: TEL. NO:
SAME AS OWNER
LIC. NO

ARCHITECT OR ENGINEER: TEL. NO:
SILVIA GUTIERREZ
2844 NEW DEAL AVE
EL MONTE CA 91733
LIC. NO:
NONE

SEWER MAP BOOK: PAGE:

SEWER / SEPTIC: SEWER
EXIST OCC GRP:
BLDGS. NOW ON LOT:
CONNECTION TYPE:
ORIGINATION:
LENGTH ML TO PL: STATION: DEPTH:
MANHOLE REFERENCE: UPPER/LOWER:

COUNTY IMPROVEMENT NUMBER:
PLAN CHECK NUMBER:
JOB NUMBER:
TRUNK PERMIT NUMBER:
ROAD PERMIT NUMBER:
AFFADAVIT: NO
WAIVER: NO
EASEMENT: NO

RECORD INSTRUMENT NBR: RECORD DATE:
HIGHWAY/STREET WIDENING:
STATE ENCROACHMENT PERMIT NUMBER:

FEES PAID

FEE DESCRIPTION:	QUANTITY: UOM:	AMOUNT:
01 PERMIT ISSUANCE FEE		23.30
03 CONN TO PUBLIC SEWER	1.00 CON	39.40
	TOTAL FEES	62.70

REPORT ID: DPR266 ROUTE TO : BS0100

BUILDING ADDRESS:
1133 & 1/2 81ST ST E
LOSA CA 900013305
NEAREST CROSS STREET: CENTRAL AVE
THOMAS PAGE: 704 GRID: E2 LOCALITY: LOS ANGELES

ISSUED ON: 03/20/06 PROCESSED BY: ES EXPIRES ON: 09/16/06

FINAL DATE FINAL BY: CODE:

DESCRIPTION OF WORK
SEWER PERMIT

SPECIAL CONDITIONS:

APPROVALS	DATE	INSPECTOR SIGNATURE
NEW HOUSE SEWER		
CONNECT ADDITIONAL BUILDING OR WORK		
SEPTIC TANK, SEEPAGE PIT AND/OR DRAIN FIELD		
DRYWELL __		
ALTER, REPAIR, SEWER OR SEWAGE DISPOSAL SYSTEM		
DISCONNECT PLUG AND ABANDON HOUSE SEWER		
BACKFILL SEPTIC TANKS __ SEEP. PIT __ CESSPOOL __		
GRAYWATER SYSTEM		

LICENSED CONTRACTOR'S DECLARATION

I hereby affirm under penalty of perjury that I am licensed under provisions of Chapter 9 (commencing with Section 7000) of Division 3 of the Business and Professions Code, and my license is in full force and effect.

License Class _____ Lic. No. _____

Contractor's Signature _____ Date _____

OWNER-BUILDER DECLARATION

I hereby affirm under penalty of perjury that I am exempt from the Contractors License Law for the following reason (Sec. 7031.5, Business and Professions Code: Any city or county which requires a permit to construct, alter, improve, demolish, or repair any structure, prior to its issuance, also requires the applicant for such permit to file a signed statement that he or she is licensed pursuant to the provisions of the Contractors License Law (Chapter 9 (commencing with Section 7000) of Division 3 of the Business and Professions Code) or that he or she is exempt therefrom and the basis for the alleged exemption. Any violation of Section 7031.5 by any applicant for a permit subjects the applicant to a civil penalty of not more than five hundred dollars ($500).):

☐ I am exempt under Sec. _____ , B.& P.C. for this reason:

_____

_____

[Electrical, Plumbing & Sewer Permits Only]

☐ I, as owner of the property, will do the work, and the structure is not intended or offered for sale (Sec. 7044, Business and Professions Code: The Contractors License Law does not apply to an owner of property who builds or improves thereon, and who does such work himself or herself, provided that such improvements are not intended or offered for sale. If, however, the building or improvement is sold within one year of completion, the owner-builder will have the burden of proving that he or she did not build or improve for the purpose of sale.).

[All Other Permits]

☒ I, as owner of the property, or my employees with wages as their sole compensation, will do the work, and the structure is not intended or offered for sale (Sec 7044, Business and Professions Code: The Contractors License Law does not apply to an owner of property who builds or improves thereon, and who does such work himself or herself or through his or her own employees, provided that such improvements are not intended or offered for sale. If, however, the building or improvement is sold within one year of completion, the owner-builder will have the burden of proving that he or she did not build or improve for the purpose of sale.).

☐ I, as owner of the property, am exclusively contracting with licensed contractors to construct the project (Sec. 7044, Business and Professions Code: The Contractors License Law does not apply to an owner of property who builds or improves thereon, and who contracts for such projects with a contractor(s) licensed pursuant to the Contractors License Law.).

Owner Signature _____ Date _____

WORKER'S COMPENSATION DECLARATION

I hereby affirm under penalty of perjury one of the following declarations:

☐ I have and will maintain a certificate of consent to self-insure for worker's compensation, as provided for by Section 3700 of the Labor Code, for the performance of the work for which this permit is issued.

☐ I have and will maintain worker's compensation insurance, as required by Section 3700 of the Labor Code, for the performance of the work for which this permit is issued. My worker's compensation insurance carrier and policy number are:

Carrier _____

Policy Number _____

☐ I certify that in the performance of the work for which this permit is issued, I shall not employ any person in any manner so as to become subject to the worker's compensation laws of California, and agree that if I should become subject to the worker's compensation provisions of Section 3700 of the Labor Code, I shall forthwith comply with those provisions.

Applicant Signature _____ Date _____

WARNING: FAILURE TO SECURE WORKER'S COMPENSATION COVERAGE IS UNLAWFUL, AND SHALL SUBJECT AN EMPLOYER TO CRIMINAL PENALTIES AND CIVIL FINES UP TO ONE HUNDRED THOUSAND DOLLARS ($100,000), IN ADDITION TO THE COST OF COMPENSATION, DAMAGES AS PROVIDED FOR IN SECTION 3706 OF THE LABOR CODE, INTEREST, AND ATTORNEY'S FEES.

LOBBYIST ORDINANCE CERTIFICATION

[Complete this section for permits in unincorporated Los Angeles County only]

This is to certify that I, as permit applicant, am familiar with the requirements of Los Angeles County Code Chapter 2.160 et seq., (relating to the Los Angeles County Lobbyist Ordinance) and that all persons acting on behalf of myself complied and will continue to comply therewith through the application process.

Applicant (Print Name) _____ Applicant Signature _____

Company Name (if employed by an entity/agency) _____ Date _____

JOB ADDRESS
LOCALITY

HAZARDOUS MATERIAL DECLARATION

Will the applicant or future building occupant handle a hazardous material or a mixture containing a hazardous material equal to or greater than the amount specified on the hazardous materials information guide?

Yes ☐ No ☐

Will the intended use of the building by the applicant or future building occupant require a permit for construction or modification from the South Coast Air Quality Management District (SCAQMD)? See permitting checklist for guidelines.

Yes ☐ No ☐

I have read the hazardous materials information guide and the SCAQMD permitting checklist, I understand my requirements under the Los Angeles County Code Title 2, Chapter 220 Sections 220.100 through 220.140 concerning hazardous material reporting and for obtaining a permit from the SCAQMD.

ASBESTOS NOTIFICATION

☐ Notification letter sent to SCAQMD or EPA

☐ I declare that notification of asbestos removal is not applicable to addressed project.

CONSTRUCTION LENDING AGENCY

I hereby affirm under penalty of perjury that there is a construction lending agency for the performance of the work for which this permit is issued (Sec. 3097, Civ.C.).

Lender's Name _____

Lender's Address _____

I certify that I have read this application and state under the penalty of perjury that the above information is correct. I agree to comply with all City and County ordinances and State laws relating to building construction, and hereby authorize representatives of this County to enter upon the above-mentioned property for inspection purposes.

Applicant or Agent Signature _____ **Date** _____

COUNTY OF LOS ANGELES
DEPARTMENT OF PUBLIC WORKS
BUILDING AND SAFETY / LAND DEVELOPMENT

FIRESTONE
7807 COMPTON
LOS ANGELES CA 90001
PHONE: (323) 586-6541 EXT

0100

ELECTRICAL PERMIT
EL 0100 0603200005

LEGAL ID:
TR: 6314 LT: 101

ASSESSOR INFORMATION NUMBER:
6028-018-023

TENANT:

OWNER: TEL. NO:
CORADO DAVID;BERALY;TZUNUN JAIRO EN (323) 588-1640-
1133 81ST ST
LOSA 900013305

APPLICANT: TEL. NO:
SAME AS OWNER

CONTRACTOR: TEL. NO:
SAME AS OWNER
LIC. NO

ARCHITECT OR ENGINEER: TEL. NO:
SILVIA GUTIERREZ
2844 NEW DEAL AVE
EL MONTE CA 91733
LIC. NO:
NONE

FEES PAID

FEE DESCRIPTION:	QUANTITY:	UOM:	AMOUNT:
A1 PERMIT ISSUANCE FEE			23.30
G1 OUTLETS-LGT,SW,RECP	24.00	OUT	40.20
G2 LIGHTING FIXTURES	8.00	LGT	14.40
H2 RES GRBG DISP LT 3HP	1.00	DIS	9.00
H7 RES EXHAUST FANS	1.00	EX	9.00
	TOTAL FEES		95.90

REPORT ID: DPR265 ROUTE TO: BS0100

BUILDING ADDRESS:
1133 & 1/2 81ST ST E
LOSA CA 900013305
NEAREST CROSS STREET: CENTRAL AVE
THOMAS PAGE: 704 GRID: E2 LOCALITY: LOS ANGELES

ISSUED ON:	PROCESSED BY:	PLAN BY:	EXPIRES ON:
03/20/06	ES		09/16/06

FINAL DATE FINAL BY: CODE:

DESCRIPTION OF WORK
ELECTRICAL PERMIT

SPECIAL CONDITIONS:

APPROVALS	DATE	INSPECTOR SIGNATURE
TEMPORARY POWER POLE		
UNDERGROUND CONDUIT		
UFER GROUND		
ROUGH CONDUIT		
ROUGH WIRING	5/12/06	
MAIN WATER LINE PLASTIC Y/N METAL Y/N		
UTILITY COMPANY NOTIFIED		

LICENSED CONTRACTOR'S DECLARATION

I hereby affirm under penalty of perjury that I am licensed under provisions of Chapter 9 (commencing with Section 7000) of Division 3 of the Business and Professions Code, and my license is in full force and effect.

License Class _____ Lic. No. _____

Contractor's Signature _____ Date _____

OWNER-BUILDER DECLARATION

I hereby affirm under penalty of perjury that I am exempt from the Contractors License Law for the following reason (Sec. 7031.5, Business and Professions Code: Any city or county which requires a permit to construct, alter, improve, demolish, or repair any structure, prior to its issuance, also requires the applicant for such permit to file a signed statement that he or she is licensed pursuant to the provisions of the Contractors License Law (Chapter 9 (commencing with Section 7000) of Division 3 of the Business and Professions Code) or that he or she is exempt therefrom and the basis for the alleged exemption. Any violation of Section 7031.5 by any applicant for a permit subjects the applicant to a civil penalty of not more than five hundred dollars ($500).):

☐ I am exempt under Sec. _____ , B.& P.C. for this reason:

_____

_____

[Electrical, Plumbing & Sewer Permits Only]

☐ I, as owner of the property, will do the work, and the structure is not intended or offered for sale (Sec. 7044, Business and Professions Code: The Contractors License Law does not apply to an owner of property who builds or improves thereon, and who does such work himself or herself, provided that such improvements are not intended or offered for sale. If, however, the building or improvement is sold within one year of completion, the owner-builder will have the burden of proving that he or she did not build or improve for the purpose of sale.).

[All Other Permits]

☒ I, as owner of the property, or my employees with wages as their sole compensation, will do the work, and the structure is not intended or offered for sale (Sec 7044, Business and Professions Code: The Contractors License Law does not apply to an owner of property who builds or improves thereon, and who does such work himself or herself or through his or her own employees, provided that such improvements are not intended or offered for sale. If, however, the building or improvement is sold within one year of completion, the owner-builder will have the burden of proving that he or she did not build or improve for the purpose of sale.).

☐ I, as owner of the property, am exclusively contracting with licensed contractors to construct the project (Sec. 7044, Business and Professions Code: The Contractors License Law does not apply to an owner of property who builds or improves thereon, and who contracts for such projects with a contractor(s) licensed pursuant to the Contractors License Law.).

Owner Signature _____ Date _____

WORKER'S COMPENSATION DECLARATION

I hereby affirm under penalty of perjury one of the following declarations:

☐ I have and will maintain a certificate of consent to self-insure for worker's compensation, as provided for by Section 3700 of the Labor Code, for the performance of the work for which this permit is issued.

☐ I have and will maintain worker's compensation insurance, as required by Section 3700 of the Labor Code, for the performance of the work for which this permit is issued. My worker's compensation insurance carrier and policy number are:

Carrier _____

Policy Number _____

☐ I certify that in the performance of the work for which this permit is issued, I shall not employ any person in any manner so as to become subject to the worker's compensation laws of California, and agree that if I should become subject to the worker's compensation provisions of Section 3700 of the Labor Code, I shall forthwith comply with those provisions.

Applicant Signature _____ Date _____

WARNING: FAILURE TO SECURE WORKER'S COMPENSATION COVERAGE IS UNLAWFUL, AND SHALL SUBJECT AN EMPLOYER TO CRIMINAL PENALTIES AND CIVIL FINES UP TO ONE HUNDRED THOUSAND DOLLARS ($100,000), IN ADDITION TO THE COST OF COMPENSATION, DAMAGES AS PROVIDED FOR IN SECTION 3706 OF THE LABOR CODE, INTEREST, AND ATTORNEY'S FEES.

LOBBYIST ORDINANCE CERTIFICATION

[Complete this section for permits in unincorporated Los Angeles County only]

This is to certify that I, as permit applicant, am familiar with the requirements of Los Angeles County Code Chapter 2.160 et seq., (relating to the Los Angeles County Lobbyist Ordinance) and that all persons acting on behalf of myself complied and will continue to comply therewith through the application process.

Applicant (Print Name) _____ Applicant Signature _____

Company Name (if employed by an entity/agency) _____ Date _____

JOB ADDRESS
LOCALITY

HAZARDOUS MATERIAL DECLARATION

Will the applicant or future building occupant handle a hazardous material or a mixture containing a hazardous material equal to or greater than the amount specified on the hazardous materials information guide?

Yes ☐ No ☐

Will the intended use of the building by the applicant or future building occupant require a permit for construction or modification from the South Coast Air Quality Management District (SCAQMD)? See permitting checklist for guidelines.

Yes ☐ No ☐

I have read the hazardous materials information guide and the SCAQMD permitting checklist, I understand my requirements under the Los Angeles County Code Title 2, Chapter 220 Sections 220.100 through 220.140 concerning hazardous material reporting and for obtaining a permit from the SCAQMD.

ASBESTOS NOTIFICATION

☐ Notification letter sent to SCAQMD or EPA

☐ I declare that notification of asbestos removal is not applicable to addressed project.

CONSTRUCTION LENDING AGENCY

I hereby affirm under penalty of perjury that there is a construction lending agency for the performance of the work for which this permit is issued (Sec. 3097, Civ.C.).

Lender's Name _____

Lender's Address _____

I certify that I have read this application and state under the penalty of perjury that the above information is correct. I agree to comply with all City and County ordinances and State laws relating to building construction, and hereby authorize representatives of this County to enter upon the above-mentioned property for inspection purposes.

Applicant or Agent Signature _____ **Date** _____

1133 + 1/2 81ST E

COUNTY OF LOS ANGELES
DEPARTMENT OF PUBLIC WORKS
BUILDING AND SAFETY / LAND DEVELOPMENT

FIRESTONE
[illegible] COMPTON
LOS ANGELES CA 90[illegible]
PHONE: (32[illegible]) 586-[illegible] EXT:

0100

ELECTRICAL PERMIT
EL 0100 [illegible]

LEGAL ID:
TR: [illegible] LT: [illegible]

ASSESSOR INFORMATION NUMBER:
602[illegible]-018-023

TENANT:

OWNER: TEL. NO:
CORADO DAVID;BERALY;TZUNUN JAIRO EN (323) 588-1640-
1133 81ST ST
LOSA 900013305

APPLICANT: TEL. NO:
SAME AS OWNER -

CONTRACTOR: TEL. NO:
SAME AS OWNER -
LIC. NO

ARCHITECT OR ENGINEER: TEL. NO:
SILVIA GUTIERREZ -
2844 NEW DEAL AVE LIC. NO:
EL MONTE CA 91733 NONE

FEES PAID

FEE DESCRIPTION:	QUANTITY: UOM:	AMOUNT:
A1 PERMIT ISSUANCE FEE		23.30
E1 TEMP SERV POWER POLE	1.00 TMP	36.50
	TOTAL FEES	59.80

REPORT ID: DPR265 ROUTE TO: BS0100

BUILDING ADDRESS:
1133 & 1/2 81ST ST E
LOSA CA 90[illegible]
NEAREST CROSS STREET CENTRAL AVE
THOMAS PAGE 704 GRID [illegible] LOCALITY: LOS ANGELES

ISSUED ON: 05/17/06 PROCESSED BY: ES PLAN BY EXPIRES ON: 11/13/06

FINAL DATE FINAL BY CODE:

DESCRIPTION OF WORK
ELECTRICAL PERMIT

SPECIAL CONDITIONS:

APPROVALS	DATE	INSPECTOR SIGNATURE
TEMPORARY POWER POLE		
UNDERGROUND CONDUIT		
UFER GROUND		
ROUGH CONDUIT		
ROUGH WIRING		
MAIN WATER LINE PLASTIC Y/N METAL Y/N		
UTILITY COMPANY NOTIFIED		

LICENSED CONTRACTOR'S DECLARATION

I hereby affirm under penalty of perjury that I am licensed under provisions of Chapter 9 (commencing with Section 7000) of Division 3 of the Business and Professions Code, and my license is in full force and effect.

License Class _____ Lic. No. _____

Contractor's Signature _____ Date _____

OWNER-BUILDER DECLARATION

I hereby affirm under penalty of perjury that I am exempt from the Contractors License Law for the following reason (Sec. 7031.5, Business and Professions Code: Any city or county which requires a permit to construct, alter, improve, demolish, or repair any structure, prior to its issuance, also requires the applicant for such permit to file a signed statement that he or she is licensed pursuant to the provisions of the Contractors License Law (Chapter 9 (commencing with Section 7000) of Division 3 of the Business and Professions Code) or that he or she is exempt therefrom and the basis for the alleged exemption. Any violation of Section 7031.5 by any applicant for a permit subjects the applicant to a civil penalty of not more than five hundred dollars ($500).):

☐ I am exempt under Sec. _____ , B.& P.C. for this reason:

_____

_____

[Electrical, Plumbing & Sewer Permits Only]

☒ I, as owner of the property, will do the work, and the structure is not intended or offered for sale (Sec. 7044, Business and Professions Code: The Contractors License Law does not apply to an owner of property who builds or improves thereon, and who does such work himself or herself, provided that such improvements are not intended or offered for sale. If, however, the building or improvement is sold within one year of completion, the owner-builder will have the burden of proving that he or she did not build or improve for the purpose of sale.).

[All Other Permits]

☐ I, as owner of the property, or my employees with wages as their sole compensation, will do the work, and the structure is not intended or offered for sale (Sec. 7044, Business and Professions Code: The Contractors License Law does not apply to an owner of property who builds or improves thereon, and who does such work himself or herself or through his or her own employees, provided that such improvements are not intended or offered for sale. If, however, the building or improvement is sold within one year of completion, the owner-builder will have the burden of proving that he or she did not build or improve for the purpose of sale.).

☐ I, as owner of the property, am exclusively contracting with licensed contractors to construct the project (Sec. 7044, Business and Professions Code: The Contractors License Law does not apply to an owner of property who builds or improves thereon, and who contracts for such projects with a contractor(s) licensed pursuant to the Contractors License Law.).

Owner Signature _____ Date 5-17-06

WORKER'S COMPENSATION DECLARATION

I hereby affirm under penalty of perjury one of the following declarations:

☐ I have and will maintain a certificate of consent to self-insure for worker's compensation, as provided for by Section 3700 of the Labor Code, for the performance of the work for which this permit is issued.

☐ I have and will maintain worker's compensation insurance, as required by Section 3700 of the Labor Code, for the performance of the work for which this permit is issued. My worker's compensation insurance carrier and policy number are:

Carrier _____

Policy Number _____

☐ I certify that in the performance of the work for which this permit is issued, I shall not employ any person in any manner so as to become subject to the worker's compensation laws of California, and agree that if I should become subject to the worker's compensation provisions of Section 3700 of the Labor Code, I shall forthwith comply with those provisions.

Applicant Signature _____ Date _____

WARNING: FAILURE TO SECURE WORKER'S COMPENSATION COVERAGE IS UNLAWFUL, AND SHALL SUBJECT AN EMPLOYER TO CRIMINAL PENALTIES AND CIVIL FINES UP TO ONE HUNDRED THOUSAND DOLLARS ($100,000), IN ADDITION TO THE COST OF COMPENSATION, DAMAGES AS PROVIDED FOR IN SECTION 3706 OF THE LABOR CODE, INTEREST, AND ATTORNEY'S FEES.

LOBBYIST ORDINANCE CERTIFICATION

[Complete this section for permits in unincorporated Los Angeles County only]

This is to certify that I, as permit applicant, am familiar with the requirements of Los Angeles County Code Chapter 2.160 et seq., (relating to the Los Angeles County Lobbyist Ordinance) and that all persons acting on behalf of myself complied and will continue to comply therewith through the application process.

Applicant (Print Name) _____ Applicant Signature _____

Company Name (if employed by an entity/agency) _____ Date _____

JOB ADDRESS
LOCALITY

HAZARDOUS MATERIAL DECLARATION

Will the applicant or future building occupant handle a hazardous material or a mixture containing a hazardous material equal to or greater than the amount specified on the hazardous materials information guide?

Yes ☐ No ☐

Will the intended use of the building by the applicant or future building occupant require a permit for construction or modification from the South Coast Air Quality Management District (SCAQMD)? See permitting checklist for guidelines.

Yes ☐ No ☐

I have read the hazardous materials information guide and the SCAQMD permitting checklist, I understand my requirements under the Los Angeles County Code Title 2, Chapter 220 Sections 220.100 through 220.140 concerning hazardous material reporting and for obtaining a permit from the SCAQMD.

ASBESTOS NOTIFICATION

☐ Notification letter sent to SCAQMD or EPA

☐ I declare that notification of asbestos removal is not applicable to addressed project.

CONSTRUCTION LENDING AGENCY

I hereby affirm under penalty of perjury that there is a construction lending agency for the performance of the work for which this permit is issued (Sec. 3097, Civ.C.).

Lender's Name _____

Lender's Address _____

I certify that I have read this application and state under the penalty of perjury that the above information is correct. I agree to comply with all City and County ordinances and State laws relating to building construction, and hereby authorize representatives of this County to enter upon the above-mentioned property for inspection purposes.

Applicant or Agent Signature _____ **Date** _____

MISCELLANEOUS RECEIPT № 385330

2/17 2006

Received from Beverly Duarte

Borrower I.D. $ 705.00

Seven hundred and five Dollars

PA #5

JO # 2607

☐ *Lost Material* ____ ☐ *Meeting Room* ____

☐ *Damaged* ____ ☐ *SELIP (Liability Insurance)* ____ LHQ Library

☐ *Partial Payment* ____ ☐ *NSF Ck* ____ *Fee* ____

☐ *Processing Fee (non-refundable)* ____ ☑ *Other* DR By

AS821 76M73R 7/03

County of Los Angeles Public Library

County of Los Angeles Public Library
[illegible] Imperial Hwy., P.O. Box 7011, Downey, CA 90241-7011
(562) 940-8401, TEL/FAX (562) 803-3032

Library

MARGARET DONNELLAN TODD
COUNTY LIBRARIAN

February 17, 2006

TO: Department of Public Works
Building and Safety Division

FROM: David Flint by
Assistant Director, Finance and Planning

SUBJECT: **CERTIFICATE OF PAYMENT**
LIBRARY FACILITIES MITIGATION FEE

REF: TRACT NO.: **NA**

LOT NO.(S): **NA**

LOCATION: **133 E 81st Street, Los Angeles, CA 90001-3305**

This is to inform you that **David Corado**

has paid **$705.00** as a mitigation fee for **1** residential unit(s) in the above-referenced tract/site address to the County of Los Angeles Public Library.

This payment was received on **2/17/2006**.

If you have any questions regarding this matter, please contact the Developer Fee Unit at (562) 940-8430.

Note

This fee payment is valid through June 30, 2006. If the building permit(s) for the above referenced unit(s) are not issued on or before June 30, 2006, it will be necessary for the applicant to pay the difference in fees effective on the date the building permit(s) are issued after July 1, 2006.

A $33.00 charge will be made for any check returned by the bank. This charge will become part of the total amount due to the County of Los Angeles Public Library.

For Library Use Only

Fee Calculation: **ID No.:** 2607
Plan Area: 5
Sub-Area: OA

Number of Units: 1

Fee Per Unit: **$705.00**

Total Amount Paid **$705.00**

(Per L.A. County Code Chapter 22.72 adopted on 10/27/98)

Reviewed by:

Date: 2/17/06

Co. Misc. Receipt No.: 385330

COUNTY OF LOS ANGELES PUBLIC LIBRARY

This notice is issued pursuant to Government Code Section 66020. (d) (1) to:

Name/Company: **Beraly Duarte**

Address: **1133 E 81st Street, Los Angeles, CA 90001**

REF: PUBLIC LIBRARY ID: **2607**

LIBRARY FACILITIES MITIGATION FEE: **$705.00**

TRACT NO.: NA

LOT NO.(S): NA

LOCATION: **133 E 81st Street, Los ngeles, CA 90001-3305**

This is to provide you formal written notice that you have 90 days after the date of payment of this fee to protest the payment or imposition of the fee. Your written protest must be received within 90 days of the date below. Address your protest in writing to:

County of Los Angeles Public Library
Staff Services Section
Developer Fee Unit
7400 East Imperial Highway
Downey, CA 90242

Date: 2/17/2006 Issued by: Malaisha Hughes

I certify that a copy of this notice was mailed to the applicant at the above address by first class pre-paid U.S. Mail.

Date: _____ Issued by: _____

FORM 195
Rev. 04/03

COUNTY OF LOS ANGELES FIRE DEPARTMENT
FIRE PREVENTION DIVISION

Fire Prevention Engineering
5823 Rickenbacker Road
Los Angeles, CA 90040
Telephone (323) 890-4125 Fax (323) 890-4129

Information on Fire Flow Availability for Building Permit

For Single Family Dwellings (R-3)

INSTRUCTIONS:

Complete parts I, II (A) when:
Verifying fire flow, fire hydrant location and fire hydrant size.

Complete parts I, II (A), & II (B) when:
For buildings equipped with fire sprinkler systems, and/or private on-site fire hydrants.

PROJECT INFORMATION
(To be Completed by Applicant)

PART I

Building Address: 1133 E. 81st ST.

City or Area: Los Angeles Ca.

Nearest Cross Street: Central ST

Distance of Nearest Cross Street: 220 Feet

Property Owner: David Corado Telephone: (323) 588-1640

Address: 1133 E. 81st ST

City: Los Angeles Zip Code 90001

Occupancy (Use of Building): Residencial Sprinklered: Yes ☐ No ☒

Type of Construction Type V

Square Footage: 751'-9" ☒ Number of Stories: 1

Present Zoning: R-3

Applicant's Signature

Date 2/22/06

PART II (A)

INFORMATION ON FIRE FLOW AVAILABILITY
(Part II to be completed by Water Purveyor)

The distance from the fire hydrant to the property line is ~140FT feet via vehicular access. The fire flow services will be rendered from a 6 inch diameter water main. The hydrant is located on 81st (Street)

~150 (Feet) EAST (Direction) of CENTRAL AVE (Nearest Cross - Street)

Under normal operating conditions the fire flow available from this 4" (Size) hydrant is 1500* GPM at 20 PSI residual for 2 hours at 60 PSI Static

* tested on 3/9/06 @ 1:15PM

PART II (B)

SPRINKLERED BUILDINGS ONLY

Detector Location:(check one) ☐ Above Grade ☐ Below Grade ☐ Either

Backflow protection required (fire sprinklers/private hydrant): ☐ Yes ☐ No

Type of Protection Required:(check one)

☐ Double Check Detector Assembly ☐ Reduced Pressure Principal Detector Assembly

☐ Other _____ Domestic Meter Size _____

PART II (C)

GOLDEN STATE WATER COMPANY
Water Purveyor

[signature]
Signature

3/14/06
Date

District Engineer
Title

PART III

Conditions for Approval by the Building Department
(To be Completed by Building Department)

The building permit may be issued for single family dwellings when the above information is complete and shows that the following minimum requirements are met and the property is not in the Very High Fire Hazard Severity Zone.

The water system is capable of delivering at least 1250 GPM at 20 PSI for two hours.

The distance from the structure to the fire hydrant does not exceed 450 feet via vehicular access.

The proposed construction must be within 150 feet of a vehicular access roadway that is a minimum of 20 feet wide, paved with concrete or asphalt and does not exceed 15% grade.

[signature] 3-20-06 FIRESTONE
APPROVED BY DATE OFFICE

This Information Is Considered Valid for Twelve Months

Where the water service does not meet the above requirements for approval by the **Building Department, Fire Prevention Division** approval of the site plan will be required before a Building Permit can be issued by the **Building Department.**

1133 E. 81ST ST, LA

COUNTY SANITATION DISTRICTS
OF LOS ANGELES COUNTY

1955 Workman Mill Road, Whittier, CA 90601-1400
Mailing Address: P.O. Box 4998, Whittier, CA 90607-4998
Telephone: (562) 699-7411, FAX: (562) 699-5422
www.lacsd.org
Counter Hours: 7:00 a.m. - 4:00 p.m. Mon. - Thurs.
7:00 a.m. - 3:00 p.m. Fri.

JAMES F. STAHL
Chief Engineer and General Manager

Account No.: **0416213**
District No.: **01**

SEWERAGE SYSTEM CONNECTION FEE

Date: February 23, 2006

Property Owner: DAVID CORADO

Address of Property: 1133 E 81ST ST.
LOS ANGELES, CA 90001

Thomas Guide Page:

Contact: DAVID CORADO

Phone: 323-588-1640

Mailing Address: SAME

County Assessor Map Book, Page, and Parcel Number: 6028-018-023

Structure is Proposed.

User Category and Units of Usage:

Category: 07A

Number of Units: 2

Square Footage:

CONNECTION FEE CALCULATION

2.00	X	$966.00	=	$1,932.00
Number of Units of Usage		Connection Fee Per Unit of Usage		Connection Fee

SPECIAL CREDITS: CHANGE IN USE CREDIT

$1,610.00CR
Change in use Credit

COMMENTS:

$322.00
Connection Fee Due

Fee Payment Received From:
BERALY DUARTE
Amount: $322.00 Ck. No.: 00615
D.C.:

Processed by: LP
Approved by:
Date: February 23, 2006

BUILDING DEPT COPY

SANITATION DISTRICTS OF LOS ANGELES COUNTY
APPROVED
JAMES F. STAHL
CHIEF ENGINEER & GEN. MGR.

VALID ONLY WHEN STAMPED

Recycled Paper

1133 & 33½ E. 81st

LOS ANGELES UNIFIED SCHOOL DISTRICT
RECEIPT FOR DEVELOPERS FEES

No. 012099

DATE: Feb. 21, 2006

CITY OF: Firestone

BUILDING PERMIT DEPARTMENT: 161

APPLICATION/PERMIT

DEVELOPER/ OWNER: David Corado		
DBA:		
ADDRESS: 1133 E. 81st St		
CITY, STATE, ZIP: Los Angeles, CA 90001		
TEL. NO.: (323) 588-1646	DRIVERS LIC. NO.	DEVELOPERS/CONTRACTORS LIC. NO.
CONSTRUCTION LOCATION		
ADDRESS: 1133 E. 81st St.		
CITY, STATE, ZIP: Los Angeles, CA 90001		

CONSTRUCTION TYPE: A. ☑ Residential ☐ Commercial/Industrial
B. ☐ Mobile Home C. ☐ New ☑ Add

Square Feet: 746

Rate/Square Feet: $ 3.60

Total Due: $ 2,685.60

VALID FOR 746 ft SQUARE FEET ONLY

BUILDING AND SAFETY DEPARTMENT COPY

VALIDATION REQUIRED

LOS ANGELES
UNIFIED SCHOOL
DISTRICT
DEVELOPER FEE PROGRAM

3.6 X $746.00
RESIDENTIAL 2685.60

TOTAL $2685.60
CHECK 2685.60

001 CASHIER #1 0001-001
0001 9:35AM 2/21/06

1133 & 1/2 81st

COUNTY OF LOS ANGELES
DEPARTMENT OF PUBLIC WORKS
BUILDING AND SAFETY / LAND DEVELOPMENT

FIRESTONE # 0100
7807 COMPTON
LOS ANGELES CA 90001
PHONE: (323) 586-6541 EXT:

ELECTRICAL PERMIT
EL 0100 0606210040

LEGAL ID:
TR: 6314 LT: 101

ASSESSOR INFORMATION NUMBER:
6028-018-023

TENANT:

OWNER: TEL. NO:
CORADO DAVID (323) 588-1640-
1133 81ST ST
LOSA 900013305

APPLICANT: TEL. NO:
SAME AS OWNER -

CONTRACTOR: TEL. NO:
SAME AS OWNER -
LIC. NO

ARCHITECT OR ENGINEER: TEL. NO:
-
LIC. NO:

FEES PAID

FEE DESCRIPTION:	QUANTITY:	UOM:	AMOUNT:
A1 PERMIT ISSUANCE FEE			23.30
LB 200 AMP PANELS, MCC	1.00	PAN	32.60
TOTAL FEES			55.90

REPORT ID: DPR265 ROUTE TO: BS0100

BUILDING ADDRESS:
1133 & 1/2 81ST ST E
LOSA CA 900013305
NEAREST CROSS STREET:
THOMAS PAGE: 704 GRID: E2 LOCALITY: LOS ANGELES

ISSUED ON:	PROCESSED BY:	PLAN BY:	EXPIRES ON:
06/21/06	ES		12/18/06

FINAL DATE: EXPIRED FINAL BY: CODE:

DESCRIPTION OF WORK
ELECTRICAL PERMIT

SPECIAL CONDITIONS:

APPROVALS	DATE	INSPECTOR SIGNATURE
TEMPORARY POWER POLE		
UNDERGROUND CONDUIT		
UFER GROUND		
ROUGH CONDUIT		
ROUGH WIRING		
MAIN WATER LINE PLASTIC Y/N METAL Y/N		
UTILITY COMPANY NOTIFIED		

LICENSED CONTRACTOR'S DECLARATION

I hereby affirm under penalty of perjury that I am licensed under provisions of Chapter 9 (commencing with Section 7000) of Division 3 of the Business and Professions Code, and my license is in full force and effect.

License Class _____ Lic. No. _____

Contractor's Signature _____ Date _____

OWNER-BUILDER DECLARATION

I hereby affirm under penalty of perjury that I am exempt from the Contractors License Law for the following reason (Sec. 7031.5, Business and Professions Code: Any city or county which requires a permit to construct, alter, improve, demolish, or repair any structure, prior to its issuance, also requires the applicant for such permit to file a signed statement that he or she is licensed pursuant to the provisions of the Contractors License Law (Chapter 9 (commencing with Section 7000) of Division 3 of the Business and Professions Code) or that he or she is exempt therefrom and the basis for the alleged exemption. Any violation of Section 7031.5 by any applicant for a permit subjects the applicant to a civil penalty of not more than five hundred dollars ($500).):

☐ I am exempt under Sec. _____ , B.& P.C. for this reason:

_____

_____

[Electrical, Plumbing & Sewer Permits Only]

☐ I, as owner of the property, will do the work, and the structure is not intended or offered for sale (Sec. 7044, Business and Professions Code: The Contractors License Law does not apply to an owner of property who builds or improves thereon, and who does such work himself or herself, provided that such improvements are not intended or offered for sale. If, however, the building or improvement is sold within one year of completion, the owner-builder will have the burden of proving that he or she did not build or improve for the purpose of sale.).

[All Other Permits]

☒ I, as owner of the property, or my employees with wages as their sole compensation, will do the work, and the structure is not intended or offered for sale (Sec. 7044, Business and Professions Code: The Contractors License Law does not apply to an owner of property who builds or improves thereon, and who does such work himself or herself or through his or her own employees, provided that such improvements are not intended or offered for sale. If, however, the building or improvement is sold within one year of completion, the owner-builder will have the burden of proving that he or she did not build or improve for the purpose of sale.).

☐ I, as owner of the property, am exclusively contracting with licensed contractors to construct the project (Sec. 7044, Business and Professions Code: The Contractors License Law does not apply to an owner of property who builds or improves thereon, and who contracts for such projects with a contractor(s) licensed pursuant to the Contractors License Law.).

Owner Signature _____ Date _____

WORKER'S COMPENSATION DECLARATION

I hereby affirm under penalty of perjury one of the following declarations:

☐ I have and will maintain a certificate of consent to self-insure for worker's compensation, as provided for by Section 3700 of the Labor Code, for the performance of the work for which this permit is issued.

☐ I have and will maintain worker's compensation insurance, as required by Section 3700 of the Labor Code, for the performance of the work for which this permit is issued. My worker's compensation insurance carrier and policy number are:

Carrier _____

Policy Number _____

☐ I certify that in the performance of the work for which this permit is issued, I shall not employ any person in any manner so as to become subject to the worker's compensation laws of California, and agree that if I should become subject to the worker's compensation provisions of Section 3700 of the Labor Code, I shall forthwith comply with those provisions.

Applicant Signature _____ Date _____

WARNING: FAILURE TO SECURE WORKER'S COMPENSATION COVERAGE IS UNLAWFUL, AND SHALL SUBJECT AN EMPLOYER TO CRIMINAL PENALTIES AND CIVIL FINES UP TO ONE HUNDRED THOUSAND DOLLARS ($100,000), IN addition TO THE COST OF COMPENSATION, DAMAGES AS PROVIDED FOR IN SECTION 3706 OF THE LABOR CODE, INTEREST, AND ATTORNEY'S FEES.

LOBBYIST ORDINANCE CERTIFICATION

[Complete this section for permits in unincorporated Los Angeles County only]

This is to certify that I, as permit applicant, am familiar with the requirements of Los Angeles County Code Chapter 2.160 et seq., (relating to the Los Angeles County Lobbyist Ordinance) and that all persons acting on behalf of myself complied and will continue to comply therewith through the application process.

Applicant (Print Name) _____ Applicant Signature _____

Company Name (if employed by an entity/agency) _____ Date _____

JOB ADDRESS
LOCALITY

HAZARDOUS MATERIAL DECLARATION

Will the applicant or future building occupant handle a hazardous material or a mixture containing a hazardous material equal to or greater than the amount specified on the hazardous materials information guide?

Yes ☐ No ☐

Will the intended use of the building by the applicant or future building occupant require a permit for construction or modification from the South Coast Air Quality Management District (SCAQMD)? See permitting checklist for guidelines.

Yes ☐ No ☐

I have read the hazardous materials information guide and the SCAQMD permitting checklist, I understand my requirements under the Los Angeles County Code Title 2, Chapter 220 Sections 220.100 through 220.140 concerning hazardous material reporting and for obtaining a permit from the SCAQMD.

ASBESTOS NOTIFICATION

☐ Notification letter sent to SCAQMD or EPA

☐ I declare that notification of asbestos removal is not applicable to addressed project.

CONSTRUCTION LENDING AGENCY

I hereby affirm under penalty of perjury that there is a construction lending agency for the performance of the work for which this permit is issued (Sec. 3097, Civ.C.).

Lender's Name _____

Lender's Address _____

I certify that I have read this application and state under the penalty of perjury that the above information is correct. I agree to comply with all City and County ordinances and State laws relating to building construction, and hereby authorize representatives of this County to enter upon the above-mentioned property for inspection purposes.

Applicant or Agent Signature _____ **Date** _____

COUNTY OF LOS ANGELES
DEPARTMENT OF PUBLIC WORKS
BUILDING AND SAFETY / LAND DEVELOPMENT

FIRESTONE
7807 COMPTON
LOS ANGELES CA 90001
PHONE: (323) 586-6541 EXT:

0100

PLUMBING PERMIT
PL 0100 0606210024

LEGAL ID:
TR: 6314 LT: 101

ASSESSOR INFORMATION NUMBER:
6028-018-023

TENANT:

OWNER: TEL. NO:
CORADO DAVID (323) 588-1640-
1133 81ST ST
LOSA 900013305

APPLICANT: TEL. NO:
SAME AS OWNER -

CONTRACTOR: TEL. NO:
SAME AS OWNER -
LIC. NO

ARCHITECT OR ENGINEER: TEL. NO:
-
LIC. NO:

FEES PAID

FEE DESCRIPTION:	QUANTITY:	UOM:	AMOUNT:
01 PERMIT ISSUANCE FEE			23.30
51 LOW PRS GAS LE5 OUTS	1.00	SYS	13.60
TOTAL FEES			36.90

REPORT ID: DPR263 ROUTE TO: BS0100

BUILDING ADDRESS:
1133 & 1/2 81ST ST E
LOSA CA 900013305
NEAREST CROSS STREET:
THOMAS PAGE: 704 GRID: E2 LOCALITY: LOS ANGELES

ISSUED ON:	PROCESSED BY:	PLAN BY:	EXPIRES ON:
06/21/06	ES		12/18/06

FINAL DATE FINAL BY: CODE:

EXPIRED

DESCRIPTION OF WORK
PLUMBING PERMIT

SPECIAL CONDITIONS:

APPROVALS	DATE	INSPECTOR SIGNATURE
UNDER SLAB WORK		
WATER SERVICE PLASTIC Y/N METAL Y/N		
ROUGH PLUMBING		
GAS PIPING		
GAS VENT		
HOT WATER HEATER		
PLUMBING FIXTURES		
LAWN SPRINKLERS		
GAS TEST		
UTILITY COMPANY NOTIFIED		
CWV		
GRAY WATER SYSTEM		

LICENSED CONTRACTOR'S DECLARATION

I hereby affirm under penalty of perjury that I am licensed under provisions of Chapter 9 (commencing with Section 7000) of Division 3 of the Business and Professions Code, and my license is in full force and effect.

License Class _____ Lic. No. _____

_____ _____
Contractor's Signature Date

OWNER-BUILDER DECLARATION

I hereby affirm under penalty of perjury that I am exempt from the Contractors License Law for the following reason (Sec. 7031.5, Business and Professions Code: Any city or county which requires a permit to construct, alter, improve, demolish, or repair any structure, prior to its issuance, also requires the applicant for such permit to file a signed statement that he or she is licensed pursuant to the provisions of the Contractors License Law (Chapter 9 (commencing with Section 7000) of Division 3 of the Business and Professions Code) or that he or she is exempt therefrom and the basis for the alleged exemption. Any violation of Section 7031.5 by any applicant for a permit subjects the applicant to a civil penalty of not more than five hundred dollars ($500).):

☐ I am exempt under Sec. _____ , B.& P.C. for this reason:

_____

_____

[Electrical, Plumbing & Sewer Permits Only]

☐ I, as owner of the property, will do the work, and the structure is not intended or offered for sale (Sec. 7044, Business and Professions Code: The Contractors License Law does not apply to an owner of property who builds or improves thereon, and who does such work himself or herself, provided that such improvements are not intended or offered for sale. If, however, the building or improvement is sold within one year of completion, the owner-builder will have the burden of proving that he or she did not build or improve for the purpose of sale.).

[All Other Permits]

☐ I, as owner of the property, or my employees with wages as their sole compensation, will do the work, and the structure is not intended or offered for sale (Sec 7044, Business and Professions Code: The Contractors License Law does not apply to an owner of property who builds or improves thereon, and who does such work himself or herself or through his or her own employees, provided that such improvements are not intended or offered for sale. If, however, the building or improvement is sold within one year of completion, the owner-builder will have the burden of proving that he or she did not build or improve for the purpose of sale.).

☐ I, as owner of the property, am exclusively contracting with licensed contractors to construct the project (Sec. 7044, Business and Professions Code: The Contractors License Law does not apply to an owner of property who builds or improves thereon, and who contracts for such projects with a contractor(s) licensed pursuant to the Contractors License Law.).

_____ _____
Owner Signature Date

WORKER'S COMPENSATION DECLARATION

I hereby affirm under penalty of perjury one of the following declarations:

☐ I have and will maintain a certificate of consent to self-insure for worker's compensation, as provided for by Section 3700 of the Labor Code, for the performance of the work for which this permit is issued.

☐ I have and will maintain worker's compensation insurance, as required by Section 3700 of the Labor Code, for the performance of the work for which this permit is issued. My worker's compensation insurance carrier and policy number are:

Carrier _____

Policy Number _____

☐ I certify that in the performance of the work for which this permit is issued, I shall not employ any person in any manner so as to become subject to the worker's compensation laws of California, and agree that if I should become subject to the worker's compensation provisions of Section 3700 of the Labor Code, I shall forthwith comply with those provisions.

_____ _____
Applicant Signature Date

WARNING: FAILURE TO SECURE WORKER'S COMPENSATION COVERAGE IS UNLAWFUL, AND SHALL SUBJECT AN EMPLOYER TO CRIMINAL PENALTIES AND CIVIL FINES UP TO ONE HUNDRED THOUSAND DOLLARS ($100,000), IN ADDITION TO THE COST OF COMPENSATION, DAMAGES AS PROVIDED FOR IN SECTION 3706 OF THE LABOR CODE, INTEREST, AND ATTORNEY'S FEES.

LOBBYIST ORDINANCE CERTIFICATION

[Complete this section for permits in unincorporated Los Angeles County only]

This is to certify that I, as permit applicant, am familiar with the requirements of Los Angeles County Code Chapter 2.160 et seq., (relating to the Los Angeles County Lobbyist Ordinance) and that all persons acting on behalf of myself complied and will continue to comply therewith through the application process.

_____ _____
Applicant (Print Name) Applicant Signature

_____ _____
Company Name (if employed by an entity/agency) Date

JOB ADDRESS
LOCALITY

HAZARDOUS MATERIAL DECLARATION

Will the applicant or future building occupant handle a hazardous material or a mixture containing a hazardous material equal to or greater than the amount specified on the hazardous materials information guide?

Yes ☐ No ☐

Will the intended use of the building by the applicant or future building occupant require a permit for construction or modification from the South Coast Air Quality Management District (SCAQMD)? See permitting checklist for guidelines.

Yes ☐ No ☐

I have read the hazardous materials information guide and the SCAQMD permitting checklist, I understand my requirements under the Los Angeles County Code Title 2, Chapter 220 Sections 220.100 through 220.140 concerning hazardous material reporting and for obtaining a permit from the SCAQMD.

ASBESTOS NOTIFICATION

☐ Notification letter sent to SCAQMD or EPA

☐ I declare that notification of asbestos removal is not applicable to addressed project.

CONSTRUCTION LENDING AGENCY

I hereby affirm under penalty of perjury that there is a construction lending agency for the performance of the work for which this permit is issued (Sec. 3097, Civ.C.).

Lender's Name _____

Lender's Address _____

I certify that I have read this application and state under the penalty of perjury that the above information is correct. I agree to comply with all City and County ordinances and State laws relating to building construction, and hereby authorize representatives of this County to enter upon the above-mentioned property for inspection purposes.

_____ _____
Applicant or Agent Signature **Date**

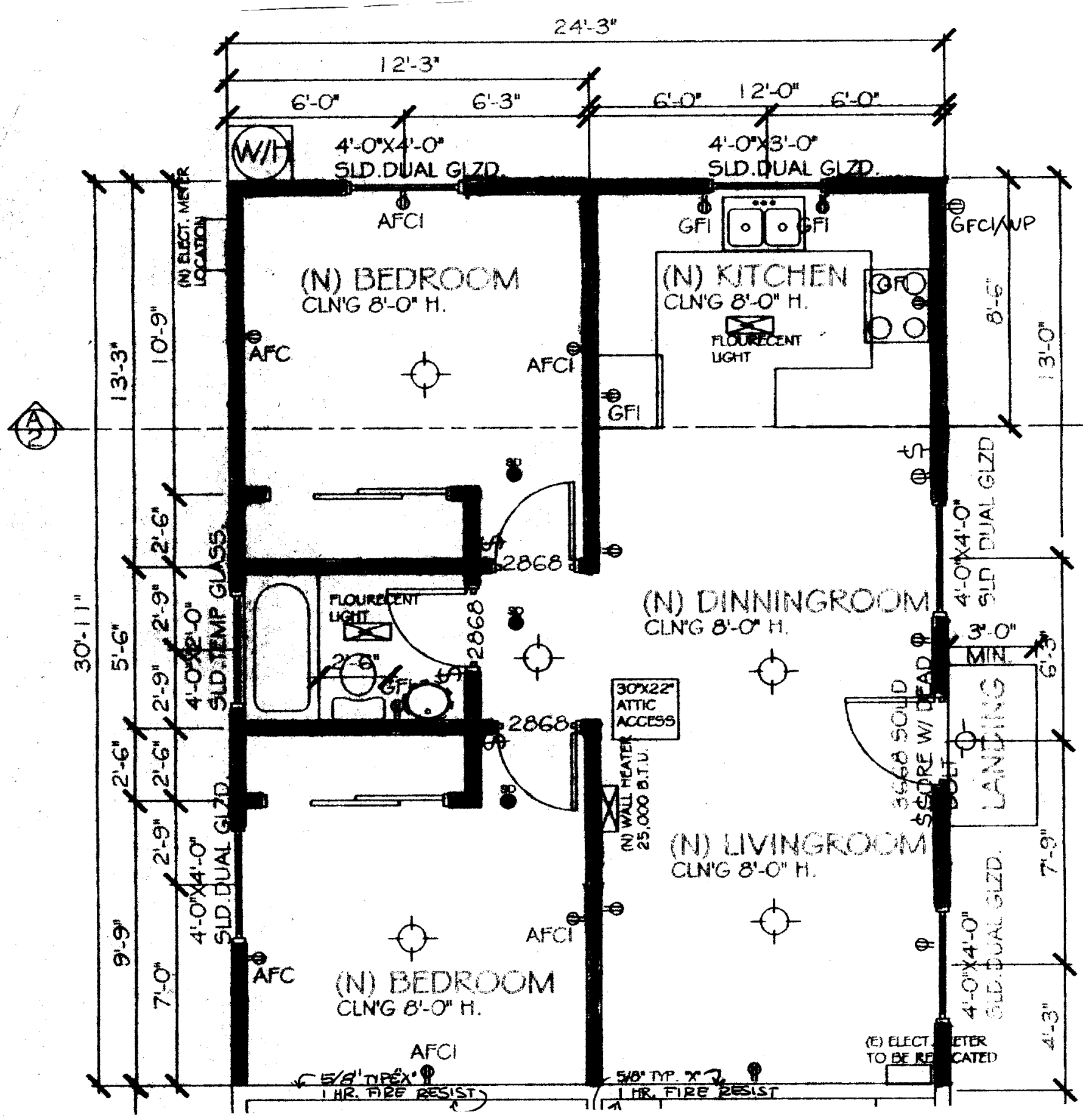
24'-3"
12'-3"
6'-0"
6'-3"
6'-0"
12'-0"
6'-0"
W/H
4'-0"X4'-0"
SLD.DUAL GLZD.
4'-0"X3'-0"
SLD.DUAL GLZD.
AFCI
GFI
GFI
GFCI/WP
(N) ELECT. METER LOCATION
(N) BEDROOM
CLN'G 8'-0" H.
(N) KITCHEN
CLN'G 8'-0" H.
FLOURECENT LIGHT
AFC
AFCI
GFI
8'-6"
13'-0"
13'-3"
10'-9"
A2
2'-6"
2868
FLOURECENT LIGHT
2868
(N) DINNINGROOM
CLN'G 8'-0" H.
4'-0"X4'-0"
SLD.DUAL GLZD
30'-11"
5'-6"
2'-9"
2'-9"
4'-0"X2'-0"
SLD.TEMP GLASS
2'-6"
GFI
3'-0"
MIN.
6'-3"
30"X22"
ATTIC
ACCESS
2868
2'-6"
2'-6"
2'-9"
4'-0"X4'-0"
SLD.DUAL GLZD.
(N) WALL HEATER
25,000 B.T.U.
3068 SOLID
SCORE W/ BOLT
LANDING
(N) LIVINGROOM
CLN'G 8'-0" H.
7'-9"
9'-9"
7'-0"
AFC
AFCI
(N) BEDROOM
CLN'G 8'-0" H.
4'-0"X4'-0"
SLD.DUAL GLZD.
4'-3"
AFCI
(E) ELECT. METER
TO BE RELOCATED
5/8" TYPE 'X'
1 HR. FIRE RESIST
5/8" TYP. 'X'
1 HR. FIRE RESIST

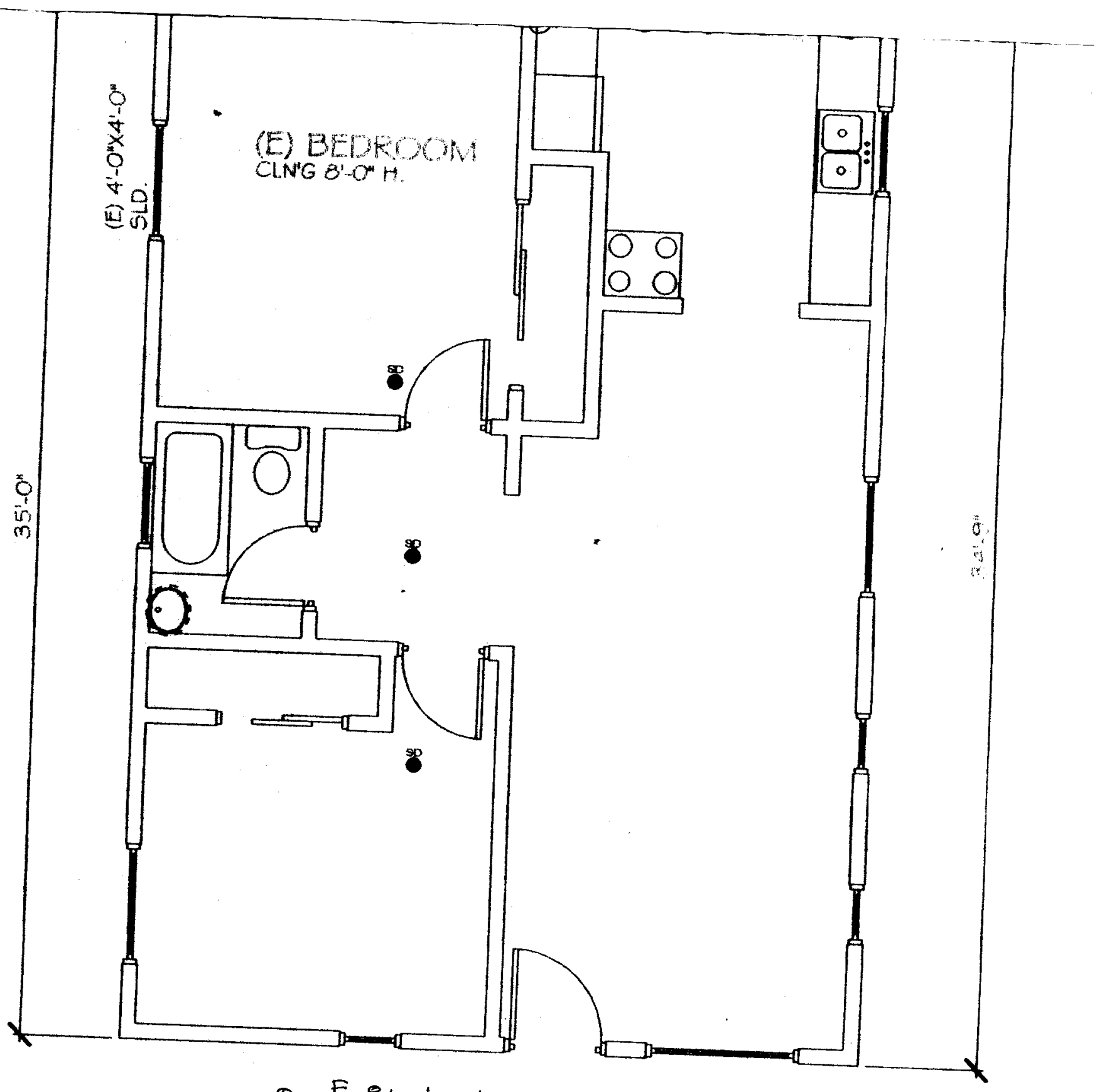

1138 E. 81 street