MAY 04 2000

"O"
ORIGINAL COPY

BUSINESS LICENSE APPLICATION REFERRAL

Treasurer and Tax Collector
County of Los Angeles
P.O. Box 54970
222 N. Grand Ave., Room 490
Los Angeles, CA 90012

"HEARING"

KIND OF BUSINESS DANCE/ENTERTAINMENT

ADDRESS OF BUSINESS 1700 E. FIRESTONE BL L.A. CA 90001 TELEPHONE # (323) 582-6671

OWNER OF BUSINESS PAULA H. DELGADO C.A.L. DR. LIC. # N7432050

NAME OF PERSON FINGERPRINTED S.A.A.

FICTITIOUS NAME EL PARAISO

MAILING ADDRESS SAA

DATE THAT YOU STARTED BUSINESS W/G

PREVIOUS OWNER'S NAME, IF KNOWN

THIS IS A APPLICATION FOR: NEW LICENSE X RENEWAL

	RECOMMENDATION (APPROVED / APPROVED WITH CONDITIONS (*SEE BELOW) / DENIED)	DATE	SIGNATURE
1. Risk Mgmt. 2ND 1-10-01		2-7-2002	
X 2. Bldg. & Safety 2ND 1-10-01			
X 3. Treasurer-Tax Collector		3-15-00	
X 4. Fire Department 2ND 1-10-01			
X 5. Public Health 2ND 1-10-01			
X 6. Sheriff			
X 7. Business License Commission			
8. Weights and Measures 2ND 1-10-01			
X 9. Regional Planning Commission			
10. Animal Care & Control			

Conditions:

BASIC LICENSE NO. DATE 4-18-00 A.J IDENTIFICATION NUMBER 125858

1700 East FIRESTON

Page 2, Form A

Area	Use	Proposed Occupant Load	Min. Occupant Load*	Determined Occupant Load*
A	STORAGE 300	1		
B	RESTROOM	0		
C	KITCHEN 270	2		
D	DANCE 100/17	14		
E	DINING 1878/15	125		
F				
G				
H				

Proposed Occupant Load	142	
Proposed Occupant Load		142
Total Assembly Occupant Load Determined by Building Official*		142

**To be completed by Building Official*

The submitted plans have been reviewed and the Assembly occupant load determined as indicated above. This determination is for proposed parking requirements only and does not exempt the Applicant from compliance with any plan check, permit or inspection requirements under County Ordinance.

Determination Of Assembly Occupant Load-Parking

Type of Occupancy A

Assembly Occupant Load 142

By (Print Name) MOHAMAD Pournamdari

Signature [signature] Date 5/23/92

District Office Stamp

COUNTY OF LOS ANGELES
DEPARTMENT OF PUBLIC WORKS
BUILDING AND SAFETY/LAND DEVELOPMENT DIVISION
7007 SOUTH CLAPTON AVENUE, SUITE 200
LOS ANGELES, CA 90001
[illegible] P.M.-(323) 566-6541

Return one copy of this signed form and one Exhibit A to Regional Planning Dept.

em:P:GENERAL/BUILDPLC/FORMS/am60.10c

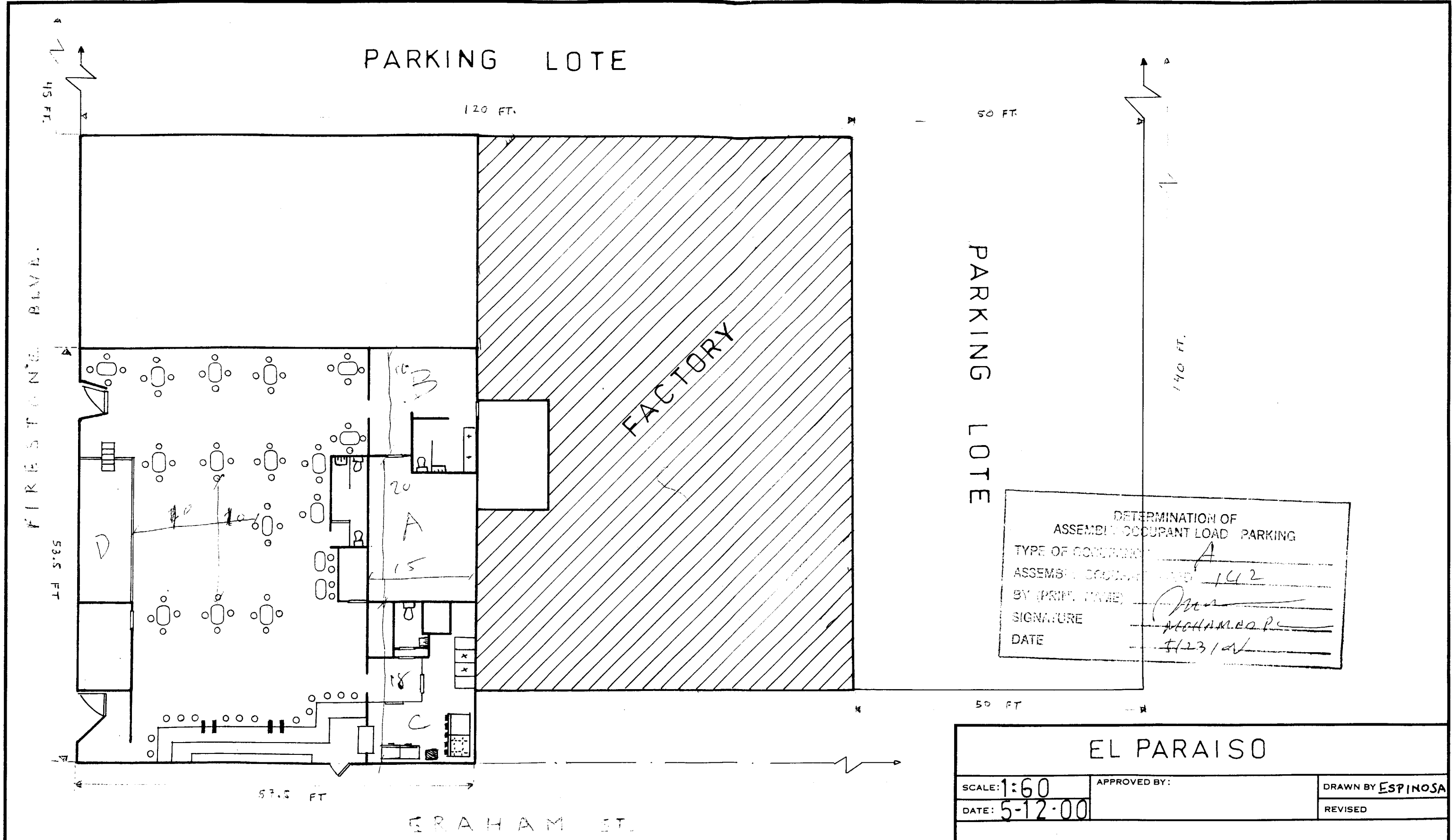

EL PARAISO

SCALE: 1:60	APPROVED BY:	DRAWN BY ESPINOSA
DATE: 5-12-00		REVISED
		DRAWING NUMBER 1 OF 1