D A P T S PROPERTY ACTION INQUIRY/SELECT 02/02/10

BSINIT 07:52:54

****

END OF DATA PAGE 1

LEGAL TYPE/NBR: ST 13235 117 HOLD: _

SITUS ADDR: 10613 GRAMERCY PL S LOSA 900474329

OWNER NAME: CARRINGTON JOSEPH E;SHERR OWNER: _ SITUS: _

INITIATE PERMIT _

SEL	IDENTIFIER	DESCRIPTION	ISSUED	FINALED	DISPO
_	BL 0907290038	DEMO INT CLOSET, RELOCATE FRNT DOO	07/29/09		NORMAL
_	EL 0907280030	RE-WIRE SFD, UPGRADE PANEL	07/28/09		NORMAL
_	ME 0907280012	INSTALL HVAC	07/28/09		NORMAL
_	PL 0907280019	COPPER RE-PIPE SFD	07/28/09		NORMAL

DPC905 NEXT TRANSACTION: _____ PF1=HELP

FINAL

ALL

4-6-10

DM

D A P T S PROPERTY ACTION INQUIRY/SELECT 09/10/10
BSINQ 09:34:03
****
END OF DATA PAGE 1
LEGAL TYPE/NBR: ST 13235 117 HOLD: _
SITUS ADDR: 10613 GRAMERCY PL S LOSA 900474329
OWNER NAME: CARRINGTON JOSEPH E;SHERR OWNER: _ SITUS: _

SEL	IDENTIFIER	DESCRIPTION	ISSUED	FINALED	DISPO
_	BL 0907290038	DEMO INT CLOSET, RELOCATE FRNT DOO	07/29/09	04/06/10	NORMAL
_	EL 0907280030	RE-WIRE SFD, UPGRADE PANEL	07/28/09	04/06/10	NORMAL
_	ME 0907280012	INSTALL HVAC	07/28/09	04/06/10	NORMAL
_	PL 0907280019	COPPER RE-PIPE SFD	07/28/09	04/06/10	NORMAL

DPC905 NEXT TRANSACTION: _____ PF1=HELP

LOS ANGELES COUNTY DEPARTMENT OF PUBLIC WORKS
DEVELOPMENT AND PERMITS TRACKING SYSTEM

DATE: 08/24/09 DPR4051
TIME: 12:24:50 PAGE 1
ROUTE TO: BS0700 REQUESTED BY: XXXXXXX

FEE RECEIPT

RECEIPT NUMBER: BS07000003013

THIS IS A RECEIPT FOR THE AMOUNT OF FEES COLLECTED AS LISTED BELOW. THE RECEIPT NUMBER, DATE AND AMOUNT VALIDATED HEREON HAS ALSO BEEN VALIDATED ON YOUR APPLICATION OR OTHER DOCUMENT AND HAS BECOME A PART OF THE RECORD OF THE COUNTY OF LOS ANGELES, FROM WHICH THIS RECEIPT MAY BE IDENTIFIED. PLEASE RETAIN THIS RECEIPT AS PROOF OF PAYMENT. ANY REQUEST FOR REFUND MUST REFERENCE THIS RECEIPT NUMBER.

DATE PAYMENT RECEIVED: 08/24/09 12:24:48
PROJ/APPL/IMPRV NBR: BL 0907290038
PROPERTY ADDRESS: 10613 GRAMERCY PL S LOSA 900474329
RELATED PROJECT:
PAYOR NAME: DARREL ERIC ELLIOTT
ADDRESS: 541 E. 97TH ST #4

INGLEWOOD, CA 90301
PHONE: (310) 677-1747 EXTN:

WORK DESCRIPTION: DEMO INT CLOSET, RELOCATE FRNT DOOR, CHANGE DINING ROOM TO

FEE ITEM	FEE DESCRIPTION	STATISTICAL CODE	CALCULATION FACTOR	UNIT OF MEASURE	EXTENDED AMOUNT
D2	PERMIT W/O EN-HC	A018303	3800.00	VALUATN	$15.90
D7	ADDNL PLANCHECK FEE	A019224	1.00	HOURS	$103.10

TOTAL FEES PAID: $119.00

PAYMENT TYPE	REFERENCE	AMT TENDERED	CHANGE GIVEN	AMOUNT APPLIED
CHECK	7163	$119.00	$0.00	$119.00

OFFICE: BS 0700 DRAWER: HC
CASHIER: HC

ITEMS WITH AN ASTERISK (*) WILL REQUIRE FURTHER DEPOSITS
WHENEVER ACTUAL COSTS EXCEED THE DEPOSIT AMOUNT
********** END OF REPORT **********

2

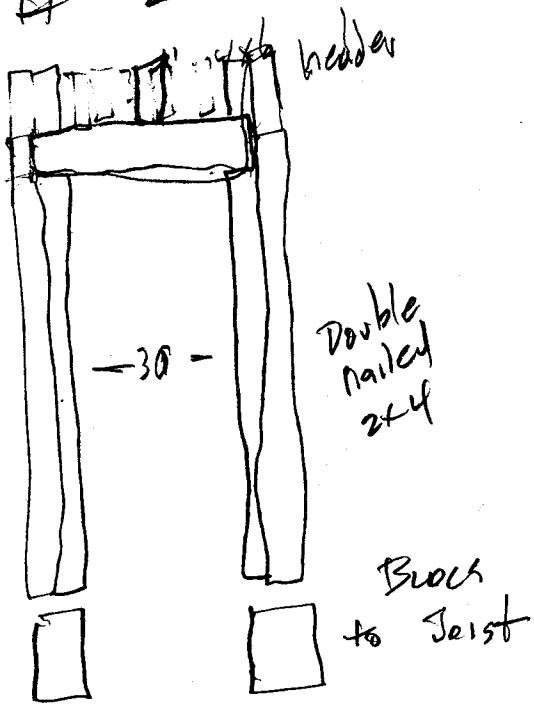

BUILDING AND SAFETY DIVISION
Department Of Public Works
APPROVED
UNDER TITLE 26
BY:

AUG 24 2009

This set of plans and specifications MUST be kept on the job at all times and it is unlawful to make any changes or alterations on same without written permission from the Division of Building and Safety. County of Los Angeles. The stamping of this plan and specifications SHALL NOT be held to permit or to be an approval of the violation of any provisions of any County Ordinance or State Law.

6

3

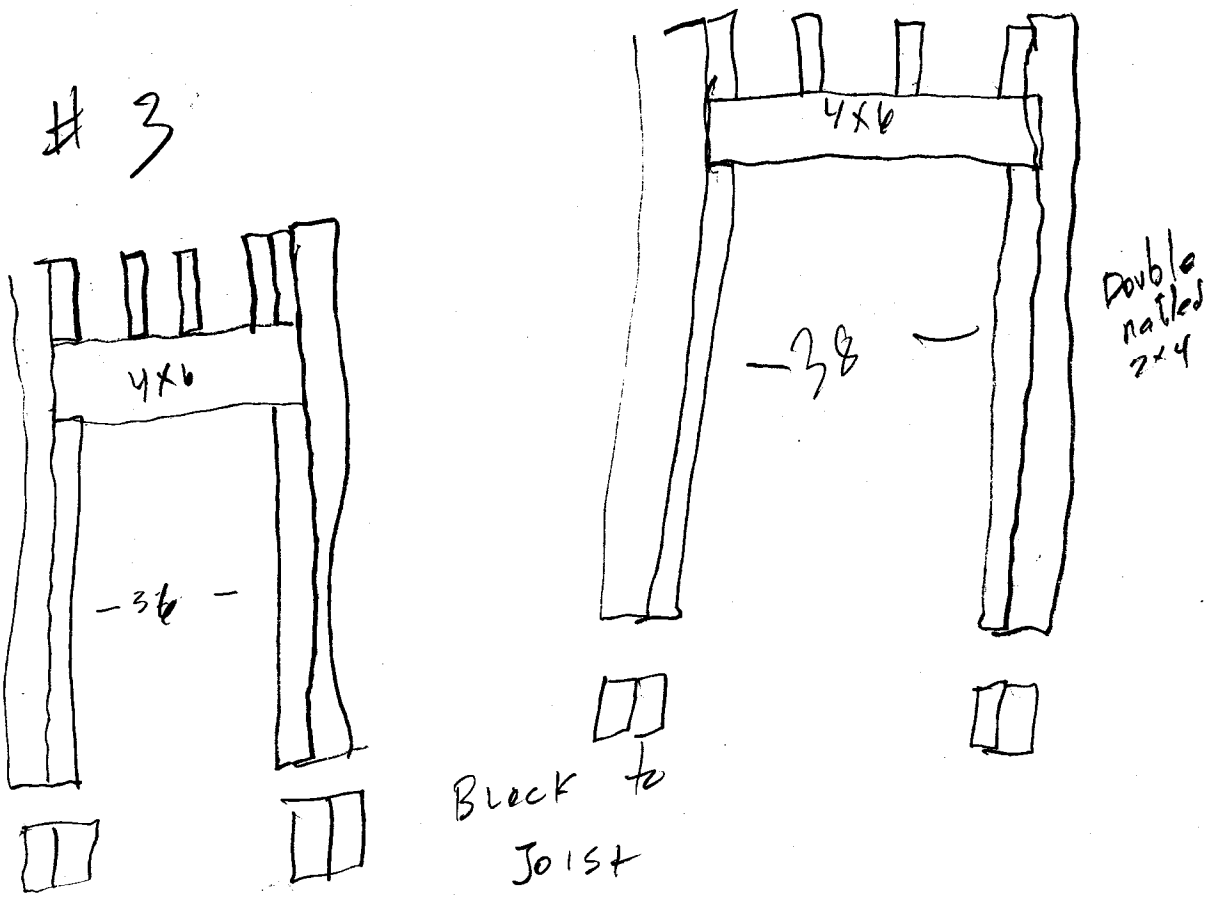

Door Entrances

Underneath House
Floor Joist 2x8
Headers 4x6
Studs Double Nailed 2x4

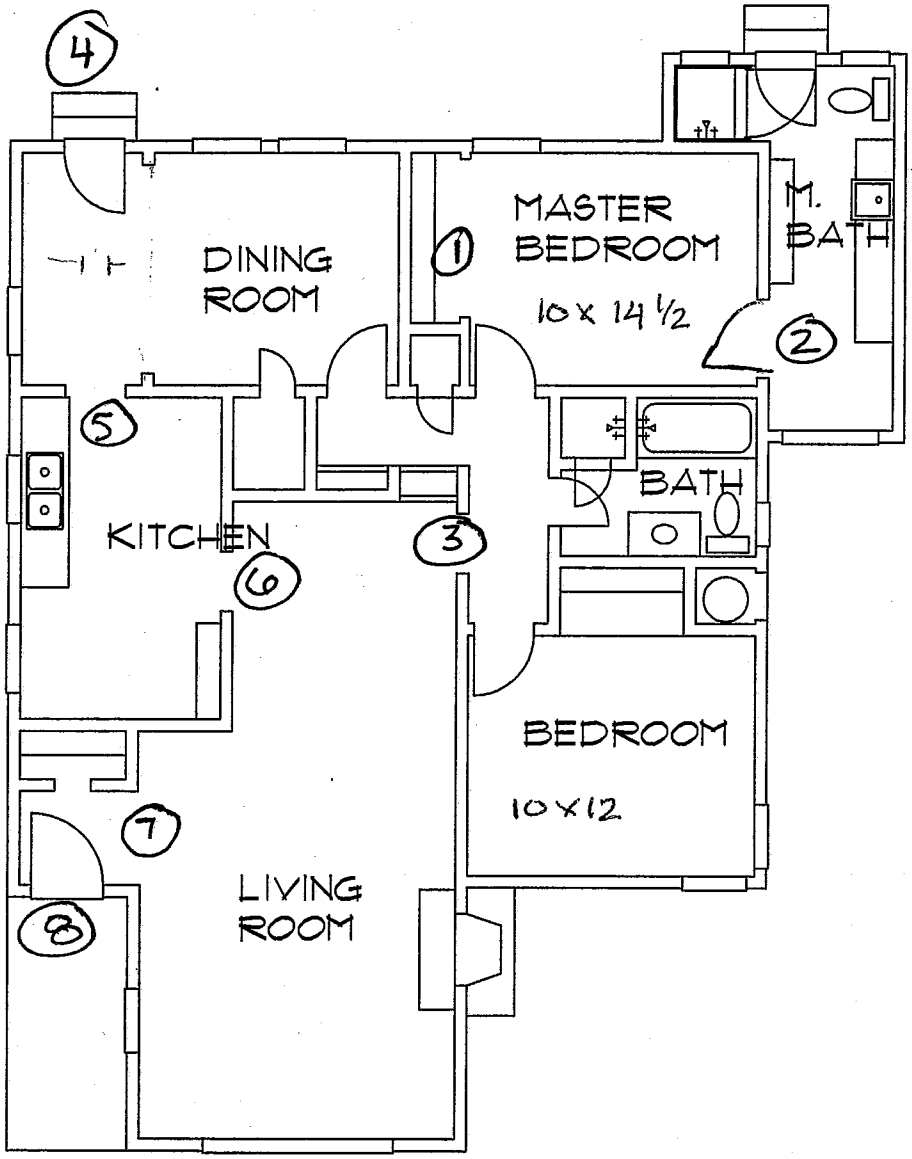

EXISTING FLOOR PLAN

SCALE 1/8" = 1'-0"

1. Remove wall / seal door
2. ADD 31" door
3. Widen to 36"
4. Widen to 36"
5. Widen to 32"
6. Widen to 36"
7. ADD 36" door
8. add 18"x12"

DESIGNER - Haven Reed

DESIGNER SIGNATURE = Han Reed

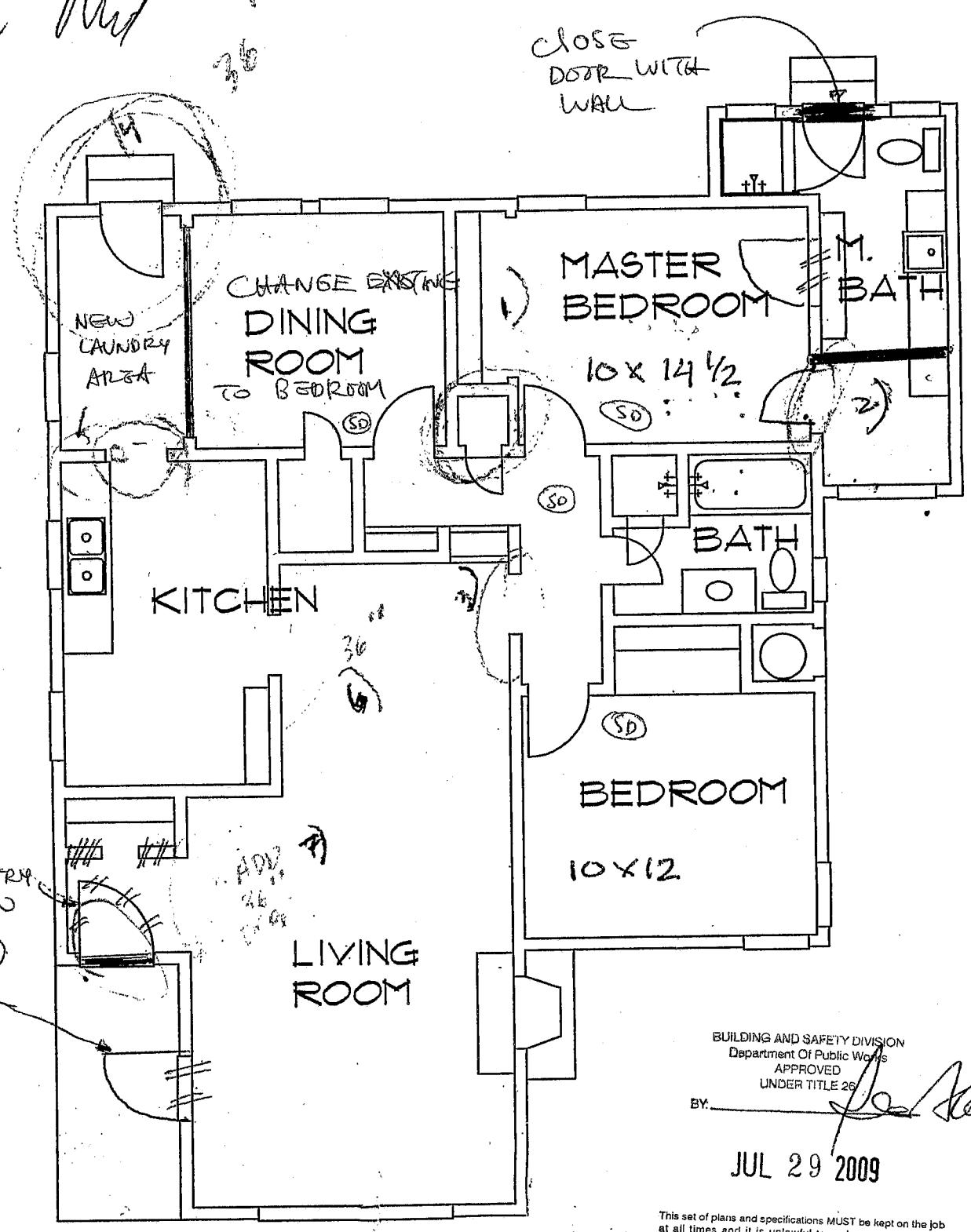

NEW WALL

EXIST. WALL

DEMOLISH EXIST WALL

(SD) NEW SMOKE DETECTOR (BATTERY-POWERED)

BUILDING AND SAFETY DIVISION
Department Of Public Works
APPROVED
UNDER TITLE 26
BY: _____
JUL 29 2009

This set of plans and specifications MUST be kept on the job at all times and it is unlawful to make any changes or alterations on same without written permission from the Division of Building and Safety, County of Los Angeles. The stamping of this plan and specifications SHALL NOT be held to permit or to be an approval of the violation of any provisions of any County ordinance or state law.

N

EXISTING FLOOR PLAN

SCALE 1/8" = 1'-0"

1. Remove sliding wall / seal door
2. ADD 31" door
3. Widen to 36" (from 30")
4. Widen to 36" (from 32")
5. Widen to 32" (from 30")
6. Widen to 36" (from 30")
7. ADD 36" door
8. add 8"x12"

DESIGNER - Haven Reed

DESIGNER SIGNATURE = Han Reed

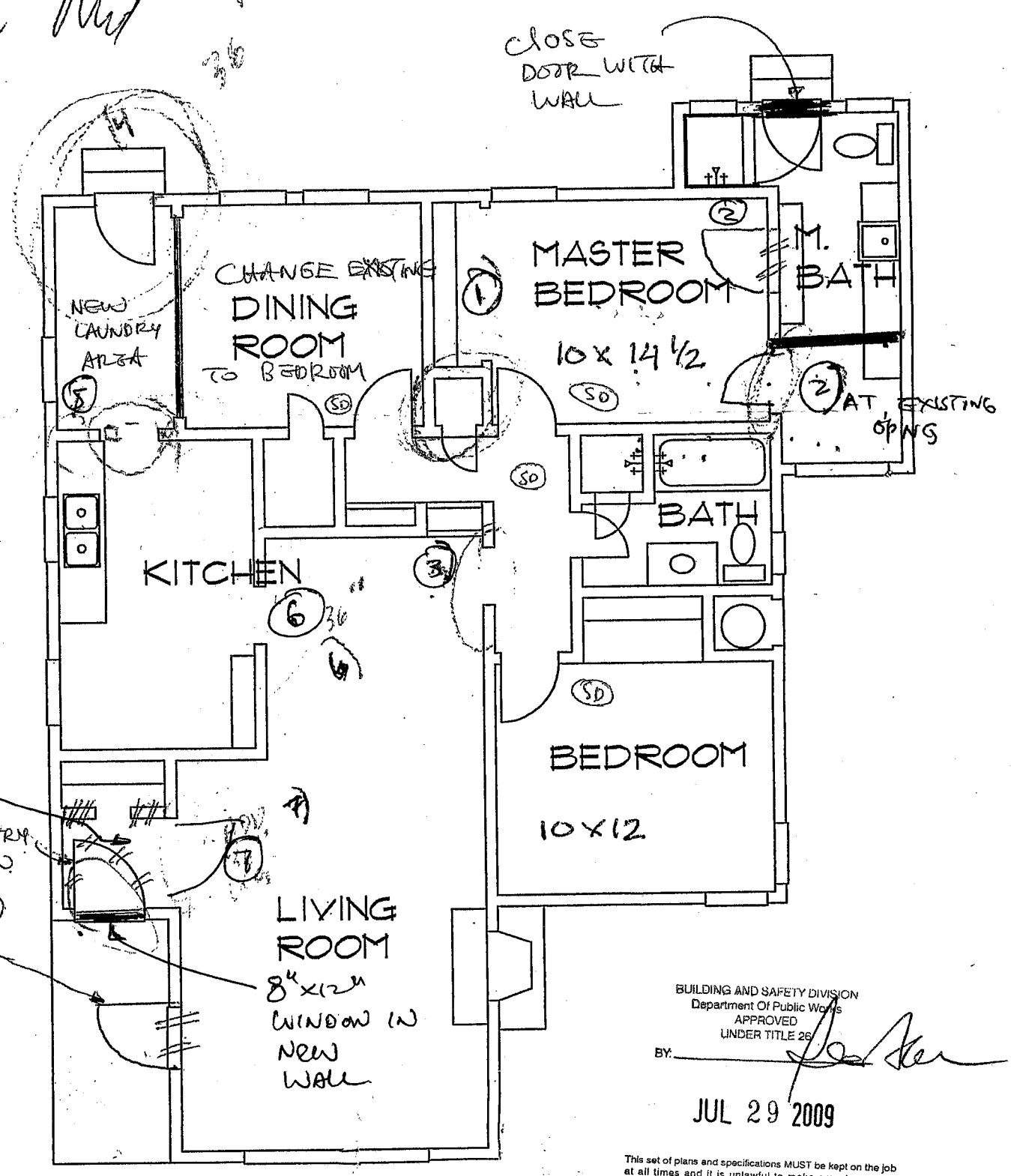

NEW WALL

EXIST. WALL

DEMOLISH EXIST WALL

(SD) NEW SMOKE DETECTOR (BATTERY-POWERED)

BUILDING AND SAFETY DIVISION
Department Of Public Works
APPROVED
UNDER TITLE 26
BY:
JUL 29 2009

This set of plans and specifications MUST be kept on the job at all times and it is unlawful to make any changes or alterations on same without written permission from the Division of Building and Safety, County of Los Angeles. The stamping of this plan and specifications SHALL NOT be held to permit or to be an approval of the violation of any provisions of any County ordinance or state law.

EXISTING FLOOR PLAN

SCALE 1/8" = 1'-0"

N

BUILDING AND SAFETY DIVISION
Department Of Public Works
APPROVED
UNDER TITLE 26
BY:
AUG 24 2009

This set of plans and specifications MUST be kept on the job at all times and it is unlawful to make any changes or alterations on same without written permission from the Division of Building and Safety, County of Los Angeles. The stamping of this plan and specifications SHALL NOT be held to permit or to be an approval of the violation of any provisions of any County ordinance or state law.

for Dan 8/24/09 *

* Approval for added work items 1 to 8

20-0009 DPW REV 4/94

8.24.09
Date

REQUEST FOR INSPECTION

#0613 Gramercy place
House Number Street Locality

Name of Owner or Contractor: Hayven Reed Requested: 626. 482.1765

TRENCH FORMS	☐	ROUGH ELEC. WIRING	☒	UNDERSLAB PLUMBING	☐
TEMP. POWER POLE	☐	ELECTRICAL FIXTURES	☐	ROUGH PLUMBING	☒
MASONRY	☐	LATH	☐	GAS	☐
GRADING	☐	DRYWALL	☐	SEWAGE DISPOSAL	☐
FRAME rough	☒	REINFORCED STEEL	☐	HOUSE SEWER	☐
MOBILE HOME INSTALLATION	☐	AIR CONDITIONING	☐	HEATING	☐
BUILDING FINAL	☐	ELECTRICAL FINAL	☐	PLUMBING FINAL	☐
SWIMMING POOL	☐	OCCUPANCY	☐	INSULATION	☐

AM

All posts OK 8/25.09 CBO

MONDAY TUESDAY WEDNESDAY THURSDAY FRIDAY

JOB ADDRESS 10613 GRAMERCY

OWNER

PROVIDE TWO GROUND ROD PER CODE

PROVIDE KITCHEN SINK

CALL FOR RE INSPECTION

PROVIDE GAS TEST

9-2-10
DATE

EMCDONALD
INSPECTOR'S SIGNATURE