# APPLICATION FOR COMBINATION SWIMMING POOL PERMIT

20-0018 DPW 3/87
76A20B
(CE876)

**COUNTY OF LOS ANGELES** **DEPT. OF PUBLIC WORKS**

WORKERS' COMPENSATION DECLARATION

I hereby affirm that I have a certificate of consent to self insure, or a certificate of Workers' Compensation Insurance, or a certified copy thereof (Sec. 3800, Lab. C.)

Policy No. 110476339 Company Valley Forge

☐ Certified copy is hereby furnished.

☐ Certified copy is filed with the county building inspection department.

Date 8/27/92 Applicant Sue Peterson

CERTIFICATE OF EXEMPTION FROM WORKERS' COMPENSATION INSURANCE

**(This section need not be completed if the permit is for one hundred dollars ($100) or less.)**

I certify that in the performance of the work for which this permit is issued, I shall not employ any person in any manner so as to become subject to the Workers' Compensation Laws.

Date _____ Applicant _____

NOTICE TO APPLICANT: If, after making this Certificate of Exemption, you should become subject to the Workers' Compensation provisions of the Labor Code, you must forthwith comply with such provisions or this permit shall be deemed revoked.

LICENSED CONTRACTORS DECLARATION

I hereby affirm that I am licensed under provisions of Chapter 9 (commencing with Section 7000) of Division 3 of the Business and Professions Code, and my license is in full force and effect.

License Number 421014 Lic. Class C53

Contractor Swan Pools Date 8/27/92

☐ I am exempt under Sec. _____

B.&P.C. for this reason _____

_____ Date: _____

Signature _____

SINGLE FAMILY HOME OWNER-BUILDER DECLARATION

I hereby affirm that I am exempt from the Contractor's License Law for the following reason (Section 7031.5, Business and Professions Code):

☐ I, as owner of the property, will do the plumbing and electrical work. I, or my employees with wages as their sole compensation, or a licensed contractor will do all other work and the structure is not intended or offered for sale (Section 7044 B&P Code).

CONSTRUCTION LENDING AGENCY

I hereby affirm that there is a construction lending agency for the performance of the work for which this permit is issued (Sec. 3097, Civ. C.).

Lender's Name _____

Lender's Address _____

I certify that I have read this application and state that the above information is correct. I agree to comply with all County ordinances and State laws relating to building, electrical, mechanical and plumbing construction, and hereby authorize representatives of this County to enter upon the above-mentioned property for inspection purposes.

Sue Peterson 8/27/92

Signature of Applicant or Agent Date

FOR APPLICANT TO FILL IN

| | |
|---|---|
| BUILDING ADDRESS | 810 Valencia |
| CITY | Hac Hts ZIP |
| TRACT | SIZE OF LOT LOT NO. 34 |
| OWNER | Gonzalez TEL. NO. 3332404 |
| ADDRESS | 810 Valencia |
| CITY | Hac Hts ZIP |
| ARCHITECT OR ENGINEER | Miles TEL. NO. |
| ADDRESS | 7136 Haskel |
| CONTRACTOR | Swan Pools TEL. NO. 9668631 |
| ADDRESS | 961 N Azusa LIC. NO. 421014 |
| CITY | Covina LIC. CLASS C53 |
| DESCRIPTION OF WORK | |
| SWIMMING POOL | ☒ |
| SPA | ☐ |
| SQ. FT. SIZE | 320 |

ELECTRICAL

Steel & Conduit Bonding
Conduits, Conductors, Equipment ☒

PLUMBING

P-Trap
Gas System
Anti-Syphon ☒

MECHANICAL

Swimming Pool Heater ☐

| | |
|---|---|
| APPLICANT (PRINT) | Sue Peterson TEL. NO. 9668631 |
| ADDRESS | 961 N Azusa |
| P.C. Fee $ 87.57 | Permit Fee 296.36 |
| | Issuance Fee 17.10 |
| Investigation Fee | Total Fee 313.46 |

| | |
|---|---|
| BUILDING ADDRESS | 810 Valencia |
| LOCALITY | Hac Hts |
| NEAREST CROSS ST. | E. Clark |
| ASSESSOR MAP BOOK | 8217 PAGE 5 PARCEL 10 |
| USE ZONE | MAP NO. 117-293 |
| | SPECIAL CONDITIONS |
| DISTRICT | 2 |
| STATISTICAL CLASS CLASS NO. | 31 |
| TYPE CONST. | Pool |
| PROCESSED BY | Carmen |

VALUATION

$ 10,000

$

FINAL DATE 12/4/92

FINAL BY Lindgren

VALIDATION

#2.1
04* *87.57
*87.57 CK TL
2 CE 1. *** ITM
18.55 NO.
08-27-92
NO. 0

#1.
04* *313.46
*313.46 CK TL
2 CE 1. *** ITM
21.94 NO.
09-08-92
NO. 0

INSPECTOR COPY

SEE REVERSE FOR EXPLANATORY LANGUAGE

| PLANS TO APPLICANT | | | | |
|---|---|---|---|---|
| To: | | Returned | | Approved |
| No. | Date | No. | Date | |
| | | | | |
| | | | | |
| | | | | |

| INSPECTION | DATE | INSPECTOR |
|---|---|---|
| LOCATION | | |
| STEEL & FORMS | 10-5-92 | |
| LIGHT CONDUIT | | |
| BONDING | | |
| | | |
| | | |
| CONDUIT | 10-23-92 | |
| GAS LINE | | |
| WATER LINE | | |
| SEWER | | |
| | | |
| | | |
| ANTI-SYPHON VALVE | | |
| ELECTRIC WIRES | 10-23-92 | |
| FENCE (HEIGHT) | | |
| GATES ( SELF-CLOSING SELF-LATCHING ) | 10-30-92 | |
| | | |
| | | |
| ROUGH WIRING | | |
| FINAL ELECTRIC | | |
| | | |
| | | |
| HEATER (LOCATION & VENT) | | |
| GAS LINE TEST | | |
| POOL DRAINAGE | | |
| P-TRAP | | |

INSPECTOR'S NOTES

## OWNER-BUILDER DECLARATION

I hereby affirm that I am exempt from the Contractor's License Law for the following reason (Section 7031.5) *Business and Professions Code: Any city or county which requires a permit to construct, alter, improve, demolish, or repair any structure, prior to its issuance, also requires the applicant for such permit to file a signed statement that he is licensed pursuant to the provisions of the Contractor's License Law (Chapter 9) (commencing with Section 7000) of Division 3 of the Business and Professions Code) or that he is exempt therefrom and the basis for the alleged exemption. Any violation of Section 7031.5 by any applicant for a permit subjects the applicant to a civil penalty of not more than five hundred dollars ($500).):*

☐ I, as owner of the property, or my employees with wages as their sole compensation, will do the work, and the structure is not intended or offered for sale (Sec. 7044) *Business and Professions Code: The Contractor's License Law does not apply to an owner of property who builds or improves thereon, and who does such work himself or through his own employees, provided that such improvements are not intended or offered for sale. If, however, the building or improvement is sold within one year of completion, the owner-builder will have the burden of proving that he did not build or improve for the purpose of sale.)*

☐ I, as owner of the property, am exclusively contracting with licensed contractors to construct the project (Sec. 7044) *Business and Professions Code: The Contractor's License Law does not apply to an owner of property who builds or improves thereon, and who contracts for such projects with a contractor(s) licensed pursuant to the Contractor's License Law).*

☐ I am exempt under Sec._____, B. & P.C. for this reason_____

Date_____ Owner_____

INSPECTOR'S NOTES

810 Val[illegible]

COUNTY OF LOS ANGELES
DEPARTMENT OF COUNTY ENGINEER-FACILITIES
DIVISION OF BUILDING AND SAFETY

STATEMENT TO BE SIGNED BY OWNER PRIOR TO ISSUANCE OF SWIMMING POOL PERMIT

Water drained from swimming pools must not encroach on abutting property. The following are legal methods of swimming pool waste water disposal:

1. To a sanitary sewer through a 3" P-trap legally installed under permit from the Building and Safety Division of the County of Los Angeles. This applies only to property which is connected to a public sewer. Swimming pool waste water shall not discharge to a private sewage disposal system.

2. To a storm sewer or established storm channel which abuts the property if permission can be obtained from the County Flood Control District. The general information telephone number there is (213) 226-4111.

3. To the street if a permit is first obtained from the County Road Department (213) 226-8188.

4. On the property if the property is large enough to insure that runoff will not encroach on abutting property.

5. In the case where none of the above can be accomplished, the pool contents must be removed by tank truck.

This is to certify that I have read and understand the foregoing and agree to pass this information sheet on to the next subsequent owner.

Kathryn A. Gonzalez — 7-31-92
Owner's Signature — Date

Subsequent Owner's Signature — Date

Subsequent Owner's Signature — Date

Subsequent Owner's Signature — Date

EEW:mm 53
Form C - Two copies required.
Owner retains one.
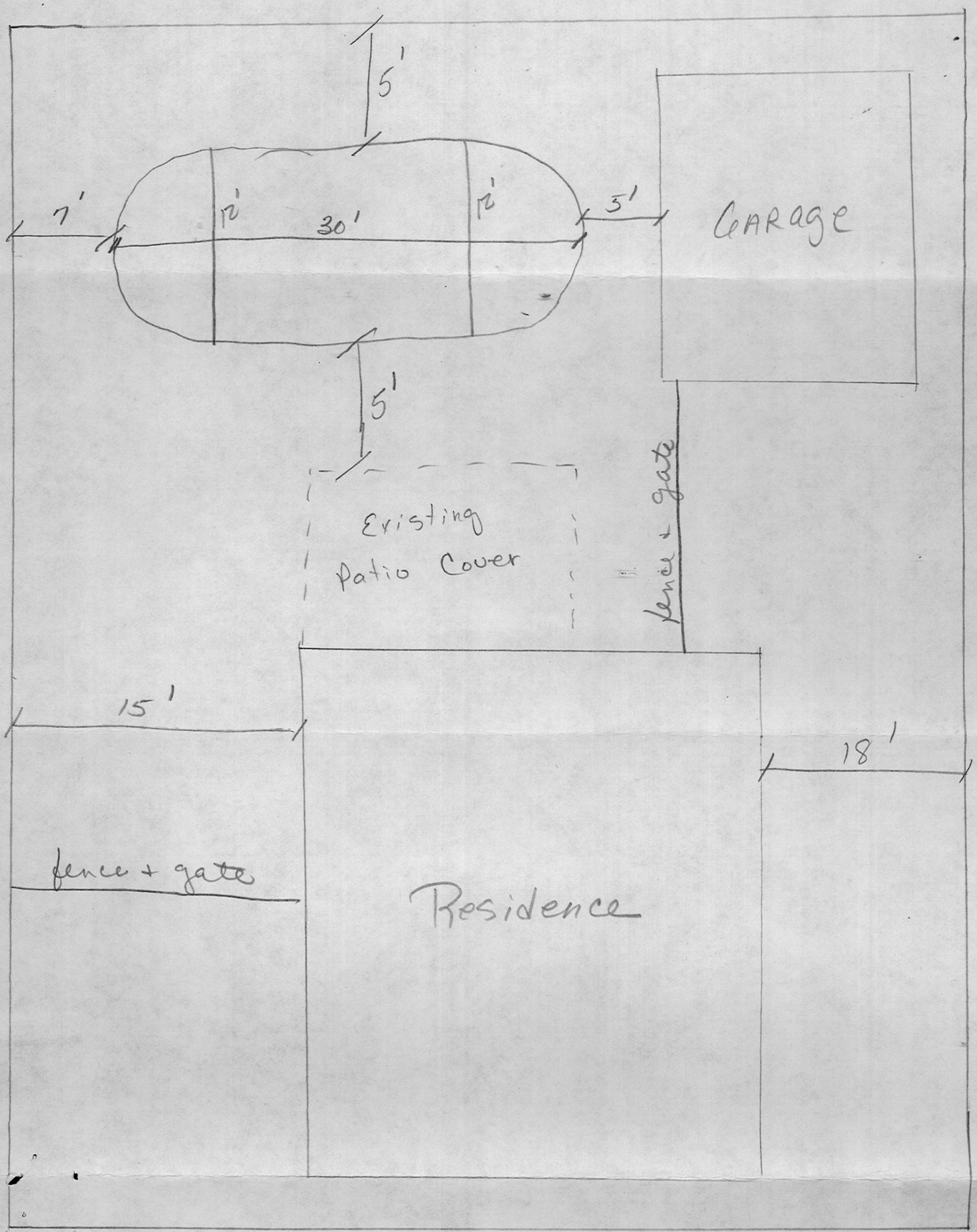
Gonzalez 810 Valencia HAC HTS