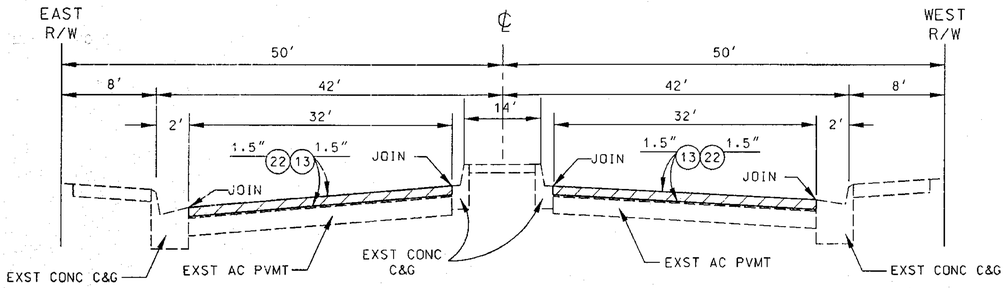

TYPICAL SECTION
AZUSA AVENUE
315' S/O COLIMA ROAD TO TOMICH ROAD-N
NO SCALE

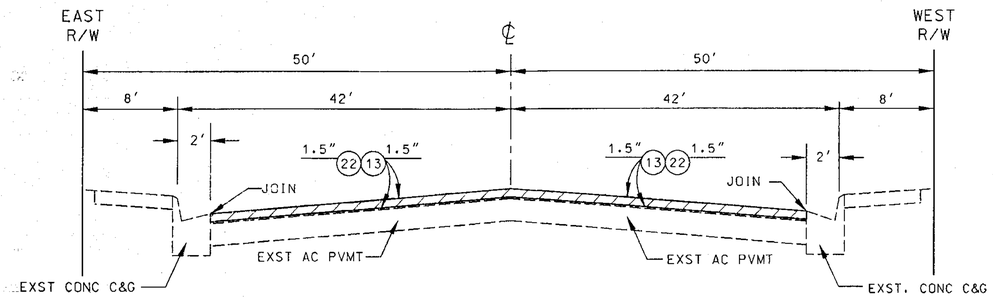

TYPICAL SECTION
AZUSA AVENUE
TOMICH ROAD-N TO 280' S/O GLENFOLD DRIVE
NO SCALE

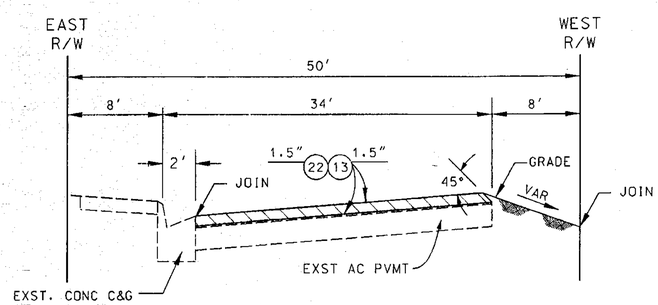

TYPICAL SECTION
AZUSA AVENUE
280' S/O GLENFOLD DRIVE TO TOMICH ROAD-S
NO SCALE

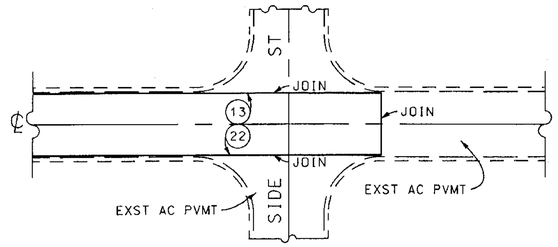

CASE A
NO SCALE

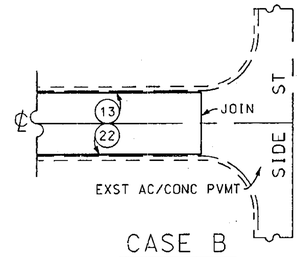

CASE B
NO SCALE

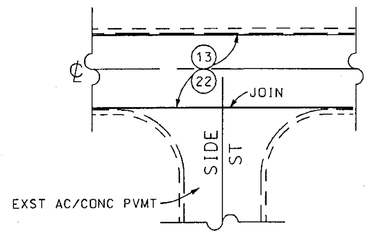

CASE C
NO SCALE

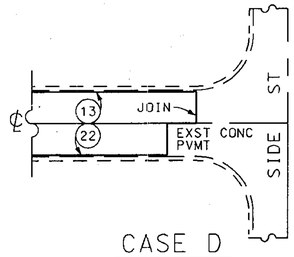

CASE D
NO SCALE

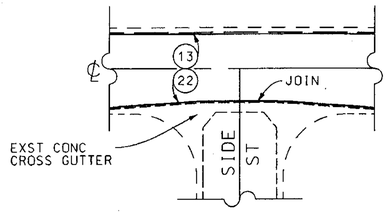

CASE E
NO SCALE

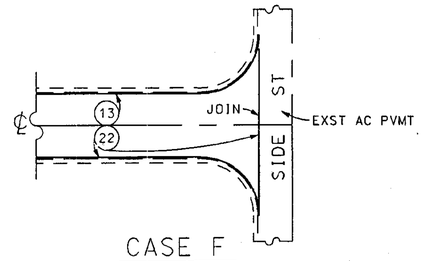

CASE F
NO SCALE

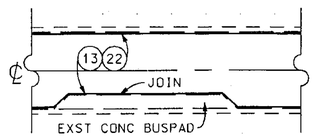

PVMT JOIN AT BUSPAD
NO SCALE

"PH078249"

SEE PLANS FOR PROJECT ID NO. RDC0014853 PLAN A

DATE	MK	DESCRIPTION
12-12-13	■	"AS BUILT"

REVISIONS

REGISTERED PROFESSIONAL ENGINEER — SUNG H. KIM — NO. C 46694 — EXP. 6-30-09 — CIVIL — STATE OF CALIFORNIA

PROJECT ENGINEER — DATE 5/14/09

COUNTY OF LOS ANGELES DEPARTMENT OF PUBLIC WORKS

COLIMA ROAD, ET AL.
AZUSA AVENUE
TYPICAL SECTIONS AND DETAILS
PROJECT ID NO. RDC0015211

PCA X2401665 | DWG PH078249 | SHEET 3 OF 5

PROPOSED FOR CONSTRUCTION: DATE | ADVERTISED: DATE | AS BUILT: DATE

DRAFTER A. T./J. G. | DESIGNER A. T./J. G. | CHECKER SUNG KIM | CADD PROJECT FILE NAME RDC0015211.DGN | REVIEWED BY | DATE 5-14-09

"AS BUILT DRAWINGS"

DATE: $DATE$ TIME: $TIME$ FILE: $FILEL$