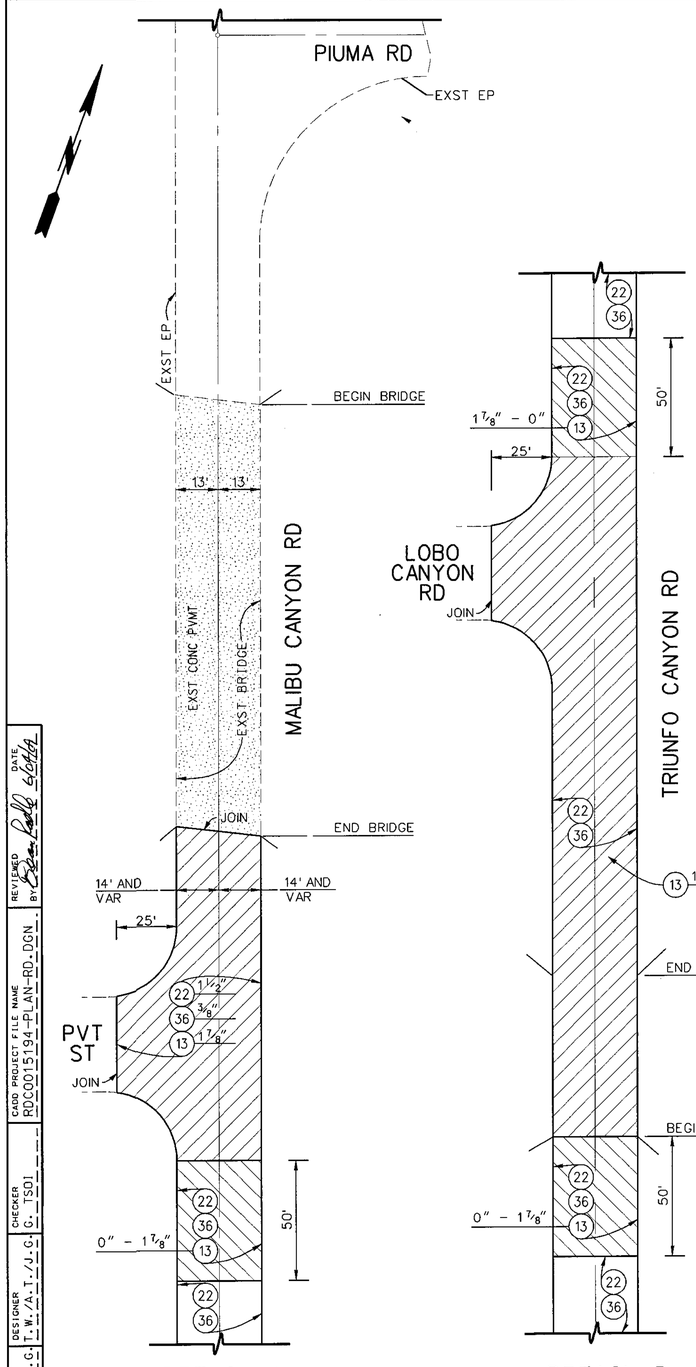

DETAIL A

BRIDGE# 0989

NO SCALE

DETAIL B

BRIDGE# 0940

NO SCALE

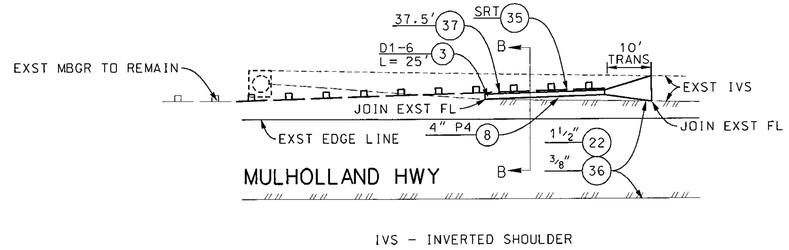

IVS - INVERTED SHOULDER

DETAIL C

BRIDGE# 1092 EB APPROACH

NO SCALE

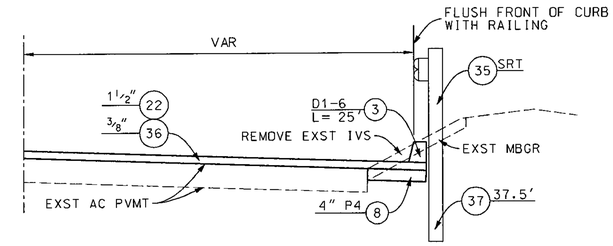

SECTION B-B

NO SCALE

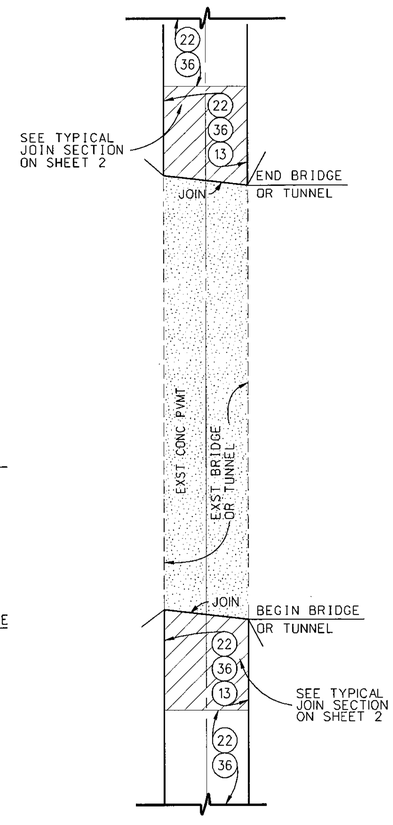

TYPICAL BRIDGE/ TUNNEL JOIN DETAIL

NO SCALE

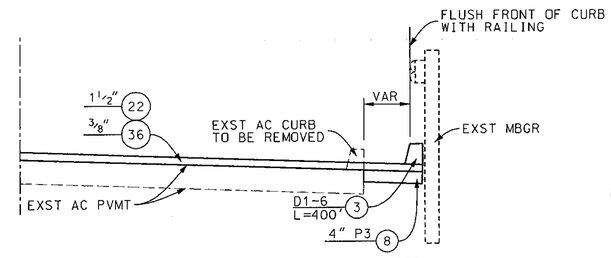

COST TO REMOVE EXST AC CURB SHALL BE INCLUDED IN THE UNIT BID PRICE FOR AC CURB, TYPE D1-6

TYPICAL SECTION

MULHOLLAND HIGHWAY AT MM 17.19 WB

NO SCALE

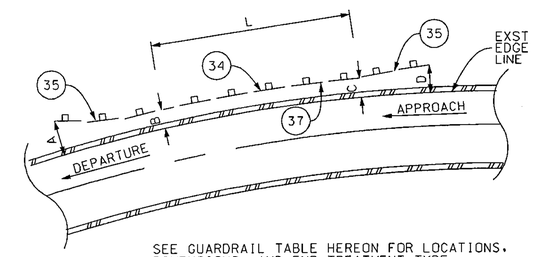

SEE GUARDRAIL TABLE HEREON FOR LOCATIONS, DIMENSIONS, AND END TREATMENT TYPE.

TYPICAL GUARDRAIL DETAIL

NO SCALE

GUARDRAIL LOCATION

GUARDRAIL LOCATION NUMBER	STREET NAME	LOCATION	(34) DIMENSIONS L (LF)	A (LF)	B (LF)	C (LF)	D (LF)	(35) TYPE	(37) LENGTH (LF)	COMMENTS
1	TRIUNFO CYN RD	BRIDGE# 0940 (WB APPROACH)	12.5	–	–	1.5	5.5	SRT	15	REMOVE EXST TS
2	TRIUNFO CYN RD	BRIDGE# 0940 (EB APPROACH)	25	–	–	2	6	SRT	15	REMOVE EXST TS
3	MALIBU CYN RD	1275' S/O PIUMA RD (NB DEPARTURE)	–	–	–	–	–	SFT	–	REMOVE EXST TS
4	MALIBU CYN RD	TUNNEL 0994 (NB DEPARTURE)	25	–	–	5	9	SRT	62.5	REMOVE EXST MBGR & TS
5	MALIBU CYN RD	MM 1.23 (SB APPROACH)	25	–	–	11.5	14	SFT	25	REMOVE EXST MBGR & TS
6	MALIBU CYN RD	MM 1.31 (SB DEPARTURE)	–	14	–	–	–	SFT	6.25	REMOVE EXST TS
7	MALIBU CYN RD	MM 1.42 (SB APPROACH)	–	–	–	–	14	SFT	6.25	REMOVE EXST TS
8	MALIBU CYN RD	RETAINING WALL (NB APPROACH)	43.25	–	7	7.5	11.5	SFT	50	REMOVE EXST TS
9	MALIBU CYN RD	MM 2.87 (SB DEPARTURE)	31.25	8	8	8	–	SFT	37.5	REMOVE EXST MBGR & TS
10	MULHOLLAND HIGHWAY	BRIDGE# 1092 (WB APPROACH)	37.5	–	–	–	–	–	37.5	JOIN EXST TS WITH MBGR
~~11~~	~~MULHOLLAND HIGHWAY~~	~~BRIDGE# 1092 (WB DEPARTURE)~~	~~–~~	~~3~~	~~3~~	~~–~~	~~–~~	~~ET~~	~~37.5~~	~~REMOVE EXST TS~~
~~12~~	~~MULHOLLAND HIGHWAY~~	~~BRIDGE# 1092 (EB APPROACH)~~	~~–~~	~~–~~	~~–~~	~~3~~	~~7~~	~~SRT~~	~~37.5~~	~~REMOVE EXST MBGR~~
~~13~~	~~MULHOLLAND HIGHWAY~~	~~BRIDGE# 1092 (EB DEPARTURE)~~	~~12.5~~	~~7~~	~~3~~				~~12.5~~	~~JOIN EXST TS WITH MBGR~~

1 ELIMINATED PER 7/26/10 RFI RESPONSE

GUARDRAIL TABLE

TS - TERMINAL SYSTEM

AS-BUILT

PLAN A

PH079015

DATE	MK	DESCRIPTION
12/21/11	1	AS BUILT

REVISIONS

REGISTERED PROFESSIONAL ENGINEER GILBERT TSOI NO. 67747 EXP. 6/30/09 CIVIL STATE OF CALIFORNIA

PROJECT ENGINEER 6/4/07 DATE

COUNTY OF LOS ANGELES DEPARTMENT OF PUBLIC WORKS

MULHOLLAND HIGHWAY, ET AL.

TYPICAL SECTIONS, TABLES, AND DETAILS

PROJECT ID NO. RDC0015194

PREVENTIVE MAINTENANCE PROJECT

PCA X2301652 | DWG | SHEET 3 OF 4

PS-DH10006

PLAN RD

DRAFTER T.W./A.T./J.G. | DESIGNER T.W./A.T./J.G. | CHECKER G. TSOI | CADD PROJECT FILE NAME RDC0015194-PLAN-RD.DGN | REVIEWED BY | DATE 6/04/07

DATE: 05/14/2009 TIME: 10:28:32 AM FILE: C:\MyFiles\Gilbert\Mulholland Hwy\RDC0015194-PLAN A.dgn