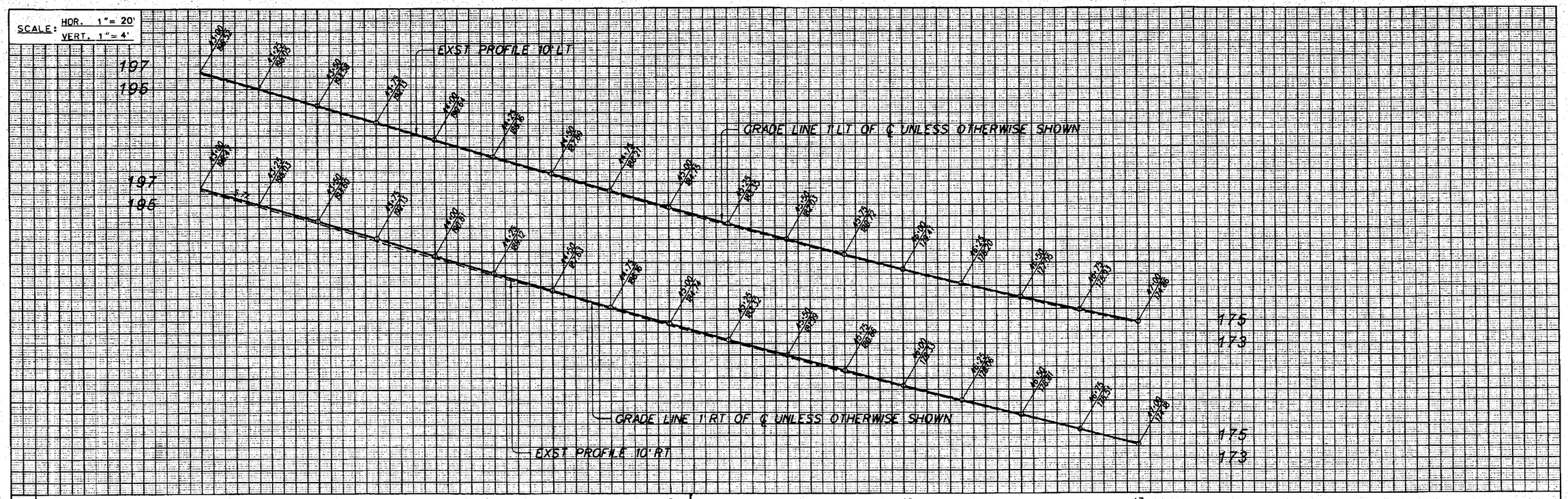


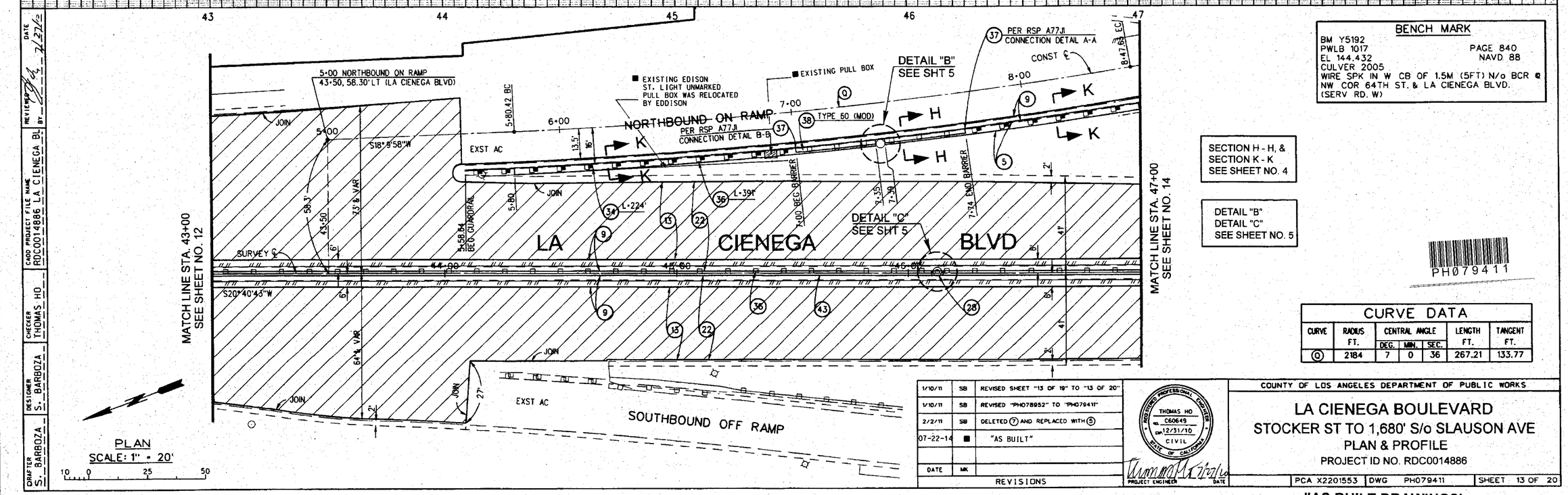


SECTION H - H, &
SECTION K - K
SEE SHEET NO. 4

DETAIL "B"
DETAIL "C"
SEE SHEET NO. 5

**BENCH MARK**

BM Y5192
PWLB 1017 — PAGE 840
EL 144.432 — NAVD 88
CULVER 2005
WIRE SPK IN W CB OF 1.5M (5FT) N/o BCR @ NW COR 64TH ST. & LA CIENEGA BLVD. (SERV RD. W)

PH079411

**CURVE DATA**

| CURVE | RADIUS FT. | CENTRAL ANGLE DEG. | MIN. | SEC. | LENGTH FT. | TANGENT FT. |
|---|---|---|---|---|---|---|
| ⓪ | 2184 | 7 | 0 | 36 | 267.21 | 133.77 |

| DATE | BY | REVISIONS |
|---|---|---|
| 1/10/11 | SB | REVISED SHEET "13 OF 19" TO "13 OF 20" |
| 1/10/11 | SB | REVISED "PH078952" TO "PH079411" |
| 2/2/11 | SB | DELETED ⑦ AND REPLACED WITH ⑤ |
| 07-22-14 | ■ | "AS BUILT" |
| | | |
| DATE | MK | |

REGISTERED PROFESSIONAL ENGINEER — THOMAS HO — C60649 — exp 12/31/10 — CIVIL — STATE OF CALIFORNIA

PROJECT ENGINEER — DATE

COUNTY OF LOS ANGELES DEPARTMENT OF PUBLIC WORKS

# LA CIENEGA BOULEVARD

## STOCKER ST TO 1,680' S/o SLAUSON AVE

PLAN & PROFILE

PROJECT ID NO. RDC0014886

PCA X2201553 | DWG PH079411 | SHEET 13 OF 20

**"AS BUILT DRAWINGS'**

DRAFTER S. BARBOZA | DESIGNER S. BARBOZA | CHECKER THOMAS HO | CADD PROJECT FILE NAME RDC0014886 LA CIENEGA BL | REVIEWED BY | DATE 7-22-14