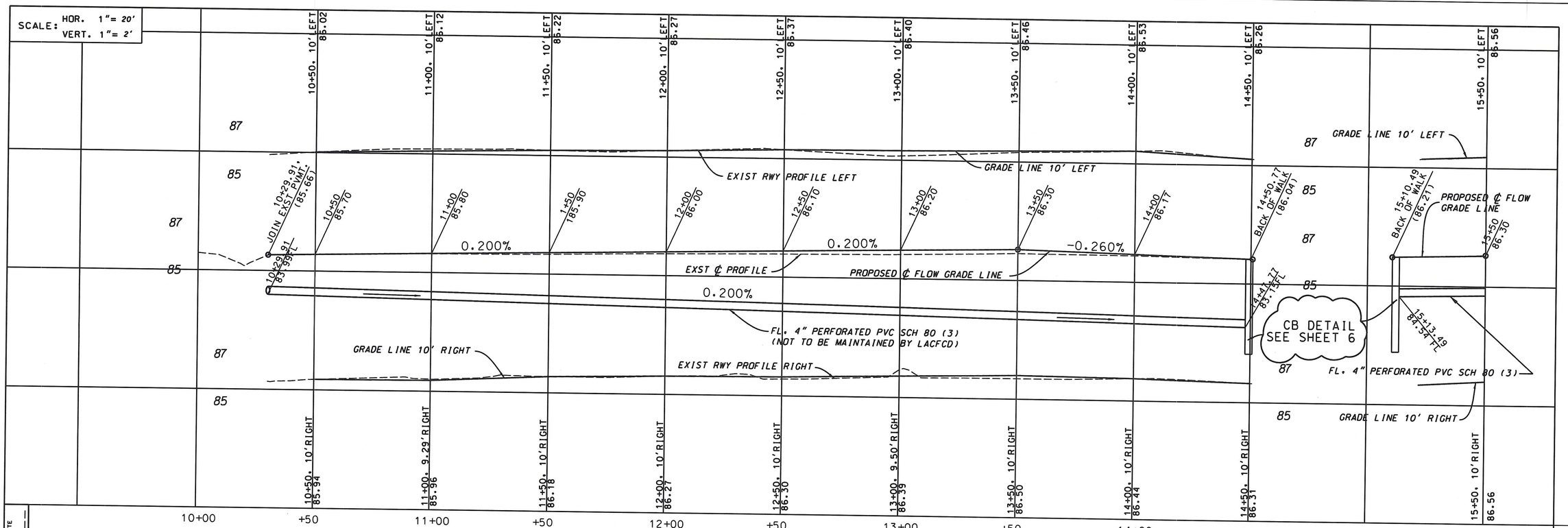

BENCH MARK
BM TBM # 2(EST)
PWFB 0821, PG 3840 (NAVD' 88)
ELEV=85.87'
(WATTS' 2000)
SET CHIS SQUARE N'LY
CB ±18' W'LY & 20' N'LY
OF ℄ INT 120TH ST &
ALLEY W'LY OF MONA BL

120TH

DATE	MK	DESCRIPTION

REVISIONS

REGISTERED PROFESSIONAL ENGINEER F. CRUZ C59441 CIVIL STATE OF CALIFORNIA

PROJECT ENGINEER 12/17/15 DATE

COUNTY OF LOS ANGELES DEPARTMENT OF PUBLIC WORKS

WILLOWBROOK GREEN ALLEY

E 120TH STREET TO E 118TH STREET

PROJECT ID NO. RDC0016071

JOB X920001043 | DWG | SHEET 4 OF 8

DRAFTER W. LIM | DESIGNER W. LIM | CHECKER R. CRUZ | CADD PROJECT FILE NAME RDC0016071.DGN | REVIEWED BY | DATE

DATE: $DATE$ TIME: $TIME$ FILE: $FILE$

PPS-DH 10/00