Los Angeles County
Supervisors Michael D. Antonovich and Zev Yaroslavsky
in partnership with Republic Services, Inc.
Bring you:

Free Disposal Day

Saturday, November 2, 2013

8:00 am - 1:00 pm

Sunshine Canyon Landfill
14747 San Fernando Road
Sylmar, CA 91342

Residents of the unincorporated areas of Sunland, Kagel Canyon, Lopez Canyon, West Chatsworth, Westhills, Oat Mountain/Twin Lakes and Lake Manor (see map on back) can drop off up to 1 ton (approx. one pick-up truck) of household discards free of charge, including furniture, appliances, and other bulky items.

What will you find behind all the clutter?

IMPORTANT: Residents must bring proof of residency, such as a drivers license. Please tarp your load to prevent litter.
NO business waste or household hazardous waste such as electronics, paint and cleaning products accepted.

For more information, please contact the landfill at (800) 926-0607 or info@sunshinecanyonlandfill.com. To receive notification of future events, please email the County Department of Public Works at SWIMS@dpw.lacounty.gov.

Other options: Post your usable waste items (paint, furniture, electronics, etc) on LACoMAX.com, the County's materials exchange website.

COUNTY OF LOS ANGELES CALIFORNIA

REPUBLIC SERVICES

UNINCORPORATED AREAS OF SUNLAND / KAGEL CANYON / LOPEZ CANYON
WEST CHATSWORTH / WESTHILLS / OAT MOUNTAIN / TWIN LAKES / LAKE MANOR

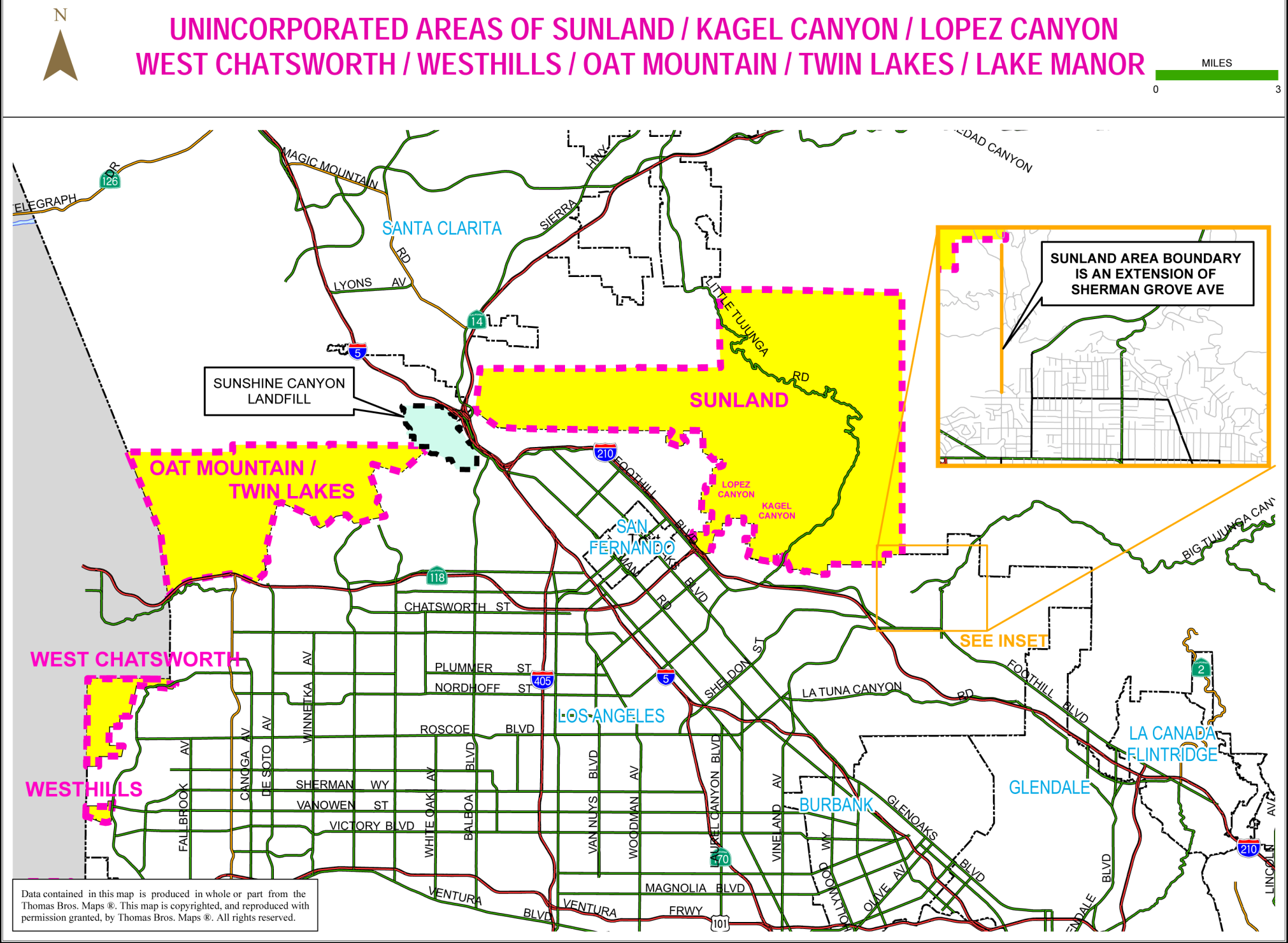

Data contained in this map is produced in whole or part from the Thomas Bros. Maps ®. This map is copyrighted, and reproduced with permission granted, by Thomas Bros. Maps ®. All rights reserved.