Los Angeles County Waterworks Districts

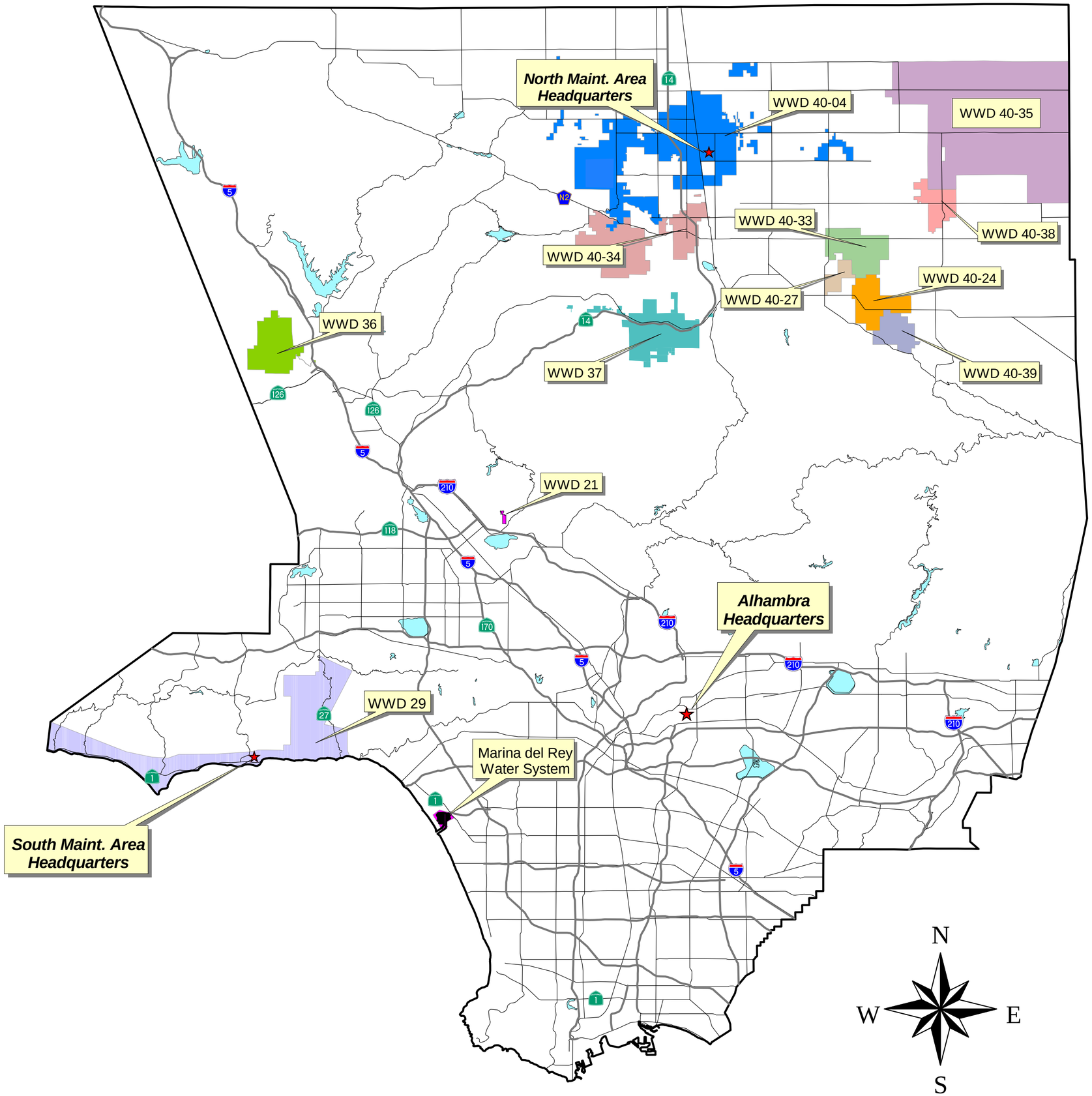

Not To Scale