

COUNTY OF LOS ANGELES

STATE	FEDERAL PROJECT NO.
DIS. COUNTY ROUTE	POST MILES
07 LA 72	121/13.4 2 2

M. J. [Signature]
 RIGHT OF WAY ENGINEERING
 REGISTERED CIVIL ENGINEER NO. 18896

DATE
 8/10/85
 (In compliance with Sections 128 & 129 of the STREETS & HIGHWAYS Code)
 Recorded in the Office of the County Recorder
 LOS ANGELES COUNTY
 S.H.M.B. No. 17, Pg. 78
 DATE 6/18/85

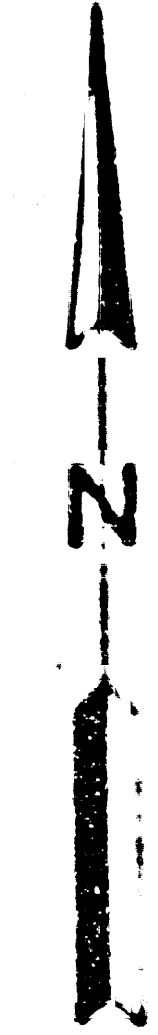
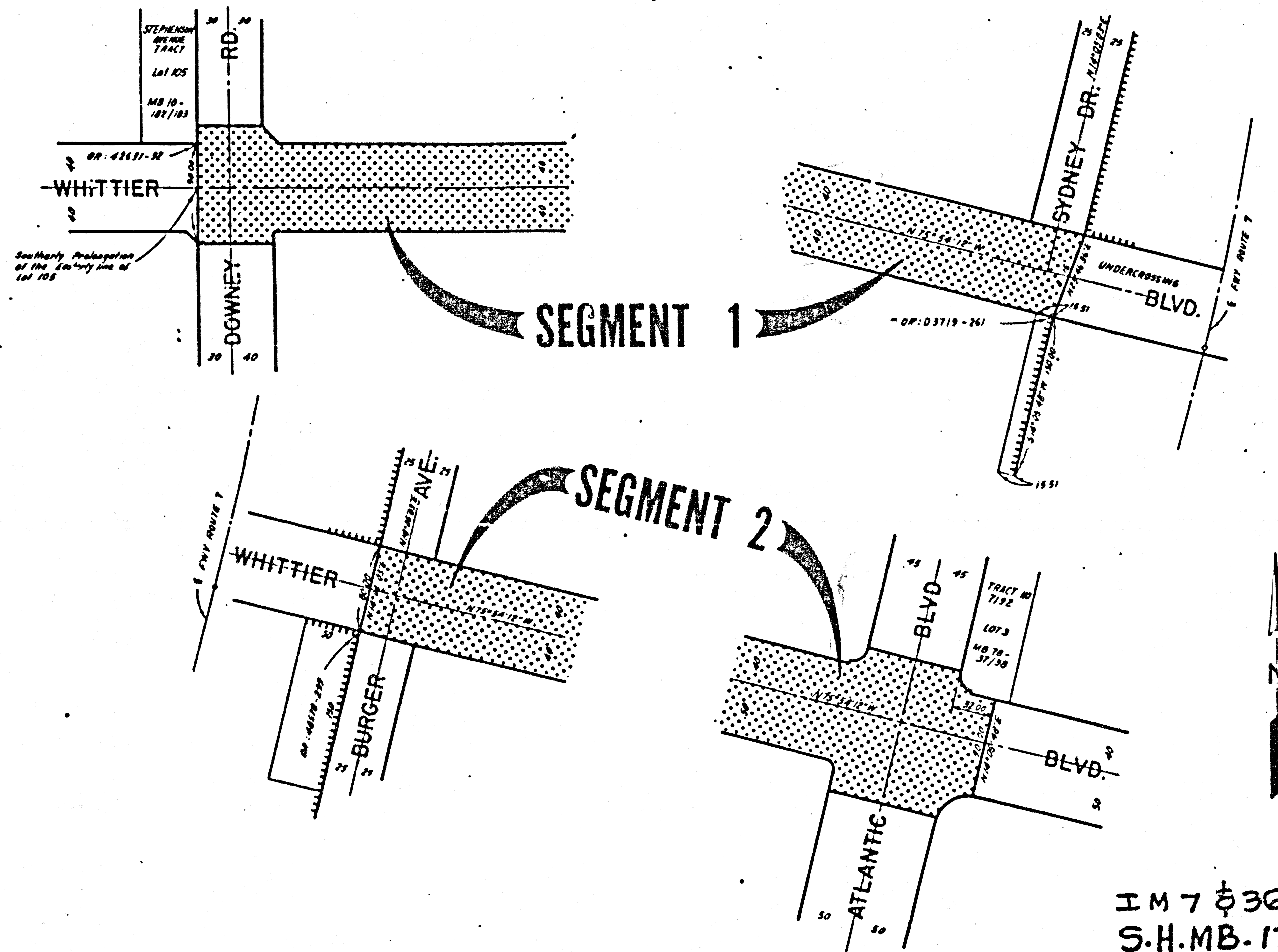

IM 7 36
 S.H.M.B. 17-78

STATE OF CALIFORNIA
 BUSINESS AND TRANSPORTATION AGENCY
 DEPARTMENT OF TRANSPORTATION

PROPOSED RELINQUISHMENT

0 50 100 150 200

AREA TO BE RELINQUISHED ACCESS PROHIBITED

DRN BY L. G.	I. W. MAP NO. P. 7128
CLC BY A. G.	CONTRACT NO.
CKD BY R. H.	REL-1086
REVISED	