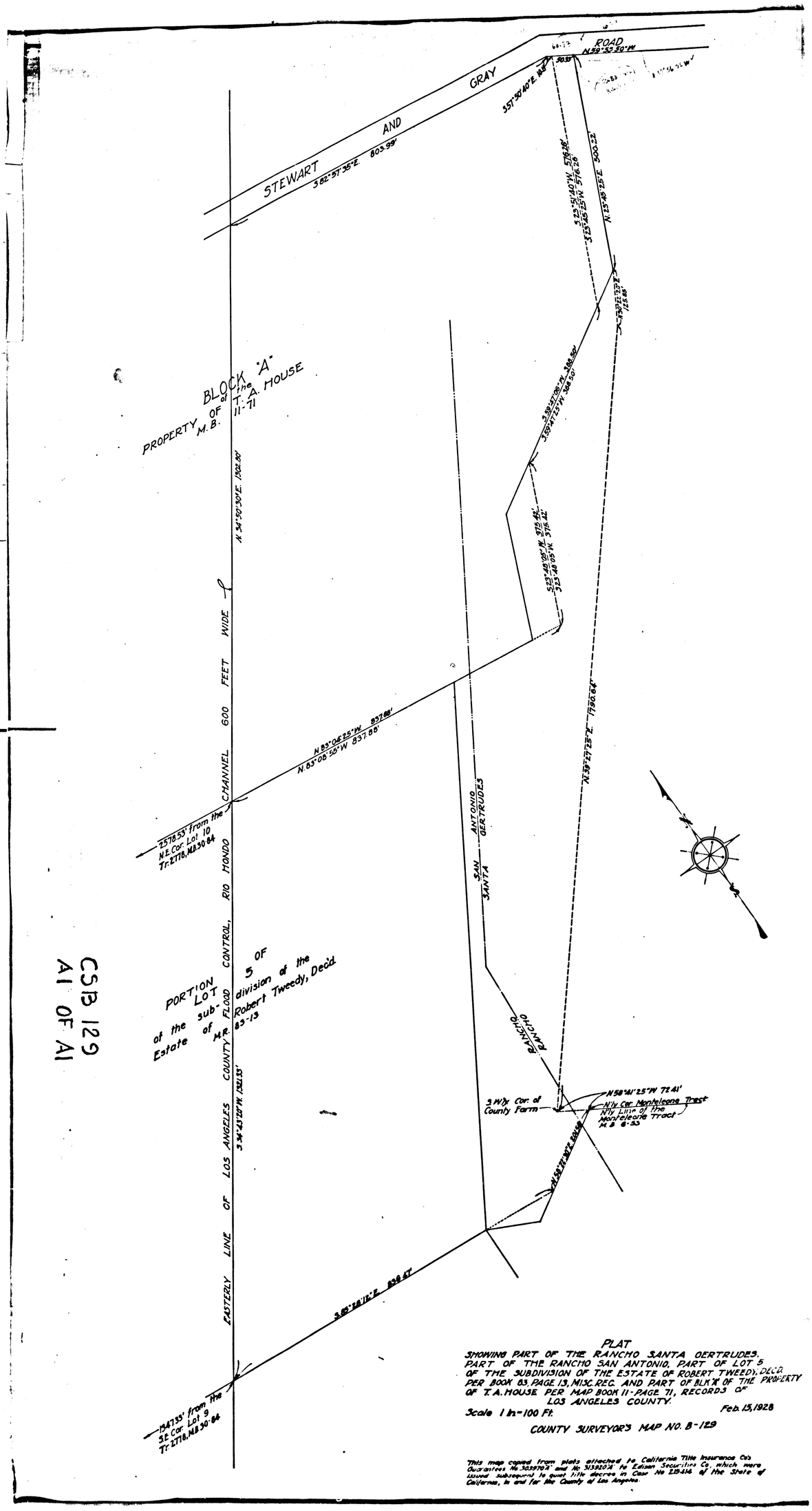

CSB 129
A1 OF A1

PLAT
SHOWING PART OF THE RANCHO SANTA GERTRUDES, PART OF THE RANCHO SAN ANTONIO, PART OF LOT 5 OF THE SUBDIVISION OF THE ESTATE OF ROBERT TWEEDY, DECD. PER BOOK 83, PAGE 13, MISC. REC. AND PART OF BLK "A" OF THE PROPERTY OF T. A. HOUSE PER MAP BOOK 11-PAGE 71, RECORDS OF LOS ANGELES COUNTY.

Scale 1 in-100 Ft. Feb. 15, 1928

COUNTY SURVEYOR'S MAP NO. B-129

This map copied from plats attached to California Title Insurance Co. Guarantee No 303970-A and No 313920-A to Edison Securities Co. which were issued subsequent to quiet title decree in Case No 229-416 of the State of California, In and for the County of Los Angeles.