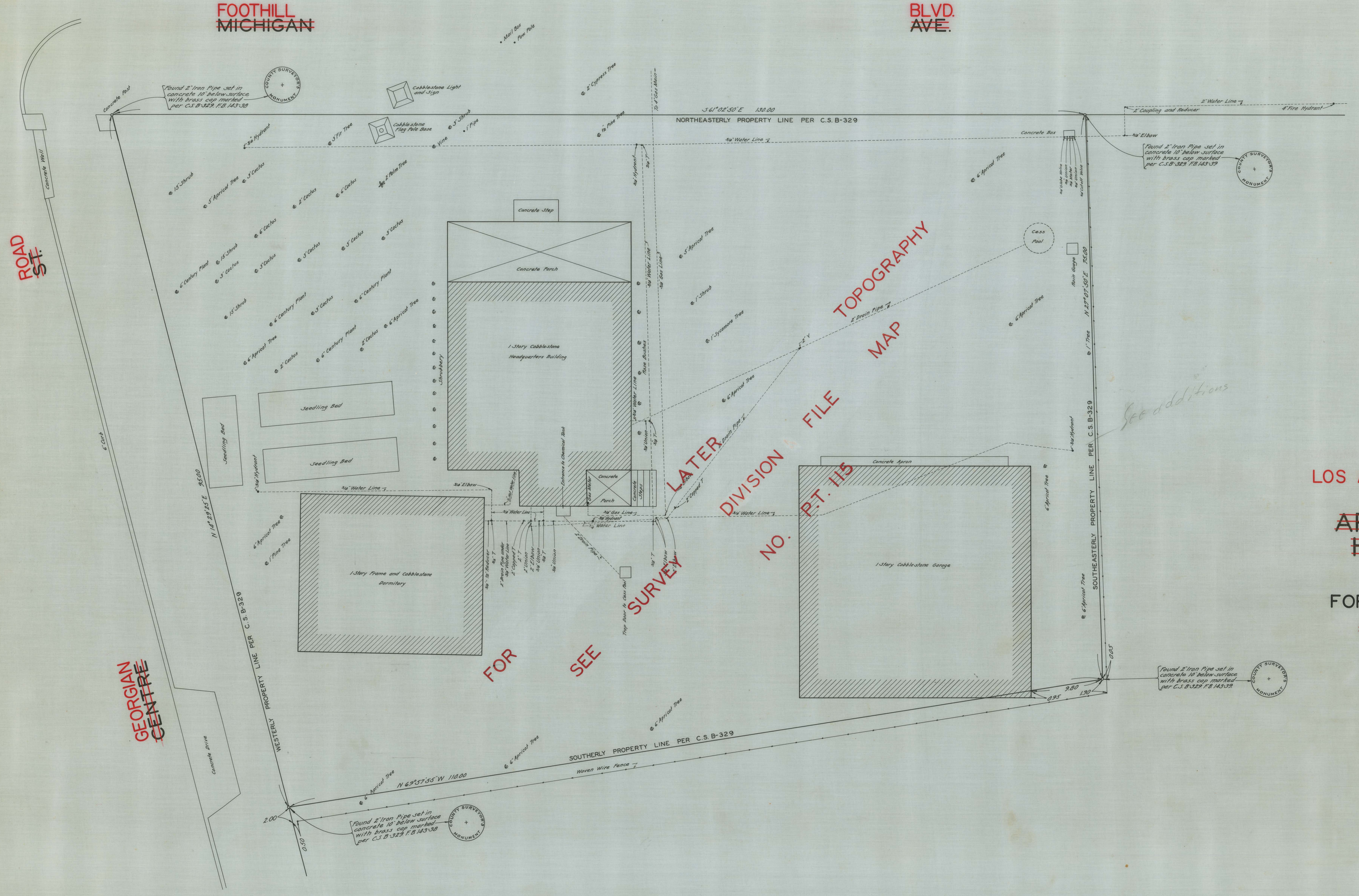

TOPOGRAPHIC MAP OF

LOS ANGELES COUNTY FIRE STATION SITE Nº 82

~~MAP SHOWING~~

~~LOCATION OF TOPOGRAPHY~~

~~ARROYO SECO DIVISION~~

~~HEADQUARTERS LOT~~

OF

LOS ANGELES COUNTY

FORESTRY AND FIRE DEPARTMENT

AT

FOOTHILL BLVD. ~~MICHIGAN AVENUE~~ AND GEORGIAN ROAD ~~CENTRE STREET~~

COUNTY SURVEYORS MAP Nº B-631

SCALE - 1 INCH = 5 FEET.

WORK ORDER Nº 7010

J.E. ROCKHOLD - COUNTY SURVEYOR

SURVEYED JANUARY 1931

BEARINGS ARE BASED ON THE BEARING OF MICHIGAN AVENUE AS SHOWN ON C.S.B-329

F.B. 143-37-40

FIELD WORK BY C.V. CRUMLEY

OFFICE WORK BY G.A. CROWL

CHECKED BY D.M. FINLEY

~~Sht. 50~~

1 M 88

NOTE: FOR MAP SHOWING SURVEY OF PROPERTY LINES SEE C.S.B-329.

GEORGIAN RD. D-49-297

Centre St. changed to ~~Hampton Rd. D-49-26~~ Min. Bk. 122-115

CSB-631
A1 OF A1