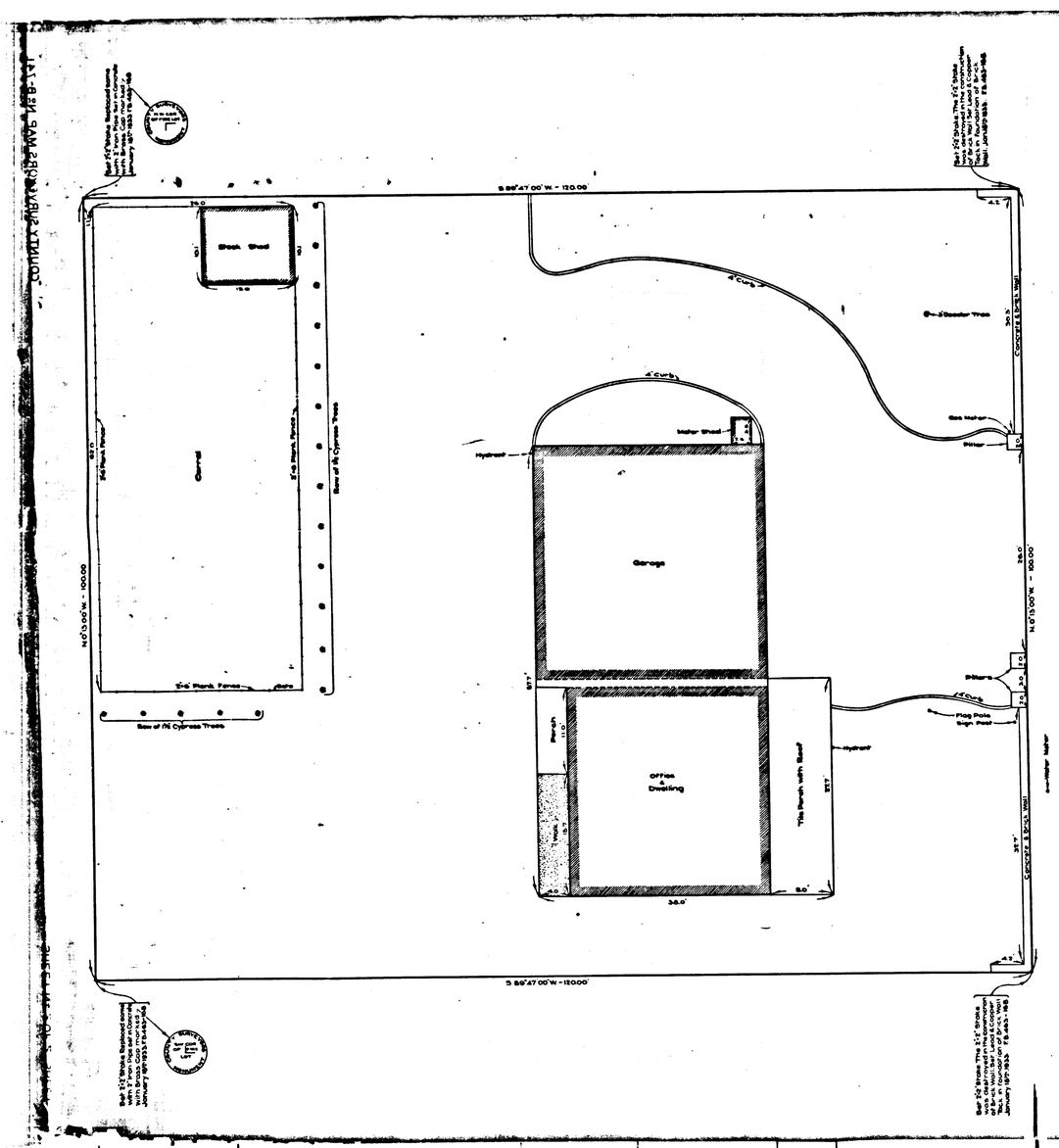

PADUA CAMP BALDY ROAD AVE.

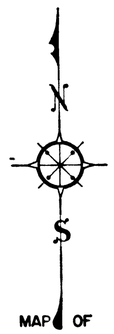

TOPOGRAPHIC MAP OF

LOS ANGELES COUNTY FIRE STATION SITE Nº62

~~MAP OF~~

~~PADUA HILLS FIRE PATROL STATION LOT~~

SITUATED IN

SECTION 27, T.1N. R.8W. S.B.M.

COUNTY SURVEYORS MAP Nº B-741.
SHEET 2 OF 2 SHEETS.
SCALE:- 1 INCH 6 FEET.

WORK ORDER Nº 7076

J.E. ROCKHOLD - COUNTY SURVEYOR
SURVEYED JANUARY 18TH 1933.

BEARINGS ARE BASED ON THE BEARING OF CAMP BALDY ROAD PER C.S. 8086.

F.B. 463 - 167-169.

FIELD WORK BY... S.E. BUTLER. C.E. BRUNTY.
OFFICE WORK BY R.W. MCALLISTER
CHECKED BY... K.R. McPHERSON.

FOR SURVEY OF PROPERTY LINES SEE C.S. B-741-SHEET Nº1.

CS B-741-2
A1 OF A1