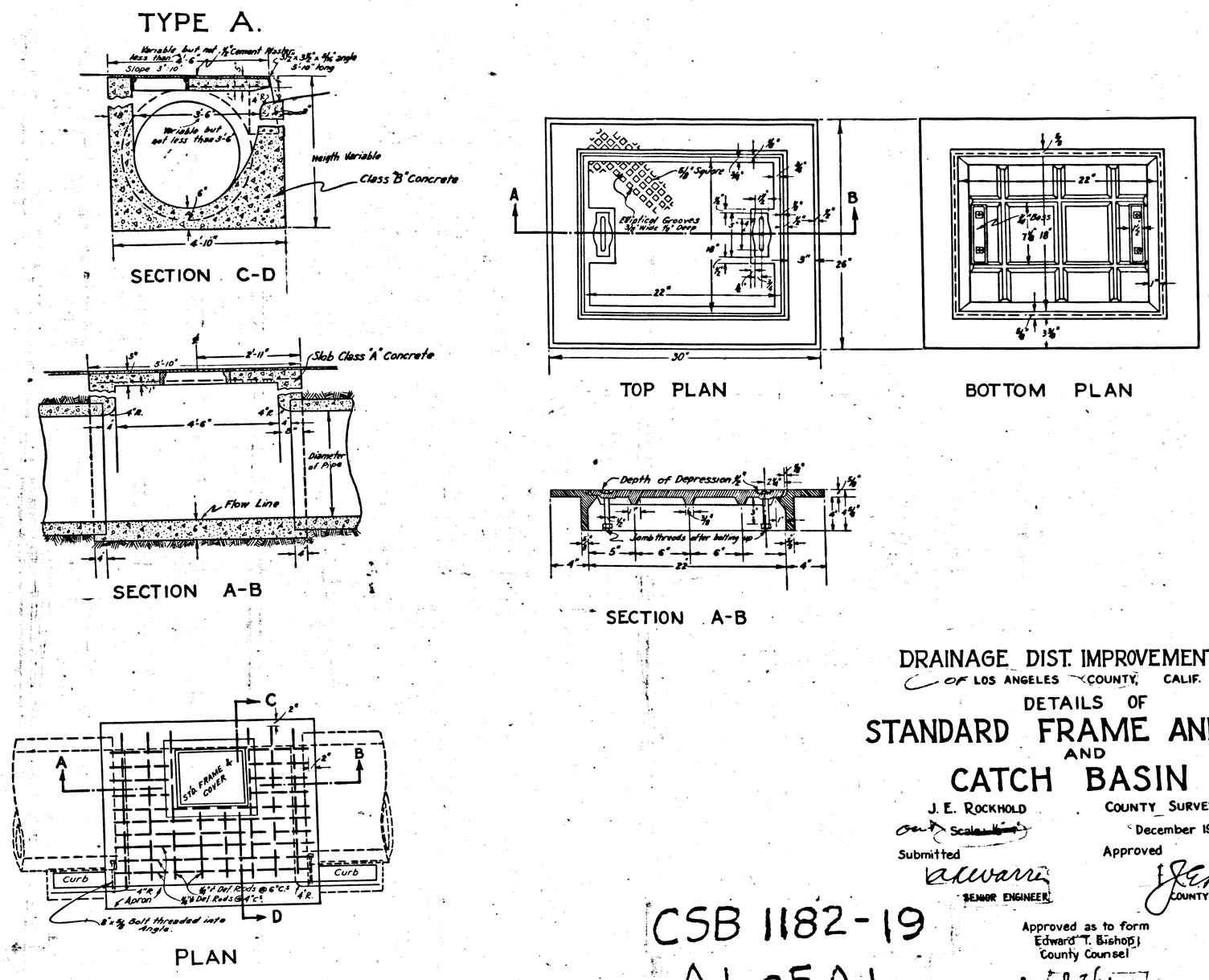

DRAINAGE DIST. IMPROVEMENT No. [redacted]
OF LOS ANGELES COUNTY, CALIF.

DETAILS OF

STANDARD FRAME AND COVER AND CATCH BASIN

J. E. ROCKHOLD
COUNTY SURVEYOR

Out ~~Scale 1/8"~~ December 1924 September 1924

Submitted
A. K. Warren
SENIOR ENGINEER

Approved
J. E. Rockhold
COUNTY SURVEYOR

Approved as to form
Edward T. Bishop
County Counsel
By J. T. Moroney
DEPUTY

CSB 1182-19
A1 OF A1

D.D.I. No. 11		
DRAWN	J.J. Renie	12-24
TRACED	J.J. Renie	12-24
CHECKED	AM Rown	12-24

SHEET 19 OF 21 SHEETS

SHEET No 19 OF 21 SHEETS
COUNTY SURVEYORS MAP No B-1182
SHEET No 19 OF 21 SHEETS
COUNTY SURVEYORS MAP No B-1182
SHEET No 19 OF 21 SHEETS
COUNTY SURVEYORS MAP No B-1182
SHEET No 19 OF 21 SHEETS
COUNTY SURVEYORS MAP No B-1182