Los Angeles Railway Corporation
-To-
City of Los Angeles.

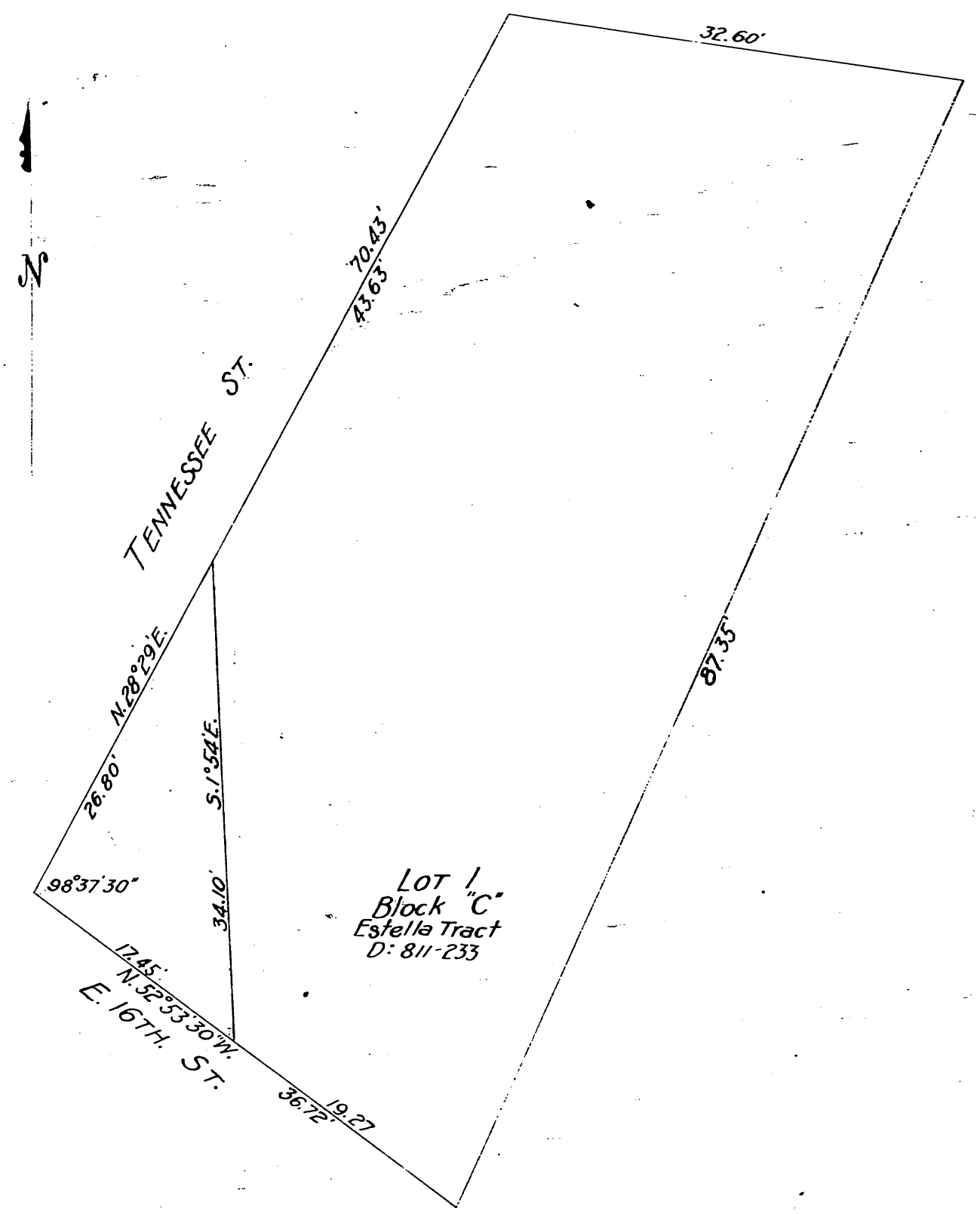

Recorded Oct. 25, 1912.

Comp. KMD
D-5249