Maria A.C. de Verdugo
To
City of Glendale

Plat showing Parcel of Land
to be deeded to the
CITY OF GLENDALE
By Mrs. M. Verdugo
Edward M. Lynch, City Engineer.
Scale 1"=100'

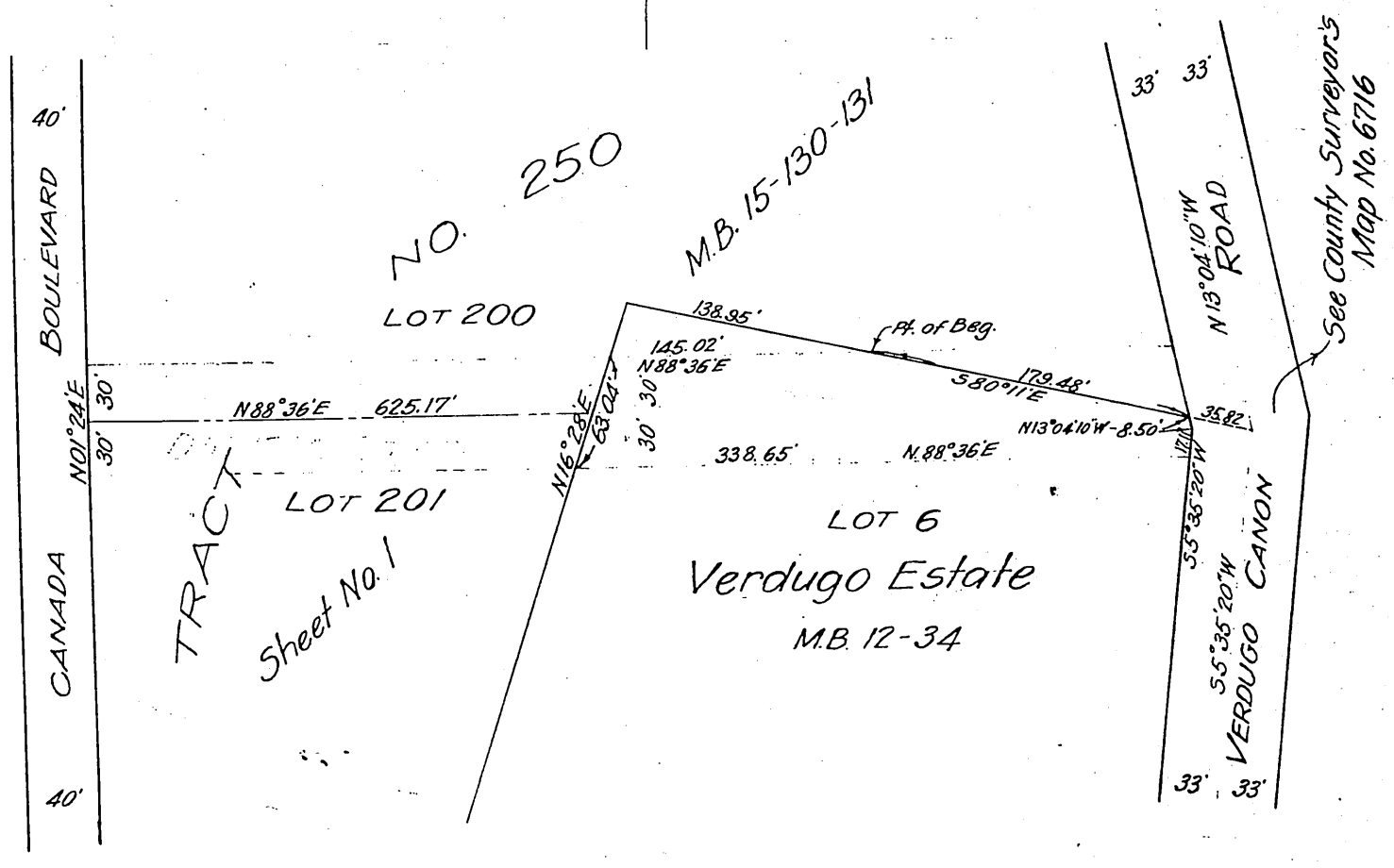

Recorded Aug. 20 1913

See D-15-61.