Victor G Kleinberger
Frank H Edwards ~to~ Pacific Light and Power Corp.

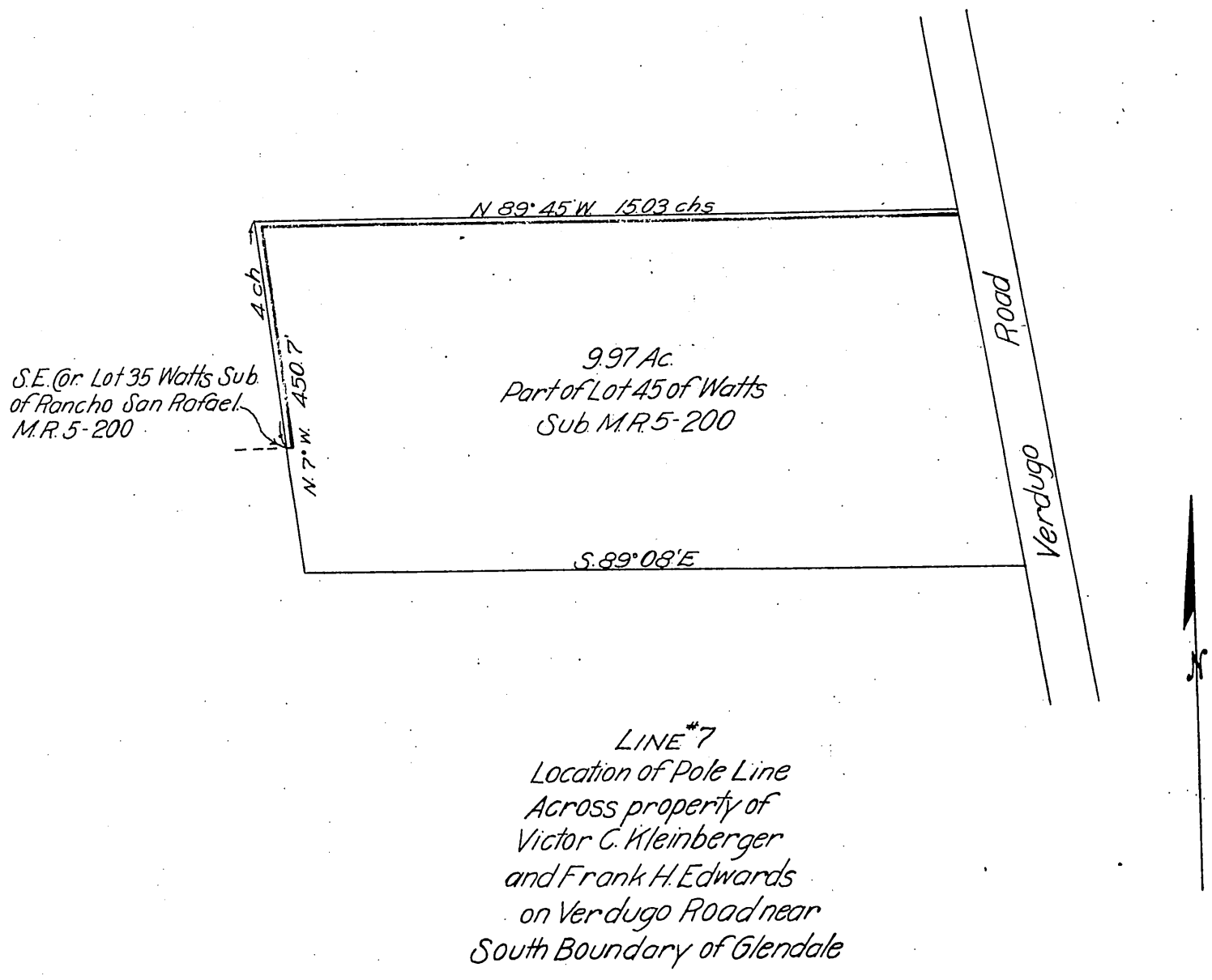

LINE #7
Location of Pole Line
Across property of
Victor C. Kleinberger
and Frank H. Edwards
on Verdugo Road near
South Boundary of Glendale

Pacific Light and Power Corp
Los Angeles, California

By _____ Traced by G.A.C.
Checked S.N.B. Scale Do not Scale
App. CEH H.C.A. Date July 29th 1914

1013-B-213

Recorded Dec. 30 1914