PWFB 0320

130

Notes Ck'd by O. RUBENACKER
Map No.
Office Work
Checked
Date

Survey of Lomita Area & Div. #2
JN 0303.00 Tape 0242 Std 68 °F
Surveyed by Burkholder
Notes D.L.B. Date 12-64
Indexed C. J. GALLI

F. B. 2737 Pg. 5

J.N. 0303.00
℄ SURVEY
LOMITA AREA
DIVISION # 2

Burkholder
LeGault
Bankson
Alvarez

Microfilmed May '85
P. W. file O.K. May 86

PWFB 0320

F. B 2737 PG 6

131

INDEX

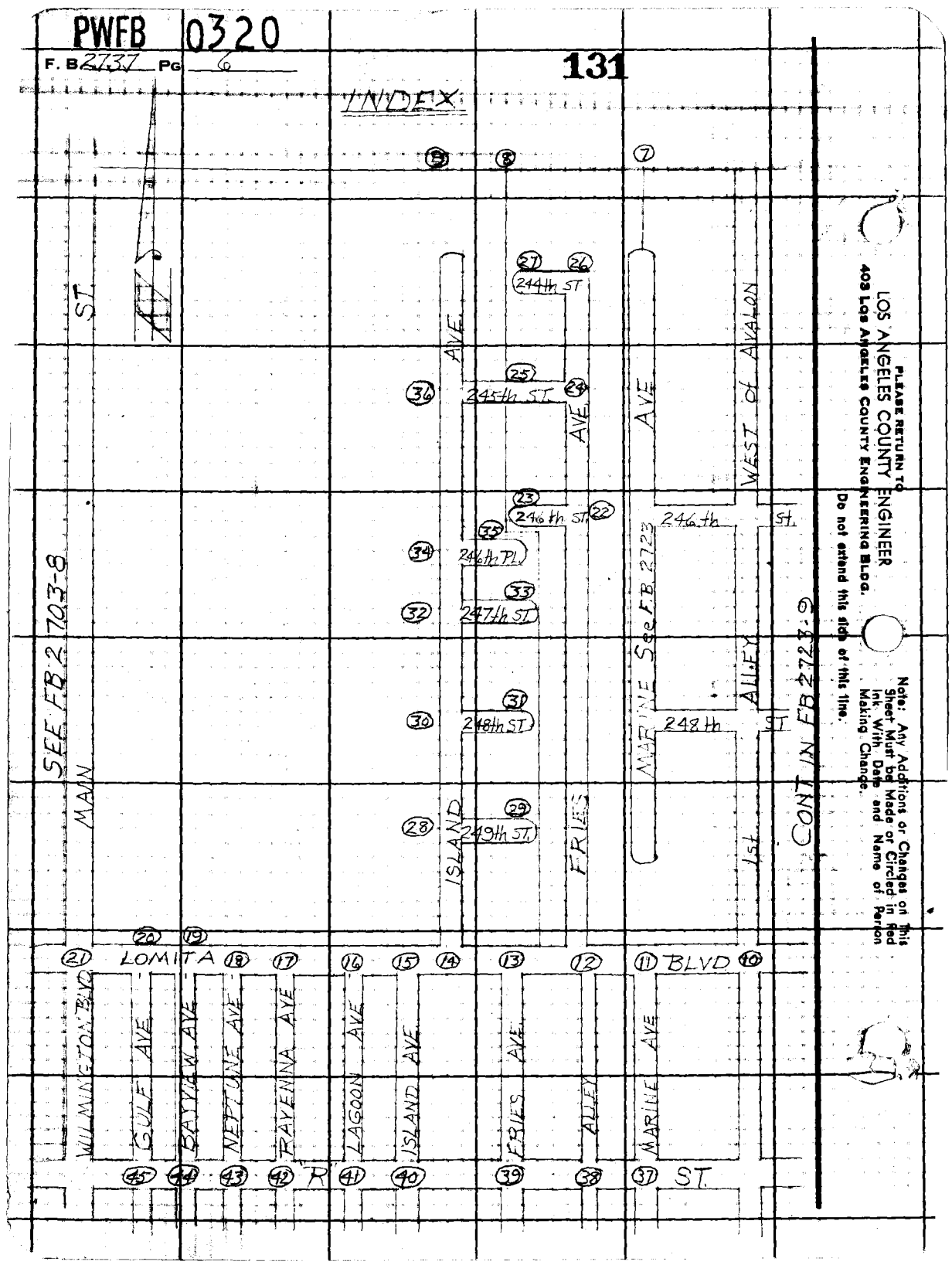

PWFB 0420 1400

Notes Ck'd by: RUBENACKER	Survey of Lomita Area 1
Map No.	JN 0303.00 Tape 0242 Std 68 °F
Office Work	Surveyed by Burkholder
Checked	Notes D.L.B. Date 12-64
Date	Indexed G. J. GALLI

F. B. 2737 PG. 7

W.S. 28, G-2

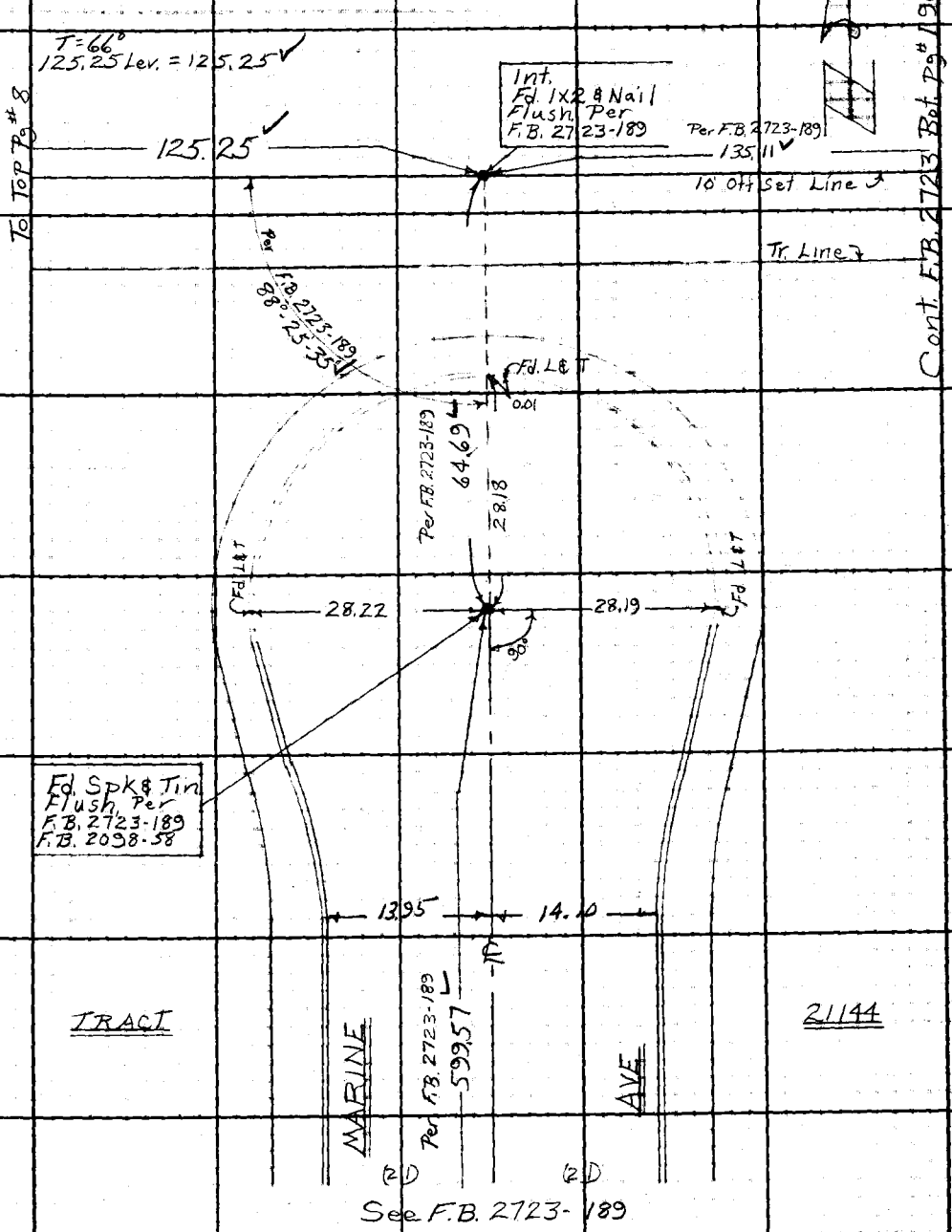

Note: Any Additions or Changes on This Sheet Must be Made or Circled in Red Ink With Date and Name of Person Making Change.

Do not extend this side of this line.

PLEASE RETURN TO
LOS ANGELES COUNTY ENGINEER
403 LOS ANGELES COUNTY ENGINEERING BLDG.

76E3098 CE #310 8-63

PWFB 0420

F. B. 2737 PG 8

1401

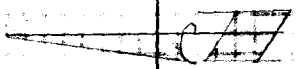

T=64°
423.38 Lex = 423.37

T=60°
129.29 Lex = 129.28 To Lt. Pg # 7

125.25

Fd. Ld. & R.C.E. Tag 9783, Top of Conc. block Wall Per F.B. 3027-87

90°

10.24

0.25

Set 1x2 & Nail

TRACT 21144
TRACT 24 ~~506~~ 605

10' offset Line

423.37

No. Tr. Line 3

D 91°-32'-00"
A 366-08-20
D 189-12-30
91-32-05

91°-32'-05

Fd. 2" I.P. & R.C.E. Tag 9783 48" dn. Per Tr. 21144 Tr. 24 ~~506~~ 605

605

90°

Set 1x2 & Nail

10.24

TRACT 24 ~~506~~ 605
TRACT 29 377

9.75

10.00

Set 1x2 & Nail, 10.00 From Fd. 2" I.P.

Set 1x2 & Nail by Int.

10' offset Line 7

129.28

To Bot. Lt. Pg # 2

133.79

To Rt. Pg # 9

PLEASE RETURN TO
LOS ANGELES COUNTY ENGINEER
403 Los Angeles County Engineering Bldg.

Do not extend this side of this line.

Note: Any Additions or Changes on This Sheet Must be Made or Circled in Red Ink With Date and Name of Person Making Change.

PWFB 0420

1402

Notes Ck'd by R. KUBENACKER	Survey of Lomita Area &
Map No.	JN 030300 Tape 0242 Std 68° °F
Office Work	Surveyed by Burkholder
Checked	Notes D.L.B. Date 12-64
Date	Indexed C. J. GALLI

F. B. 2737 Pg. 9

W.S. 28, C-2

T=66°
80.23 Lev = 80.23
T=62°
136.46 Lev = 136.45
133.80 Lev = 133.79

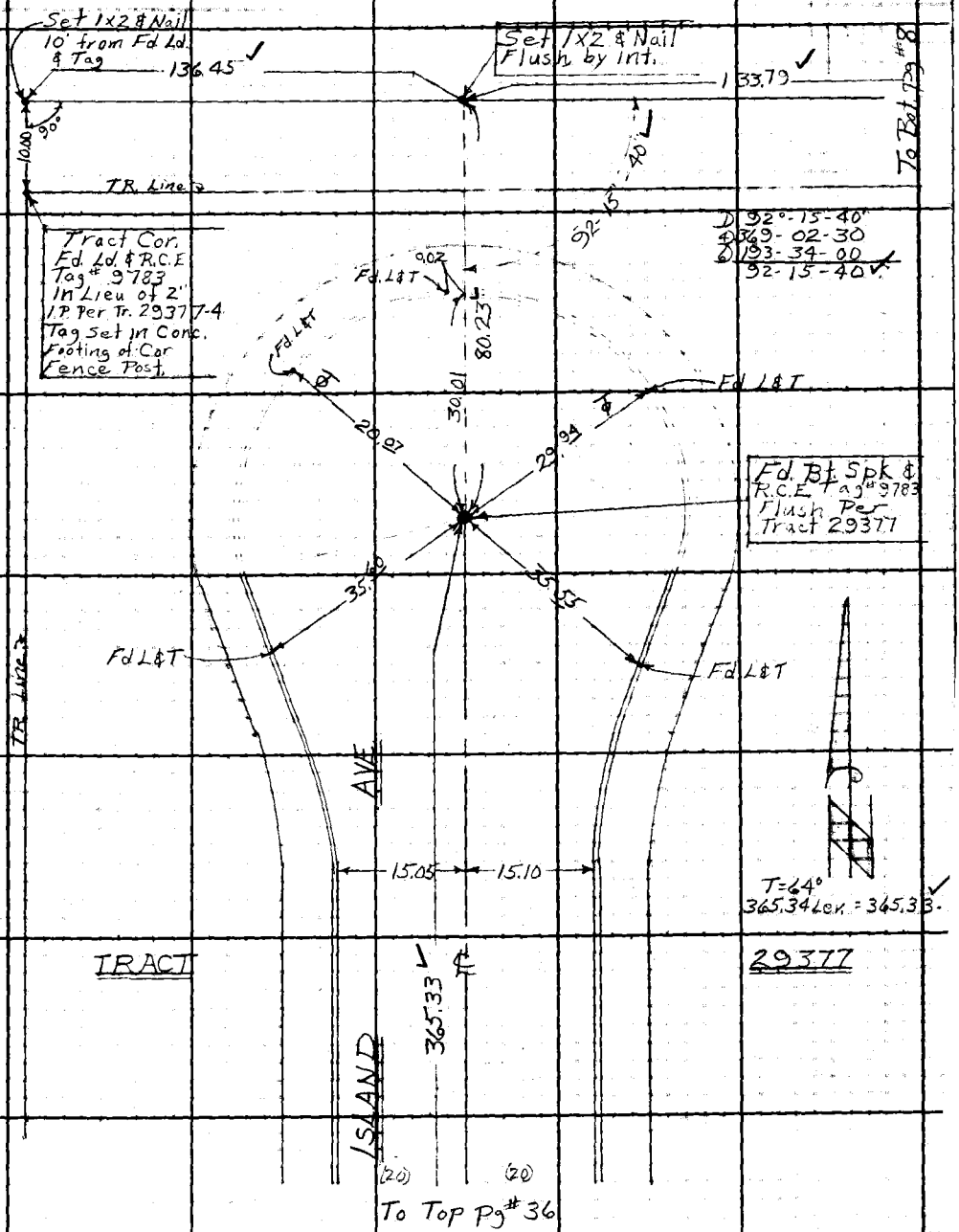

D 92°-15-40
4 369-02-30
6 193-34-00
92-15-40

Note: Any Additions or Changes on This Sheet Must Be Made or Circled in Red Ink With Date and Name of Person Making Change.

Do not extend this side of this line.

PLEASE RETURN TO
LOS ANGELES COUNTY ENGINEER
403 LOS ANGELES COUNTY ENGINEERING BLDG.

76F309S CF #310 6-63

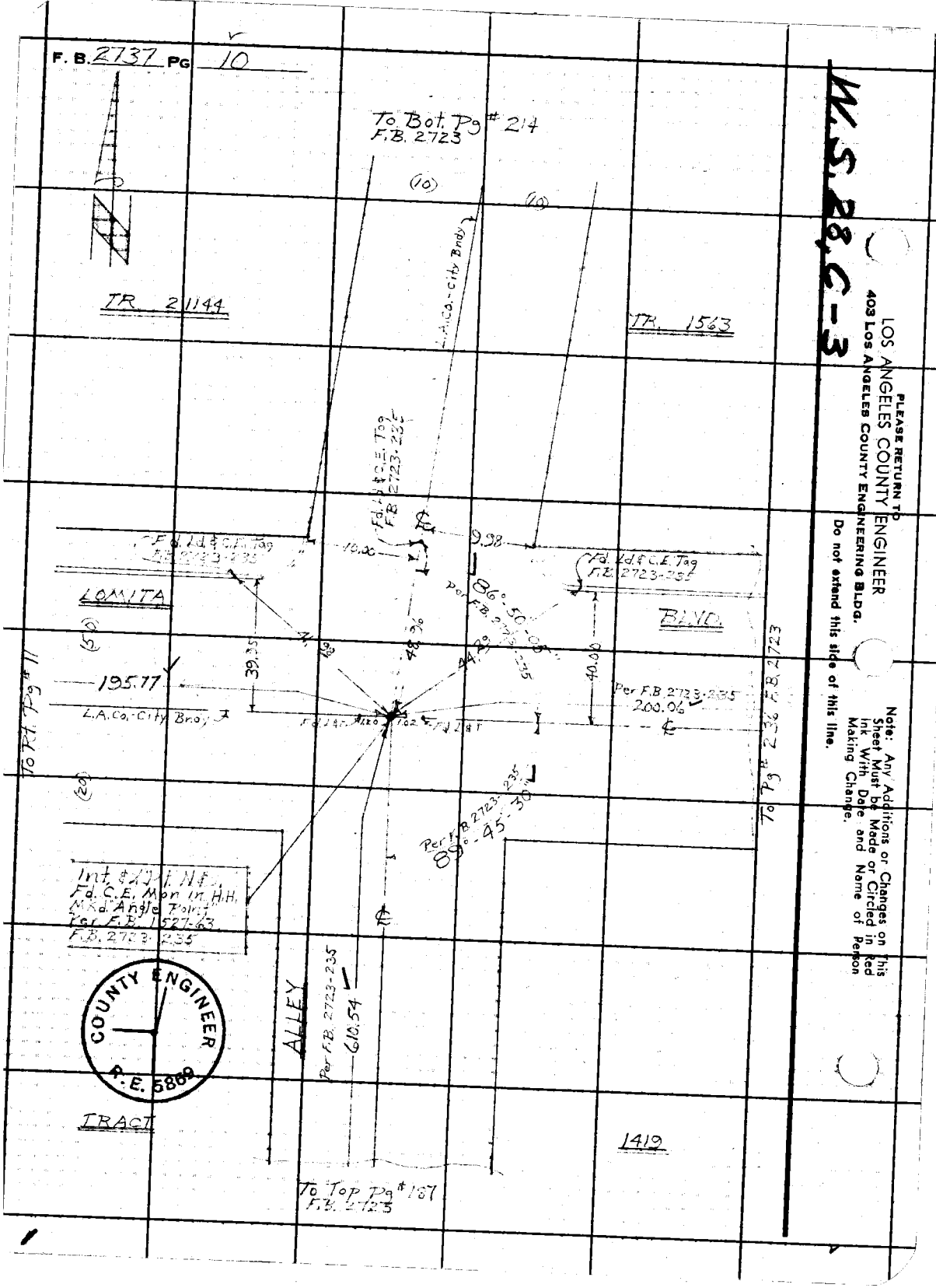

W.S. 28, C-3

PLEASE RETURN TO
LOS ANGELES COUNTY ENGINEER
403 LOS ANGELES COUNTY ENGINEERING BLDG.
Do not extend this side of this line.

Note: Any Additions or Changes on This Sheet Must be Made or Circled in Red Ink With Date and Name of Person Making Change.

PWFB 0320

134

Notes Ck'd by K. KUBERASKER	Survey of Lomita Area
Map No. B-680-2	JN 0303.00 Tape 0242 Std 68 °F
Office Work M. HAMASU	Surveyed by Burkholder
Checked S. SHINODA	Notes D.L.B. Date 12-64
Date AUG 11 '66	Indexed G. J. GALLI

F. B. 2737 PG. 11

W.S. 28, G-3

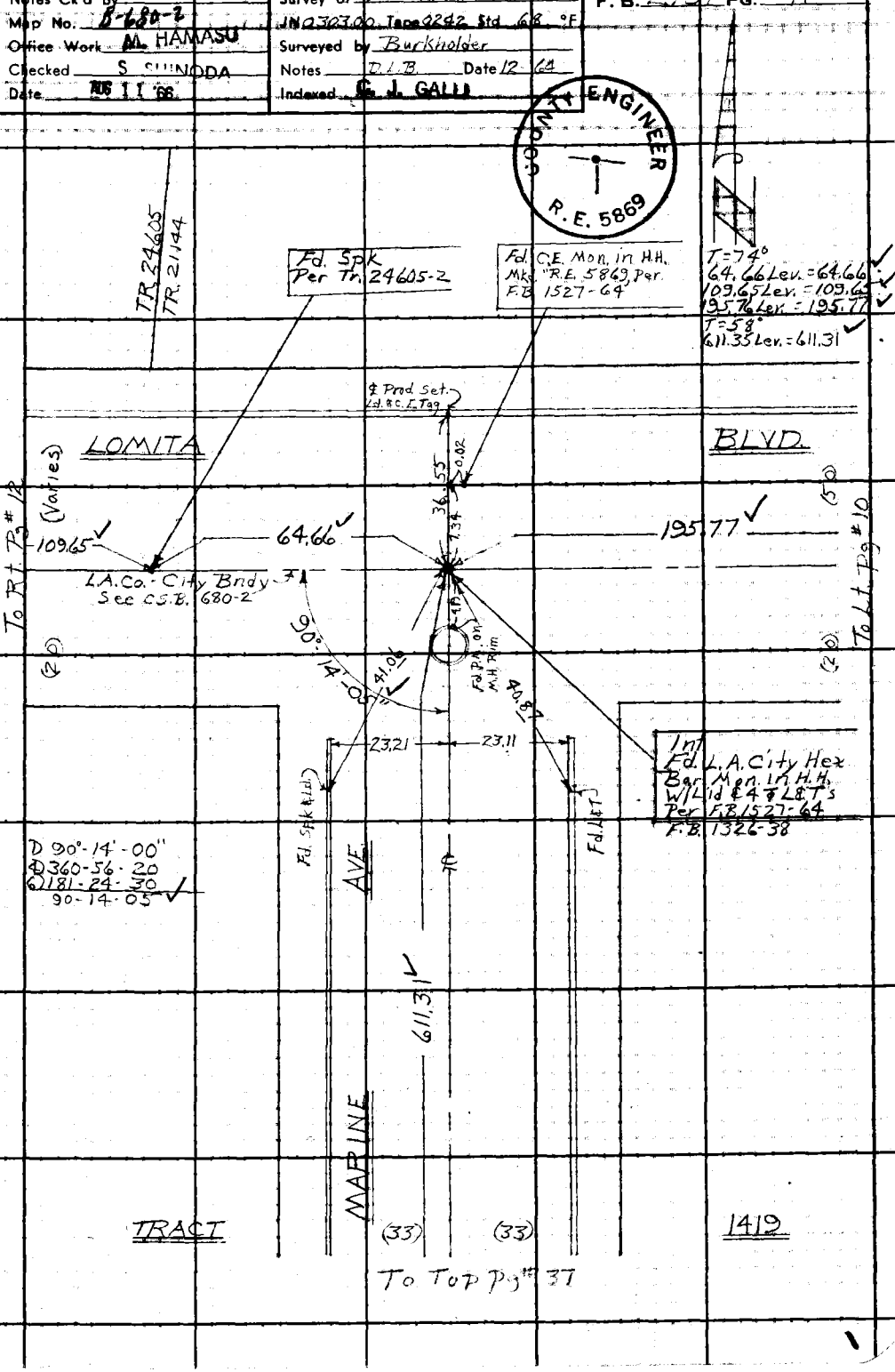

Note: Any Additions or Changes on This Sheet Must be Made or Circled in Red Ink With Date and Name of Person Making Change.

Do not extend this side of this line.

PLEASE RETURN TO
LOS ANGELES COUNTY ENGINEER
403 LOS ANGELES COUNTY ENGINEERING BLDG.

76F3098 CE #310 6-63

PWFB 0320

F. B. 2737 PG. 72

135

WS 28 C-3

LOS ANGELES COUNTY ENGINEER
403 Los Angeles County Engineering Bldg.

PLEASE RETURN TO

Do not extend this side of this line.

Note: Any Additions or Changes on This Sheet Must be Made or Circled in Red Ink With Date and Name of Person Making Change.

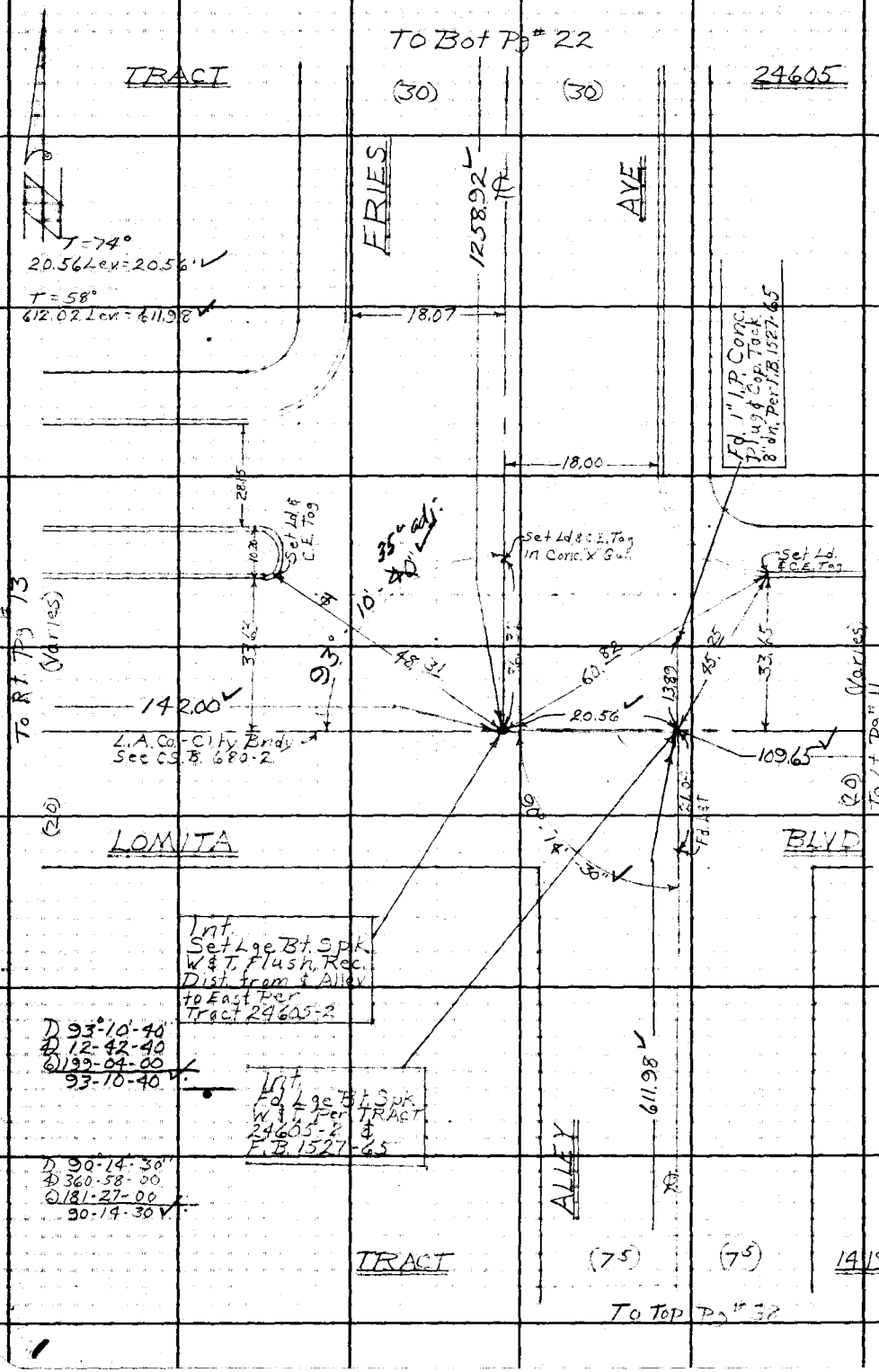

PWFB 0320 136

Notes Ck'd by [illegible]	Survey of Lomita Area &
Map No. B-680-2	JN 030300 Tape 0242 Std 68 °F
Office Work M. HAMASU	Surveyed by Burkholder
Checked E. SHINODA	Notes D.L.B. Date 12-64
Date AUG 11 '68	Indexed C. J. GALLI

F. B. 2737 PG. 13

W.S. 28 & C-3

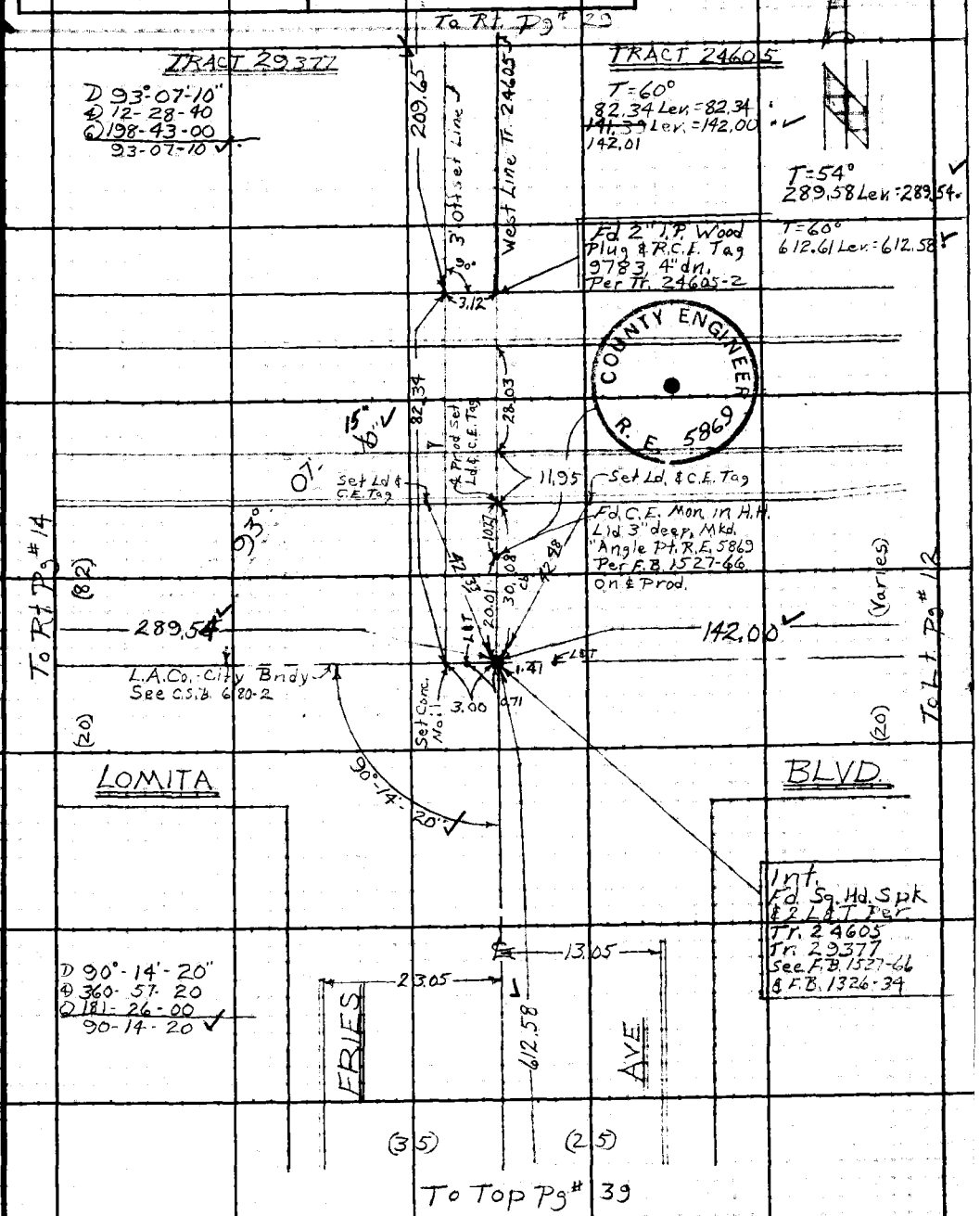

Note: Any Additions or Changes on This Sheet Must be Made or Circled in Red Ink With Date and Name of Person Making Change.

Do not extend this side of this line.

PLEASE RETURN TO
LOS ANGELES COUNTY ENGINEER
403 LOS ANGELES COUNTY ENGINEERING BLDG.

76F309S CF #310 6-63

PWFB 0320

F. B. 2757 PG. 14

137

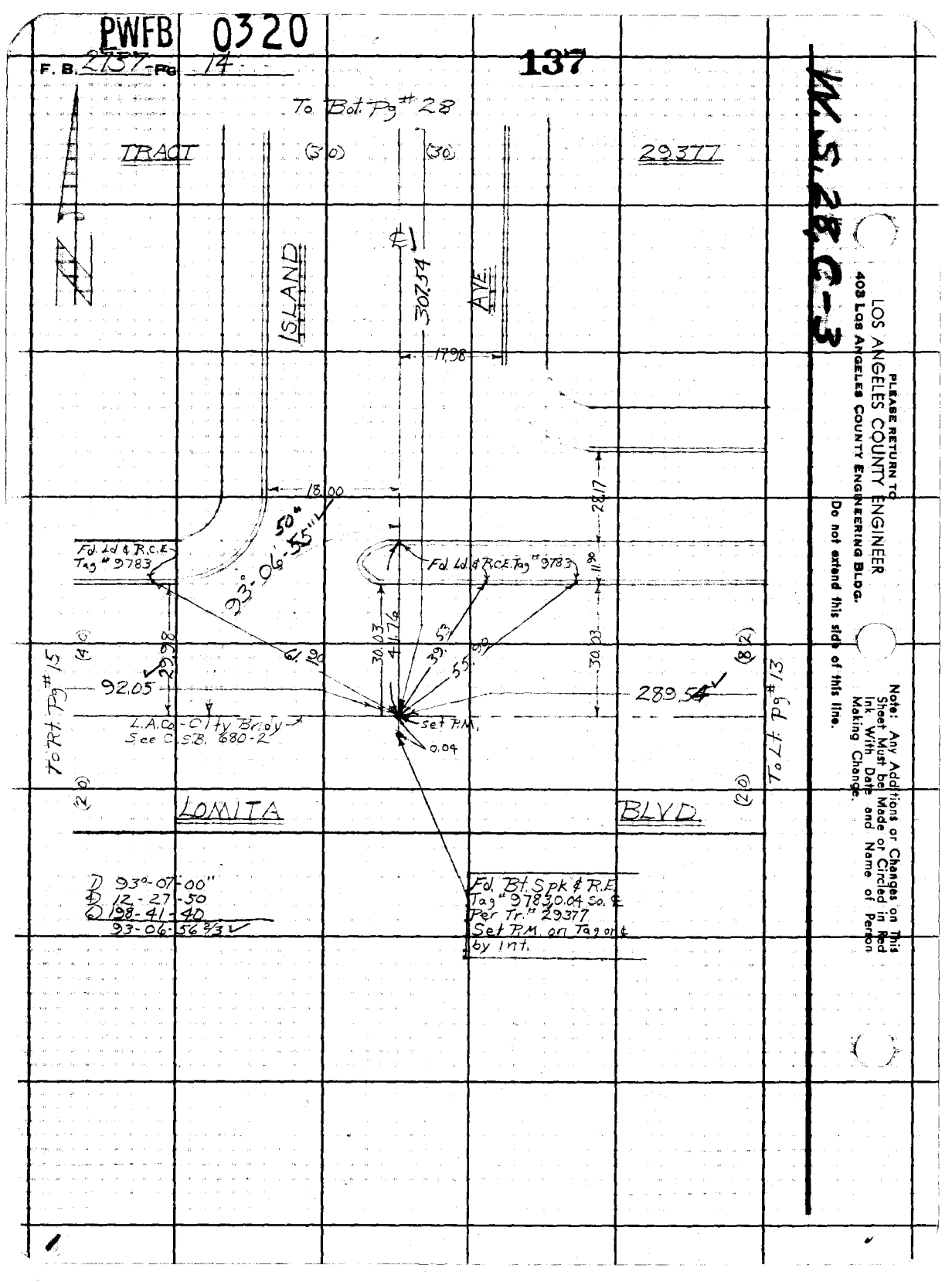

WS 28 C-3

LOS ANGELES COUNTY ENGINEER
403 Los Angeles County Engineering Bldg.

PLEASE RETURN TO

Do not extend this side of this line.

Note: Any Additions or Changes on This Sheet Must be Made or Circled in Red Ink With Date and Name of Person Making Change.

PWFB 0320 138

Notes Ck'd by RUDENAO	Survey of Lomita Area &	F. B. 2737 Pg. 15
Map No. B-680-2	JN 0303.00 Tape 0242 Std 68 °F	
Office Work M. HAMASU	Surveyed by Burkholder	
Checked S. SHINODA	Notes D.L.B. Date 12-64	
Date AUG 11 '66	Indexed G. J. GALLI	

W.S. 28, C-3

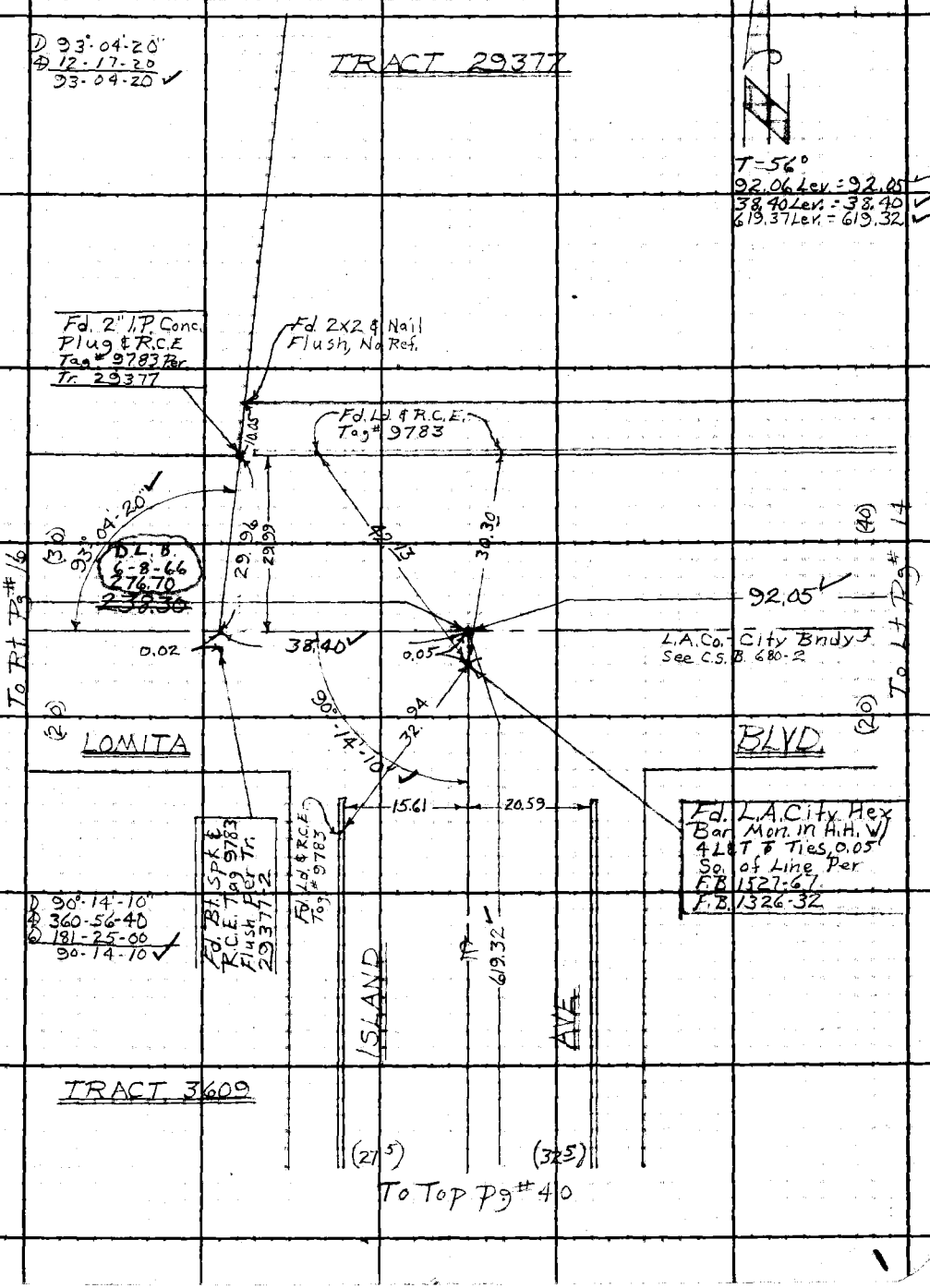

Note: Any Additions or Changes on This Sheet Must be Made or Circled in Red Ink With Date and Name of Person Making Change.

Do not extend this side of this line.

PLEASE RETURN TO
LOS ANGELES COUNTY ENGINEER
403 LOS ANGELES COUNTY ENGINEERING BLDG.

76F309S CE #310 6-63

PWFB 0320

F. B. 2737 PG 76

139

W.S. 28, C-3

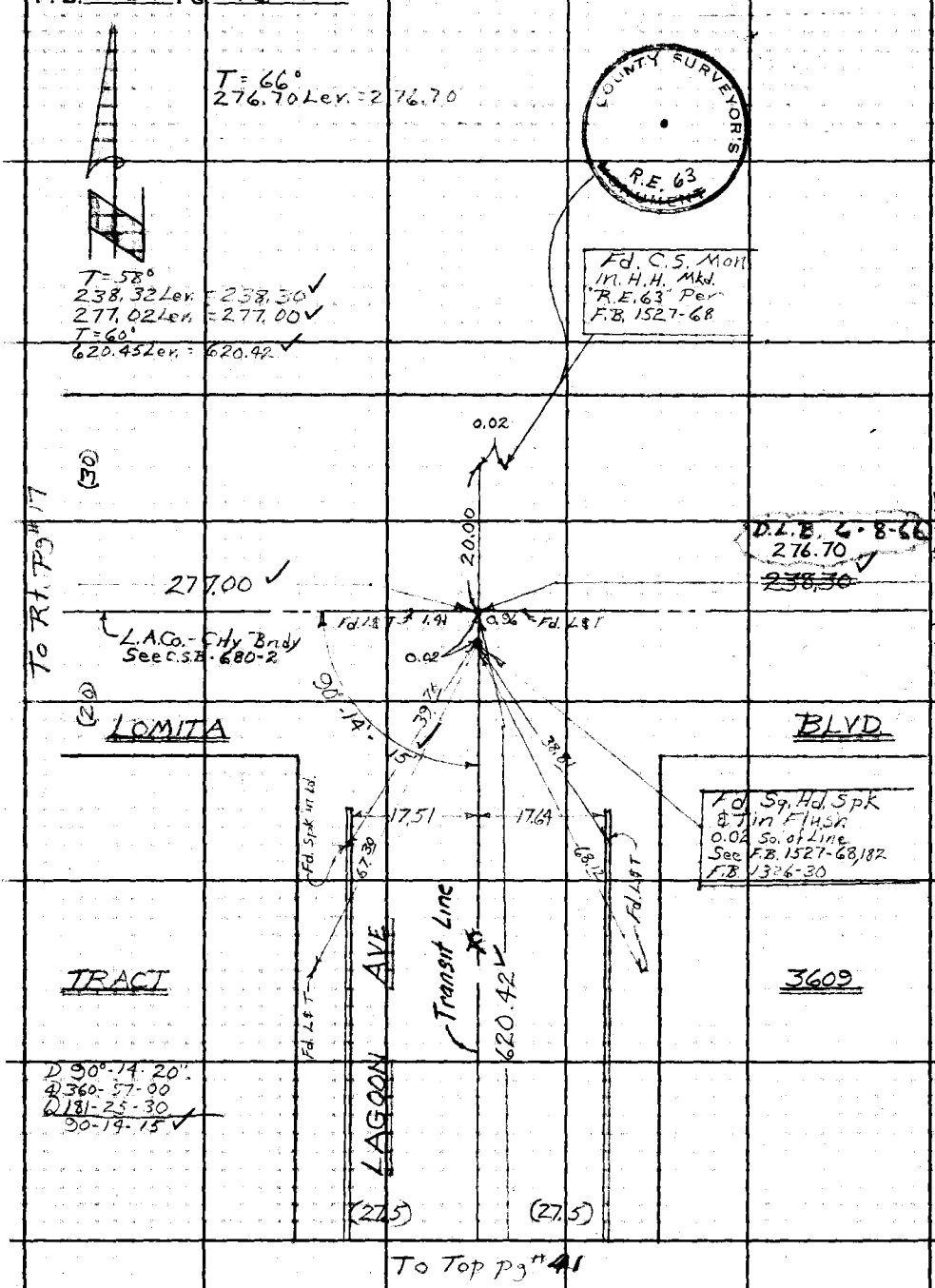

PLEASE RETURN TO
LOS ANGELES COUNTY ENGINEER
403 LOS ANGELES COUNTY ENGINEERING BLDG.

Do not extend this side of this line.

Note: Any Additions or Changes on This Sheet Must be Made or Circled in Red Ink With Date and Name of Person Making Change.

PWFB 0320 140

Notes Ck'd by C. RUBENACKER	Survey of Lomita Area ℄	F. B. 2737 Pg. 17
Map No. B-680-2	JN 0303.00 Tape 0242 Std 68 °F	
Office Work M. HAMASU	Surveyed by Burkholder	
Checked S. SHINODA	Notes D.L.B. Date 12-64	
Date AUG 11 '66	Indexed C. J. GALLI	

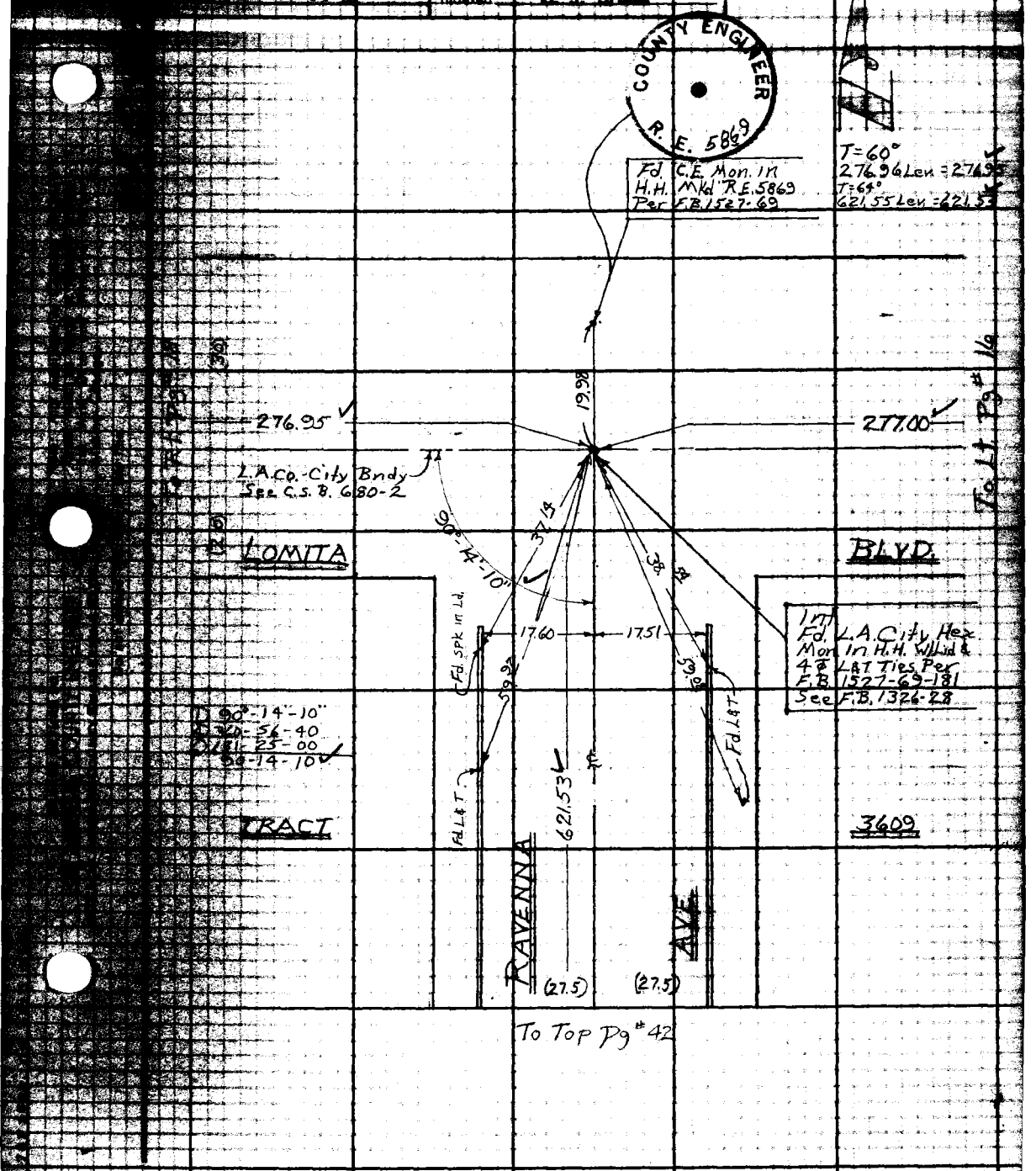

PWFB 0320

F.B. 2737 Pg. 18

141

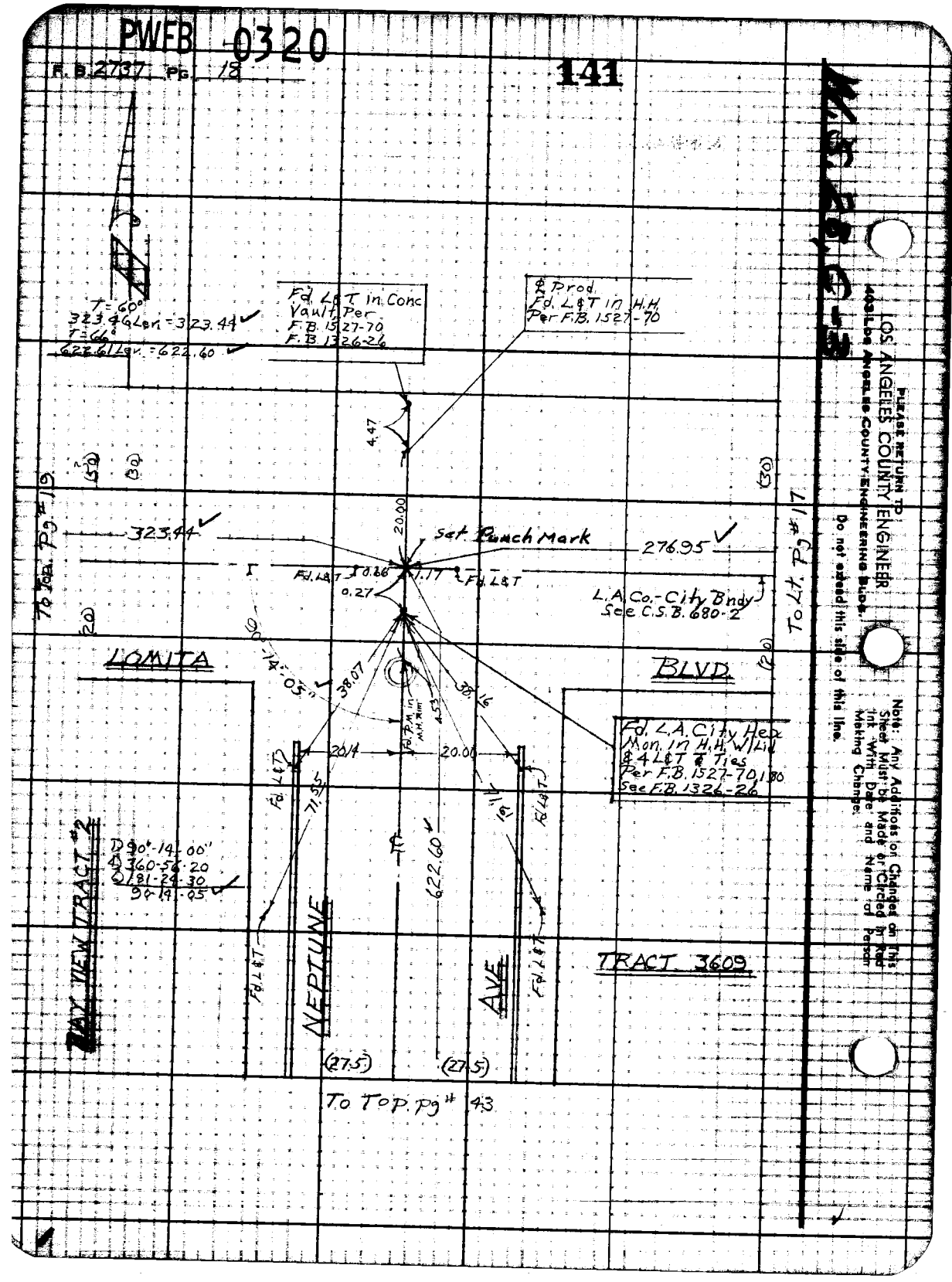

MASTER FILE

LOS ANGELES COUNTY ENGINEER

PLEASE RETURN TO LOS ANGELES COUNTY ENGINEERING BLDG.

Do not exceed this size of this line.

Note: Any Additions or Changes on This Sheet Must be Made or Circled in Red Ink With Date and Name of Person Making Change.

PWFB 0320

142

Notes Ck'd by RUBENACKER	Survey of Lomita Area ℄	F. B. 2737 Pg. 19
Map No. B-680-2	JN 0303.00 Tape 0242 Std 68 °F	
Office Work M. HAMASU	Surveyed by Burkholder	
Checked S. SHINODA	Notes D.L.B. Date 1-64	
Date AUG 11 '66	Indexed C. J. GALLI	

W.S. 28, C-3

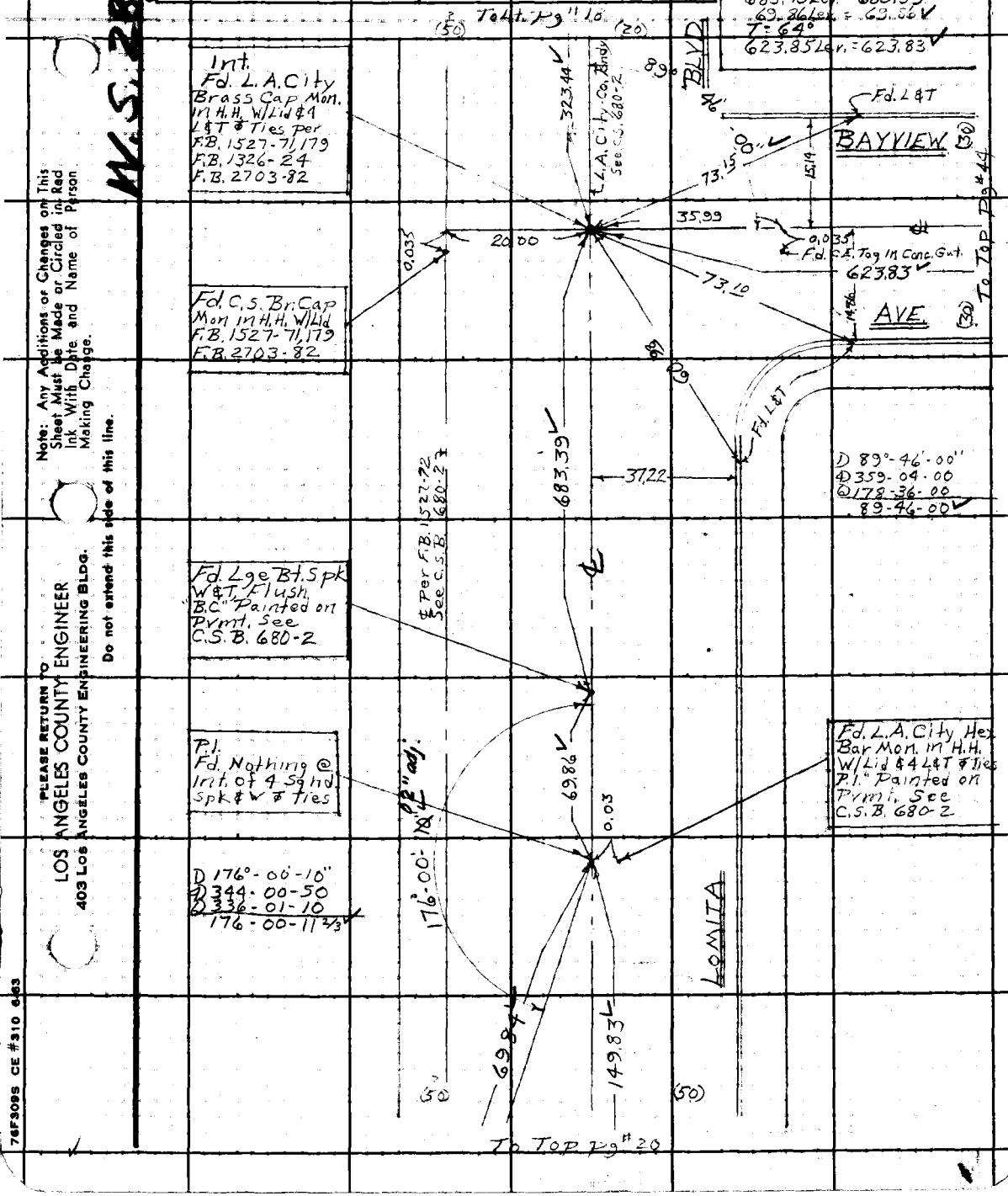

Note: Any Additions or Changes on This Sheet Must be Made or Circled in Red Ink With Date and Name of Person Making Change.

PLEASE RETURN TO
LOS ANGELES COUNTY ENGINEER
403 LOS ANGELES COUNTY ENGINEERING BLDG.

Do not extend this side of this line.

76F309S CE #310 6-63

PWFB 0320 143 / 144

F. B. 2737 Pg 20

To Bot. Pg # 19

T=58°
149.84 Len. = 149.83
286.19 Len. = 286.12
625.75 Lev. = 625.71

Fd. Lge Bt. Spk W&T, Flush, "E.C." Painted on Pvmt. See C.S.B. 680-2

Fd. C.S. Br. Cap Mon. in H.H. W/Lid Per F.B. 1527-72 F.B. 2703-81

Int. Fd. Spk & W No Ref. See C.S.B. 680-2

Fd. Lge Bt. Spk W & Tin, Flush "B.C." Painted on Pvmt. See C.S.B. 680-2

Fd. L.A. City Hex Bar Mon. in H.H. W/Lid & L&T & Ties No Ref.

Pl. Fd. Nothing @ Int. 4 Sq. hd. Spk & Tin & ties, See C.S.B. 680-2

Fd. Lge Bt. Spk W & Tin, Flush "E.C." Painted on Pvmt See C.S.B. 680-2

℄ Per F.B. 1527-72

BLVD

Int. Fd. L.A. City Hex Bar Mon. in H.H. W/Lid & 4 L&T & Ties Per F.B. 1527-72, 178 F.B. 1326-20 F.B. 2703-81

Fd. Spk. in Ld.

GULF

Transit Line

AVE

Fd. P.M. M.H. Rim

Fd. L&T

COUNTY SURVEYOR'S R.E. 63

L.A. City Co. Bndy. See C.S.B. 680-2

LOMITA

To Top Pg # 45

T = 58°
69.85 Len. = 69.85
69.85 Len. = 69.85
66.96 Len. = 66.96
80.15 Len. = 80.14
69.84 Len. = 69.84

D 91°-01'-45"
Ⓐ 364-07-00
Ⓒ 186-10-30
91-01-45

D 03°-59'-50"
Ⓐ 15-59-40
Ⓒ 23-59-30
03-59-55

To Rt. Pg # 21

M.S. 28, C-3

LOS ANGELES COUNTY ENGINEER
403 Los Angeles County Engineering Bldg.

PLEASE RETURN TO

Do not extend this side of this line.

Note: Any Additions or Changes on This Sheet Must be Made or Circled in Red Ink With Date and Name of Person Making Change.

PWFB 0320

145

Notes Ck'd By RUBENACKER	Survey of Lomita Area ¢	F. B. 2737 Pg. 21
Map No. B-680-2	JN 0303.00 Tape 0242 Std 68 °F	
Office Work M. HAMASU	Surveyed By Burkholder	
Checked S. SHINODA	Notes D.L.B. Date 12-64	
Date AUG 11 '66	Indexed C. J. GALLI	

W.S. 28 C-3

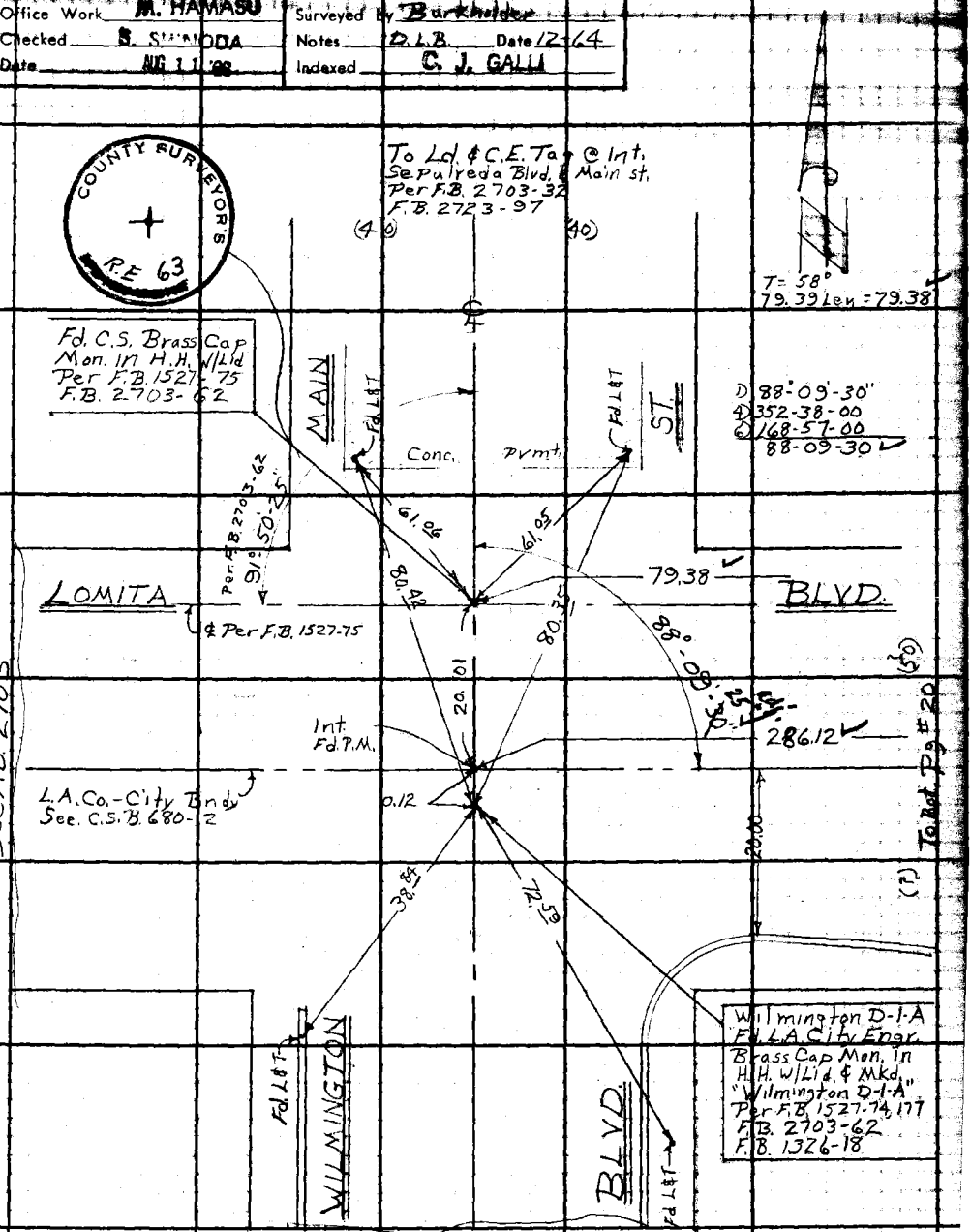

Note: Any Additions or Changes on This Sheet Must be Made or Circled in Red Ink With Date and Name of Person Making Change.

Do not extend this side of this line.

PLEASE RETURN TO
LOS ANGELES COUNTY ENGINEER
403 LOS ANGELES COUNTY ENGINEERING BLDG.

70F3093 CE #310 8-62

F. B. 2737 PG. 22

W.S. 28, C-3

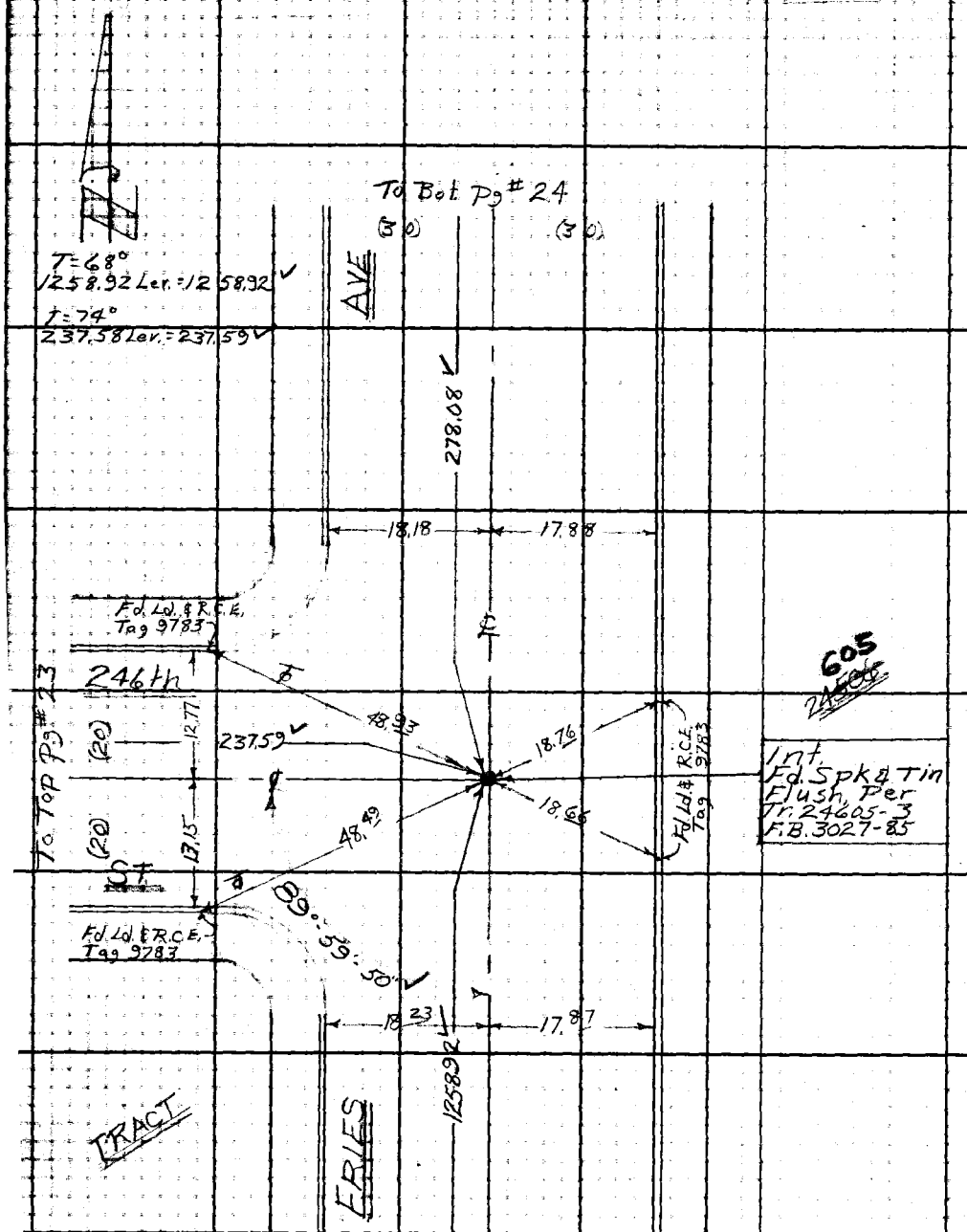

D 89°-59'-50"
4) 359-59-20
6) 179-59-00
89-59-50

To Top Pg # 12

PLEASE RETURN TO
LOS ANGELES COUNTY ENGINEER
403 LOS ANGELES COUNTY ENGINEERING BLDG.

Do not extend this side of this line.

Note: Any Additions or Changes on This Sheet Must be Made or Circled in Red Ink With Date and Name of Person Making Change.

PWFB 0420

1404

Notes Ck'd by [illegible]	Survey of Lomita [illegible]	F. B. [illegible] Pg. 23
Map No.	JN 03 03 00 Tape 0242 Std 68 °F	
Office Work	Surveyed by Burkholder	
Checked	Notes D.L.B. Date 12-64	
Date	Indexed C. J. GALLI	

W.S. 28, C-3

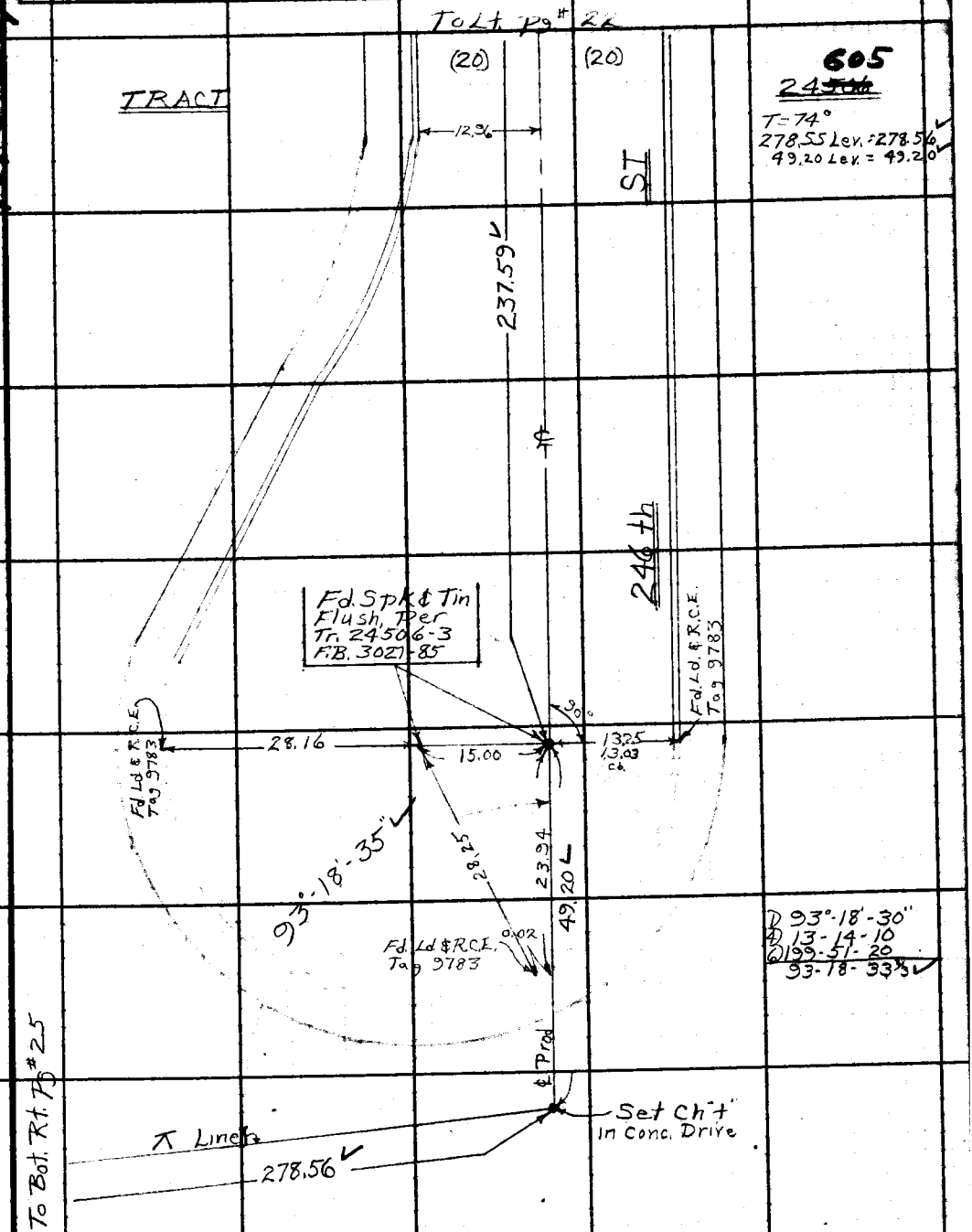

605
24~~506~~
T=74°
278.55 Lev. = 278.56
49.20 Lev. = 49.20

D 93°-18'-30"
Δ 13-14-10
Q 199-51-20
93-18-33⅓

Note: Any Additions or Changes on This Sheet Must be Made or Circled in Red Ink With Date and Name of Person Making Change.

Do not extend this side of this line.

PLEASE RETURN TO
LOS ANGELES COUNTY ENGINEER
403 LOS ANGELES COUNTY ENGINEERING BLDG.

76F3095 CE #310 6-62

PWFB 0420

F. B. 2737 PG. 24

1405

W.S. 28, C-2

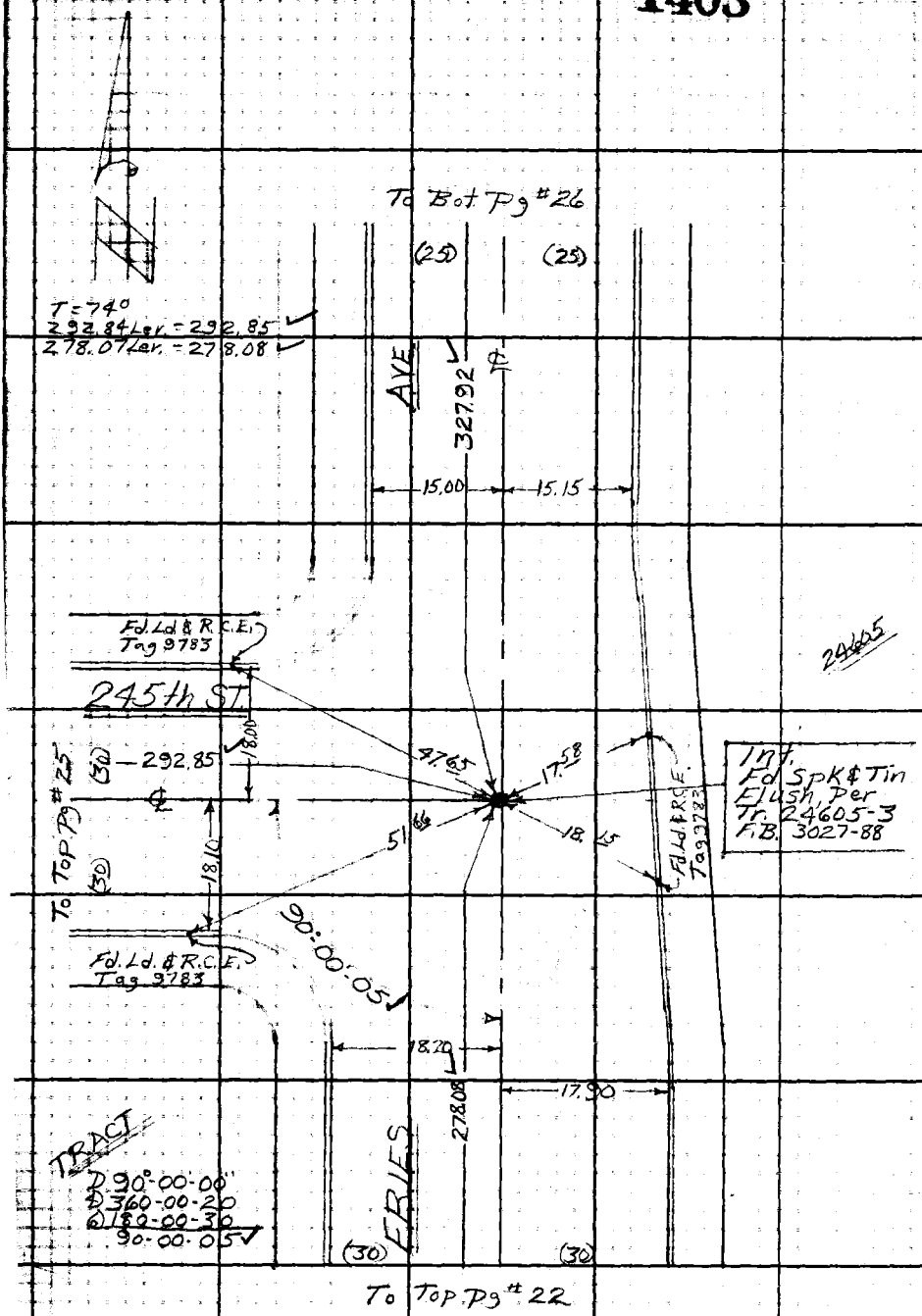

PLEASE RETURN TO
LOS ANGELES COUNTY ENGINEER
403 LOS ANGELES COUNTY ENGINEERING BLDG.

Do not extend this side of this line.

Note: Any Additions or Changes on This Sheet Must be Made or Circled in Red Ink With Date and Name of Person Making Change.

PWEB 0420

1406

Notes Ck'd by G. RUBENACKER	Survey of Lomita Area &	F. B. 2737 PG. 25
Map No.	JN 0303.00 Tape 0242 Std 68 °F	
Office Work	Surveyed by Burkholder	
Checked	Notes D.L.B. Date 12-64	
Date	Indexed C. J. GALLI	

T = 74°
139.69 Lev. = 139.70

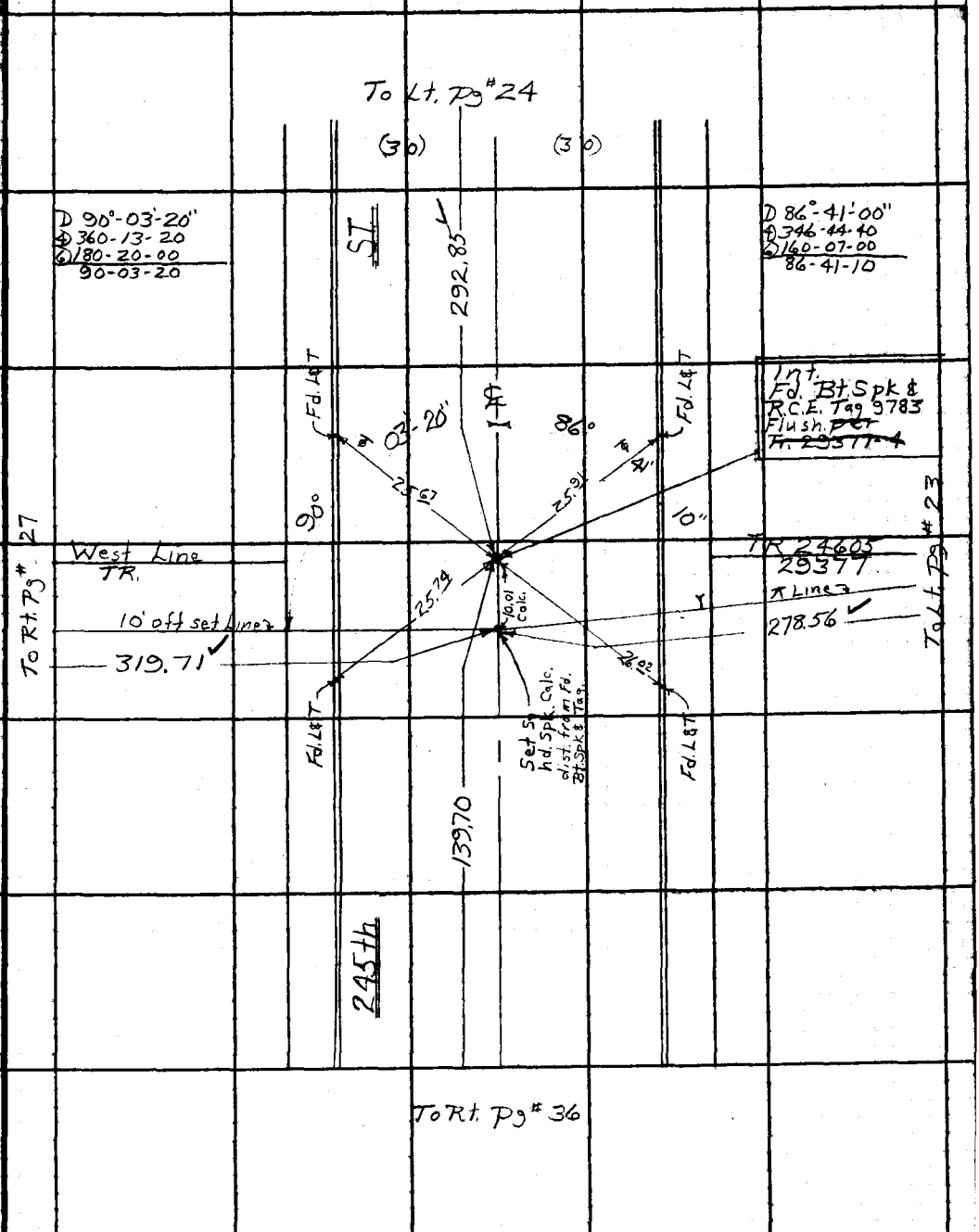

Note: Any Additions or Changes on This Sheet Must be Made or Circled in Red Ink With Date and Name of Person Making Change.

Do not extend this side of this line.

PLEASE RETURN TO
LOS ANGELES COUNTY ENGINEER
403 LOS ANGELES COUNTY ENGINEERING BLDG.

76F309S CE #31D 6-62

PWFB - 0420

F. B. 2737 Pg. 26

1407

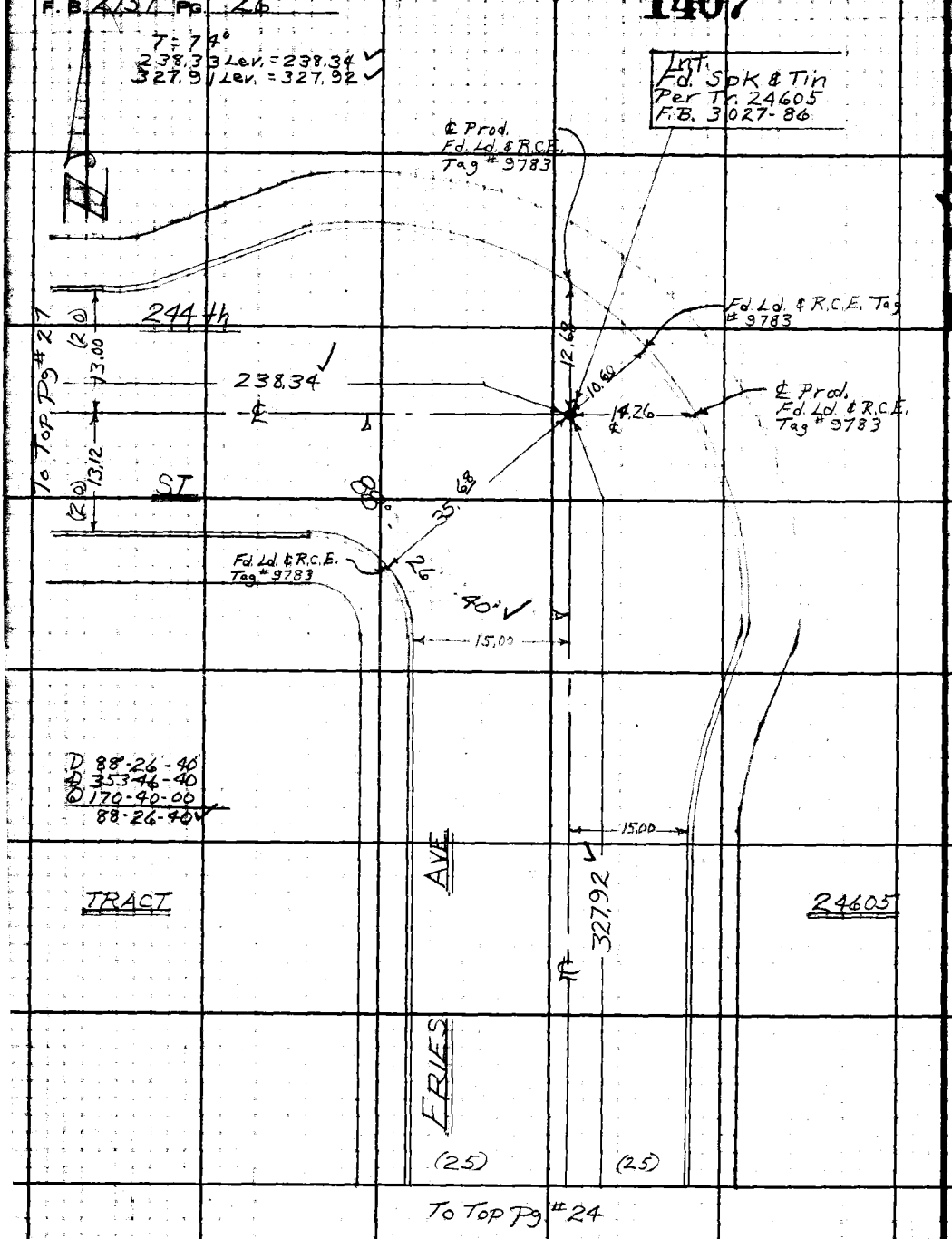

PLEASE RETURN TO
LOS ANGELES COUNTY ENGINEER
403 LOS ANGELES COUNTY ENGINEERING BLDG.

Do not extend this side of this line.

Note: Any Additions or Changes on This Sheet Must be Made or Circled in Red Ink With Date and Name of Person Making Change.

PWFB 0420

1408

Notes Ck'd by RUDLAUCKER	Survey of Lomita Area ℄	F. B. 2737 PG. 27
Map No.	JN 0303.00 Tape 0242 Std 68 °F	
Office Work	Surveyed by Burkholder	
Checked	Notes D.L.B. Date 12-64	
Date	Indexed C. J. GALLI	

W.S. 28 C.2

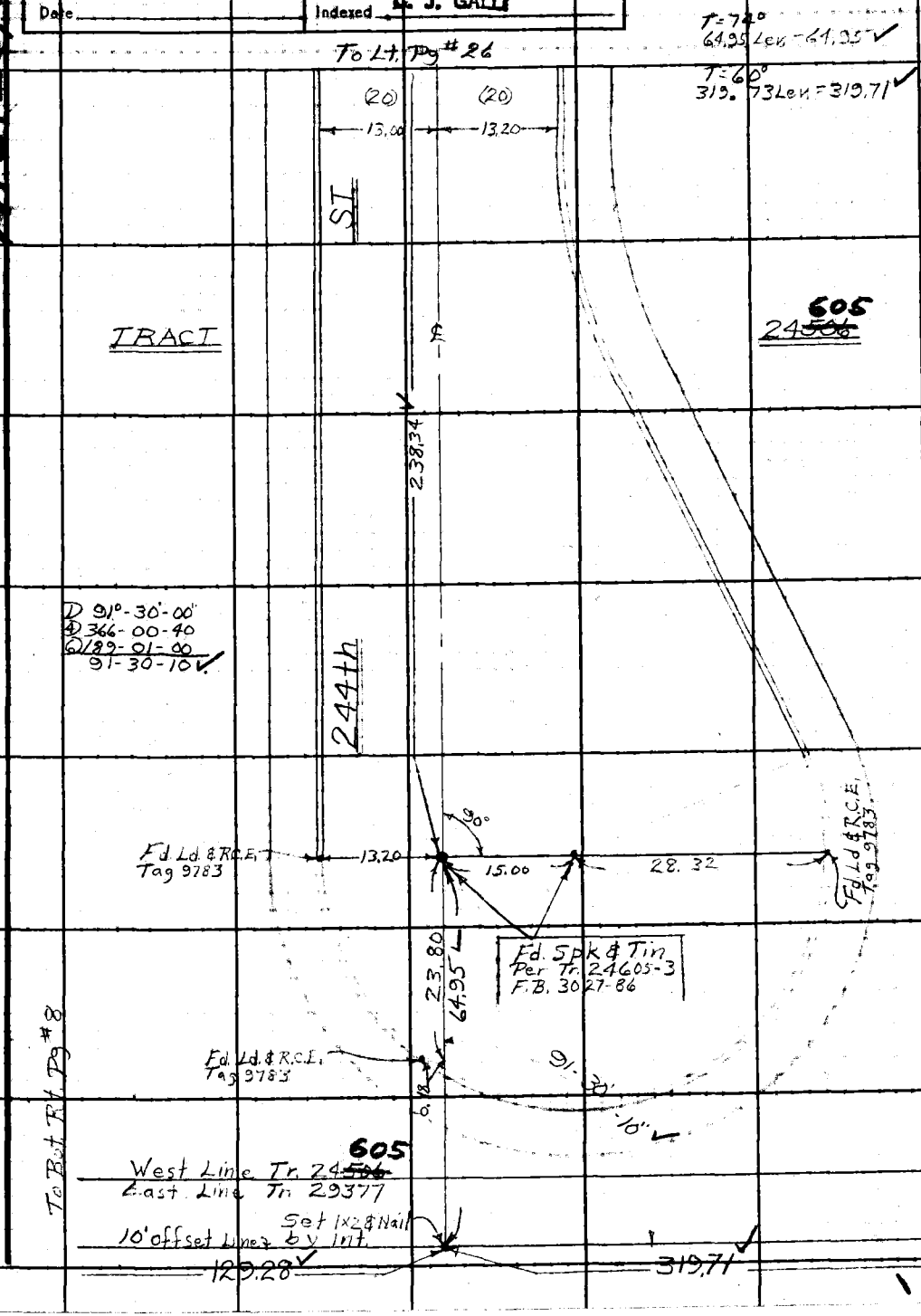

Note: Any Additions or Changes on This Sheet Must be Made or Circled in Red Ink With Date and Name of Person Making Change.

Do not extend this side of this line.

PLEASE RETURN TO
LOS ANGELES COUNTY ENGINEER
403 LOS ANGELES COUNTY ENGINEERING BLDG.

76F309S CE #310 6-63

F. B. 2737 PG 28

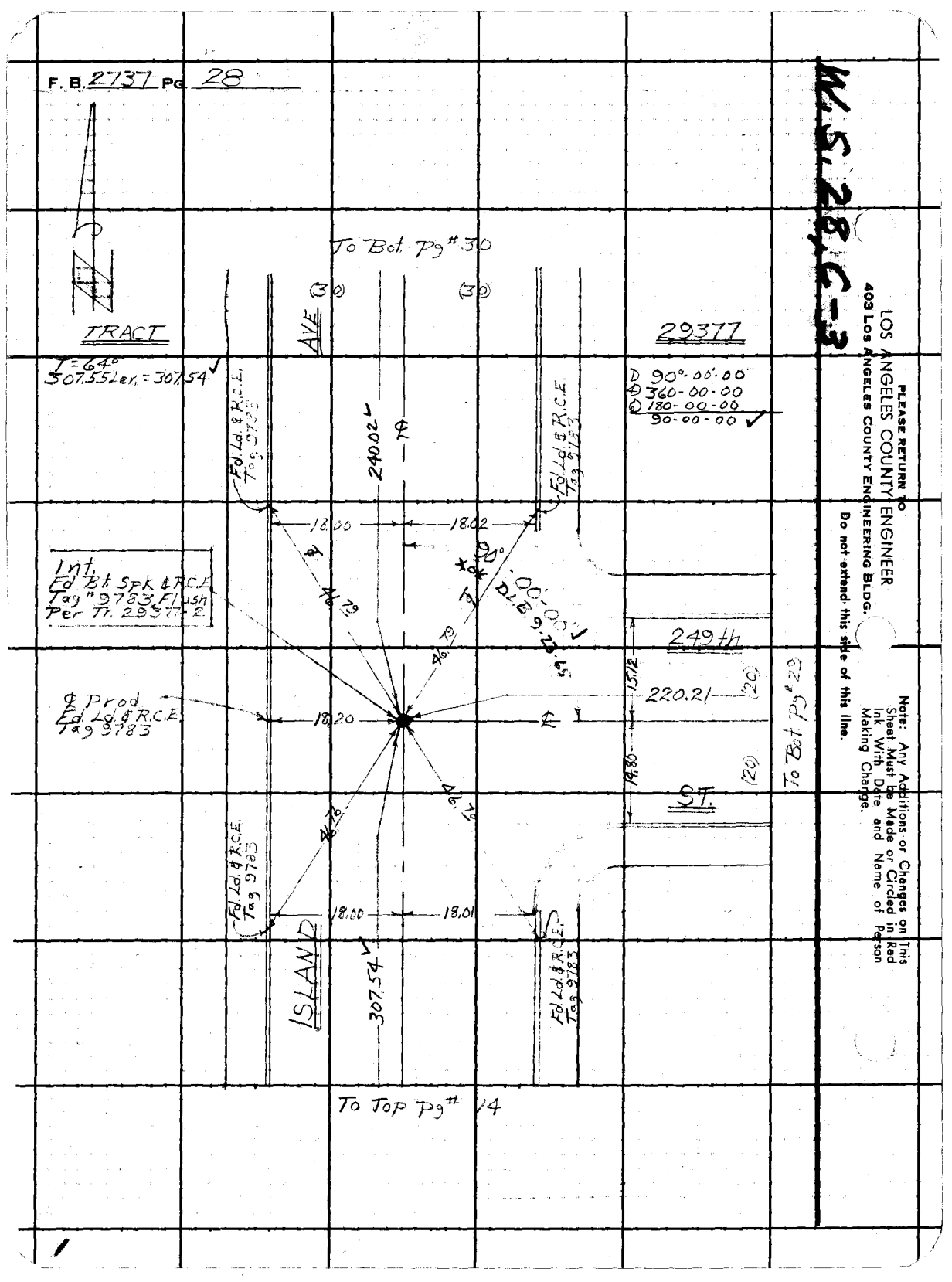

PLEASE RETURN TO
LOS ANGELES COUNTY ENGINEER
403 Los Angeles County Engineering Bldg.
Do not extend this side of this line.

Note: Any Additions or Changes on This Sheet Must be Made or Circled in Red Ink With Date and Name of Person Making Change.

W.S. 28, C-3

PWFB 0320

147

Notes Ck'd by [illegible]	Survey of Lomita Area &	F. B. 2737 PG. [illegible]
Map No.	JN 0303.00 Tape 0242 Std 68 °F	
Office Work	Surveyed by Burkholder	
Checked	Notes D.L.B. Date 12-64	
Date	Indexed C. J. GALLE	

W.S. 28, C-13

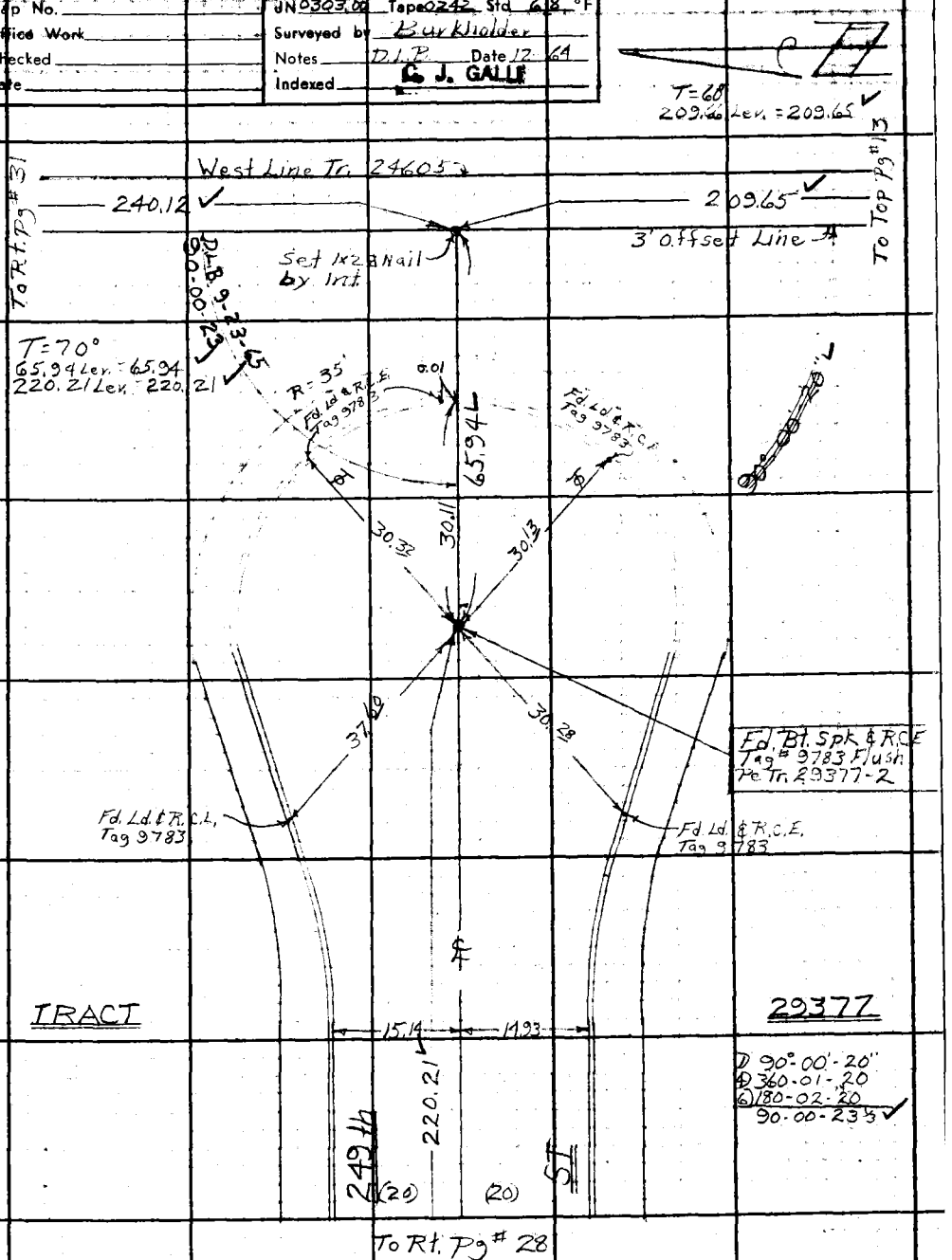

Note: Any Additions or Changes on This Sheet Must be Made or Circled in Red Ink With Date and Name of Person Making Change.

Do not extend this side of this line.

PLEASE RETURN TO
LOS ANGELES COUNTY ENGINEER
403 LOS ANGELES COUNTY ENGINEERING BLDG.

76F309S CE #310 6-63

PWFB 0320

F. B. 2737- PG. 30

148

W.S. 28, G-3

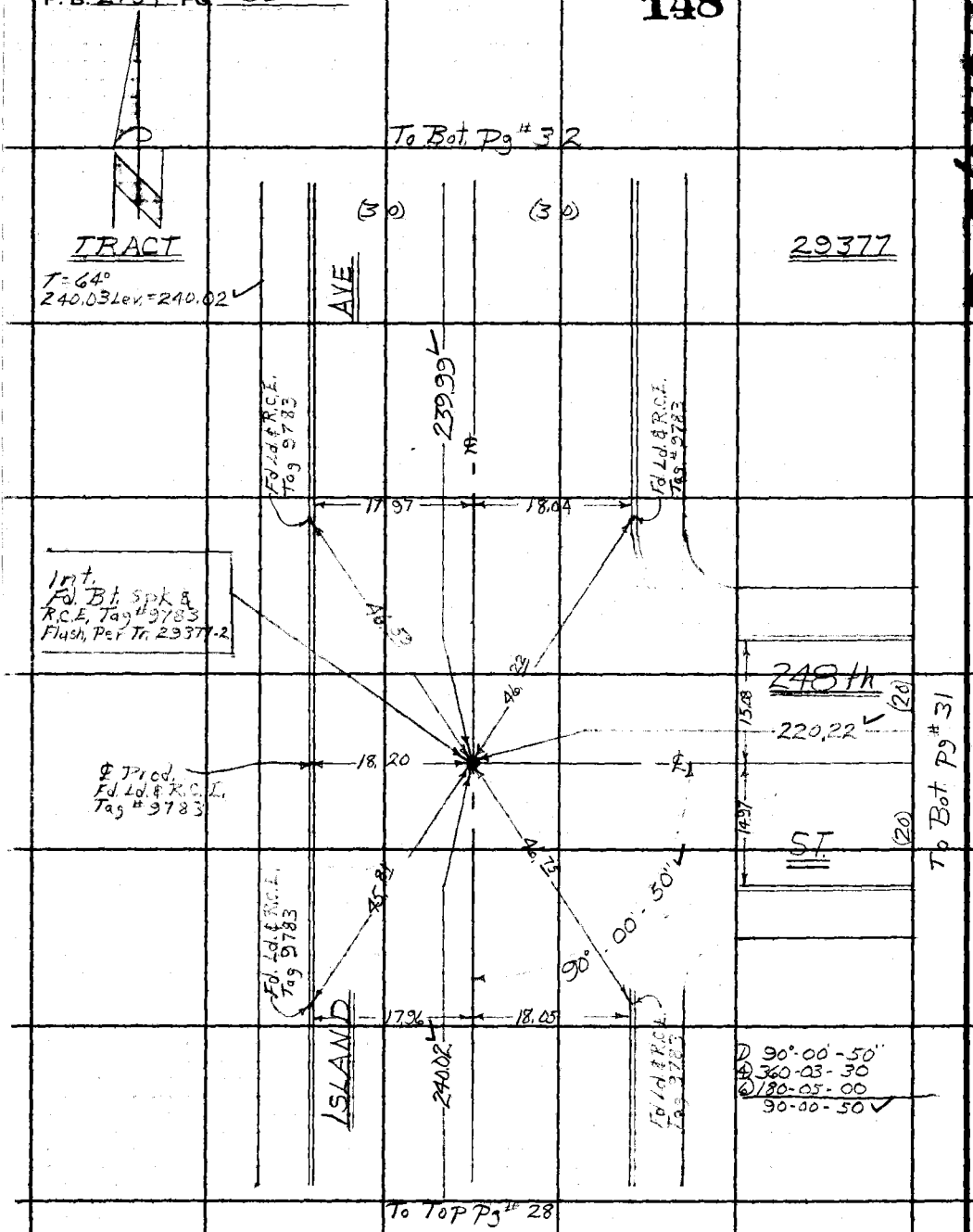

PLEASE RETURN TO
LOS ANGELES COUNTY ENGINEER
403 LOS ANGELES COUNTY ENGINEERING BLDG.

Do not extend this side of this line.

Note: Any Additions or Changes on This Sheet Must be Made or Circled in Red Ink With Date and Name of Person Making Change.

PWFB 0320

W.S. 28, C-3

Notes Ck'd by	Survey of Lomita Area &	F. B. 2737 PG. 31
Map No.	JN 0303.00 Tape 0242 Std 68 °F	
Office Work	Surveyed by Burkholder	
Checked	Notes D.L.B. Date 12-64	
Date	Indexed C. J. GALLE	

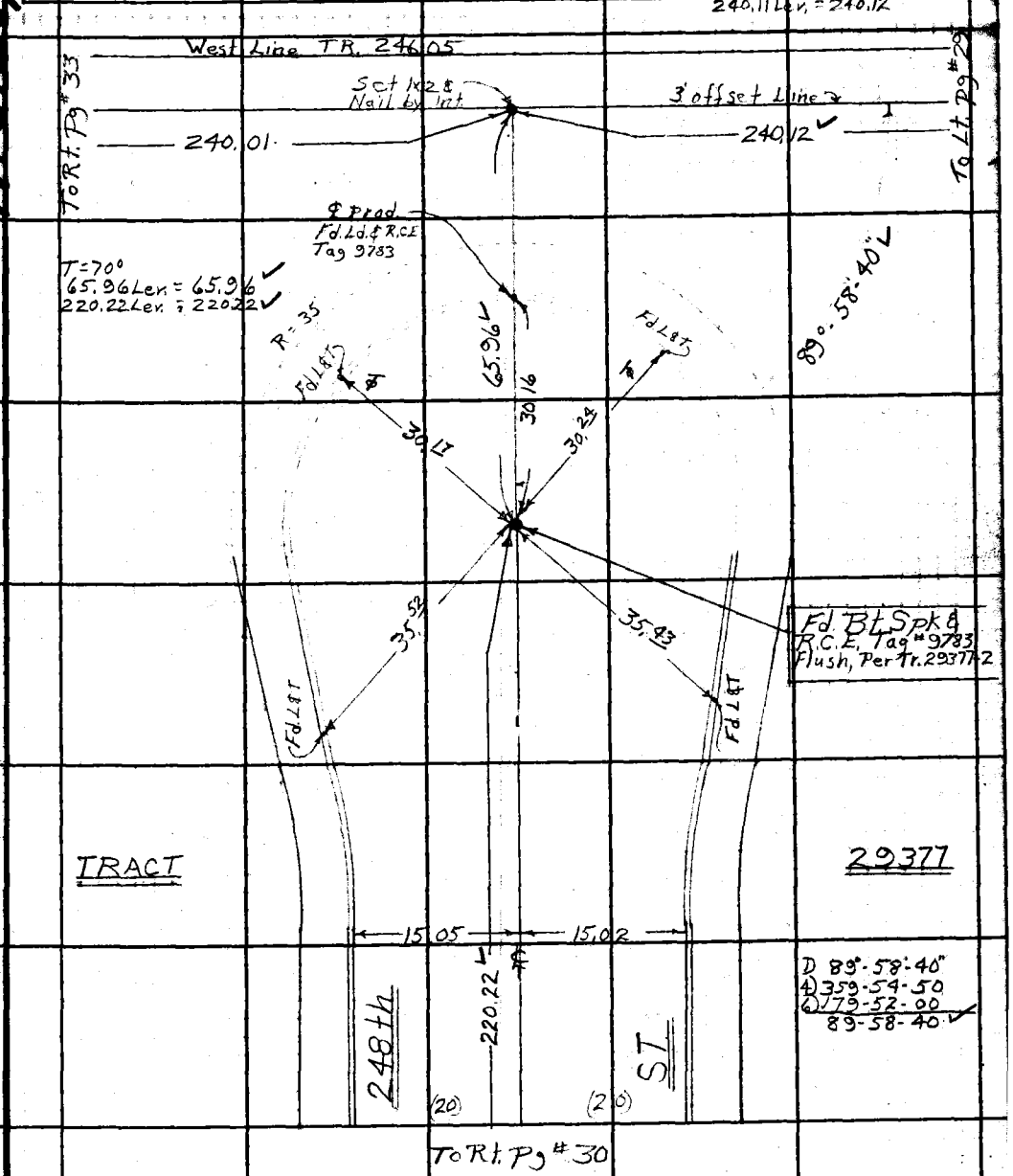

Note: Any Additions or Changes on This Sheet Must be Made or Circled in Red Ink With Date and Name of Person Making Change.

Do not extend this side of this line.

PLEASE RETURN TO
LOS ANGELES COUNTY ENGINEER
403 LOS ANGELES COUNTY ENGINEERING BLDG.

76F309S CE #310 6-62

PWFB 0420

F. B. 2737 PG 32

1409

W.S. 28, C-3

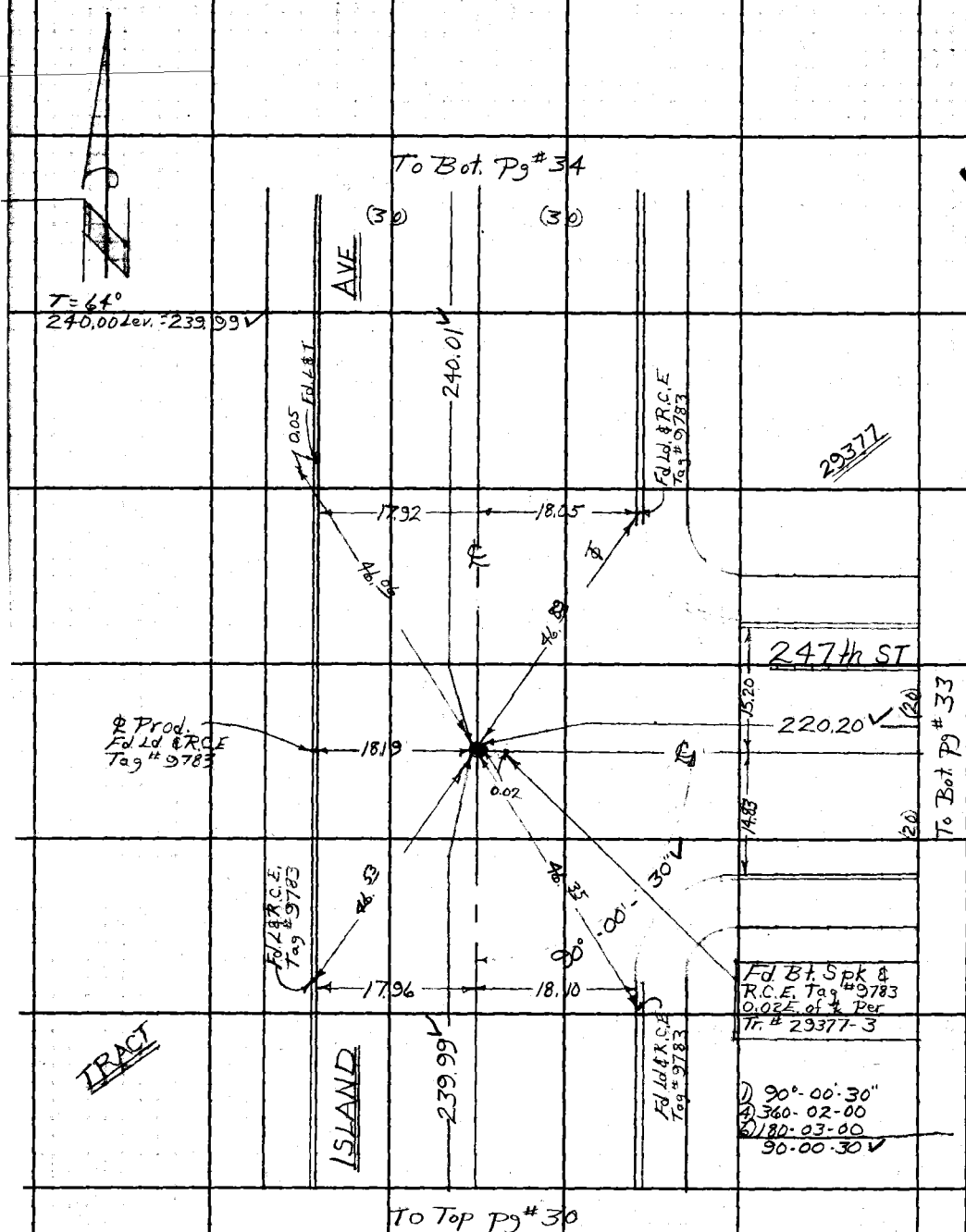

PLEASE RETURN TO
LOS ANGELES COUNTY ENGINEER
403 LOS ANGELES COUNTY ENGINEERING BLDG.

Do not extend this side of this line.

Note: Any Additions or Changes on This Sheet Must be Made or Circled in Red Ink With Date and Name of Person Making Change.

PWFB 0420 1410

W.S.28, C-3

Notes Ck'd by [illegible]	Survey of Lomita Area ℄
Map No.	JN 0303.00 Tape 0242 Std 68 °F
Office Work	Surveyed by Burkholder
Checked	Notes P.L.B. Date 12-64
Date	Indexed C. J. GALLI

F. B. 2737 PG. 33

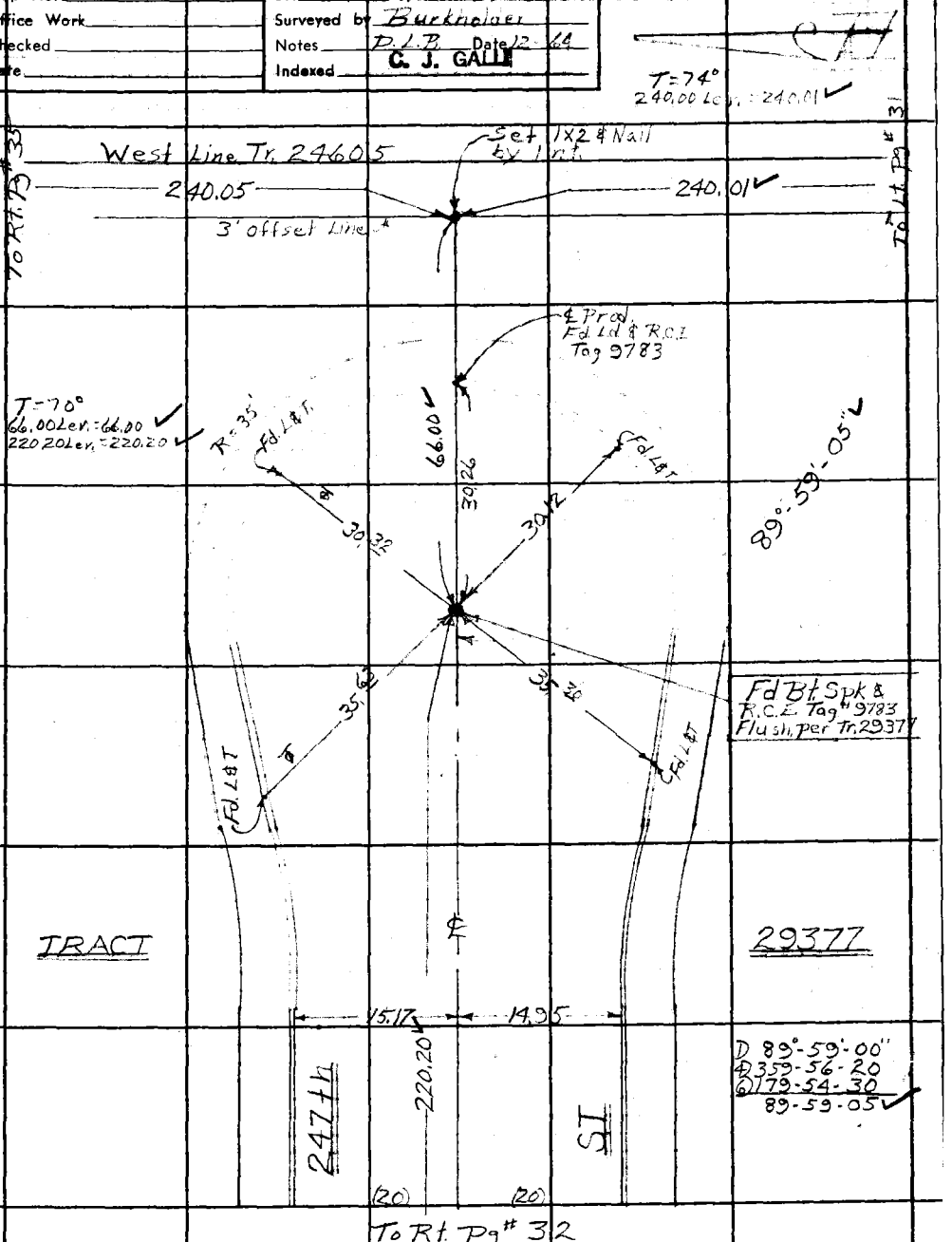

Note: Any Additions or Changes on This Sheet Must be Made or Circled in Red Ink With Date and Name of Person Making Change.

Do not extend this side of this line.

PLEASE RETURN TO
LOS ANGELES COUNTY ENGINEER
403 LOS ANGELES COUNTY ENGINEERING BLDG.

76F309S CE #310 6-63

PWFB 0420

F. B. 2737 PG. 34

1411

W.S. 28, C-3

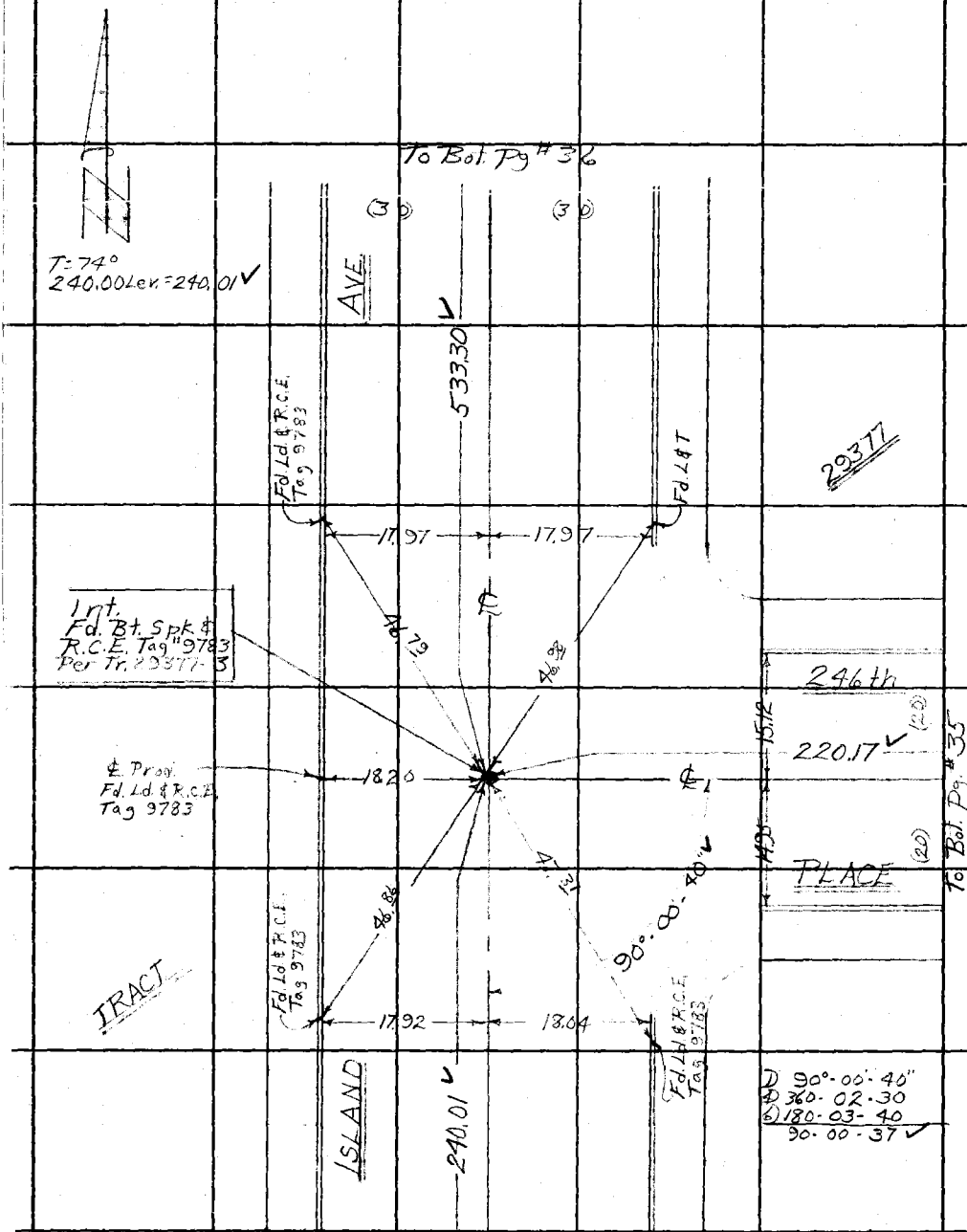

PLEASE RETURN TO
LOS ANGELES COUNTY ENGINEER
403 Los Angeles County Engineering Bldg.

Do not extend this side of this line.

Note: Any Additions or Changes on This Sheet Must Be Made or Circled in Red Ink With Date and Name of Person Making Change.

PWFB 0420

1412

Notes Ck'd by [illegible]	Survey of Lomita Area &
Map No.	JN 0 343 00 Tape 0242 Std 68 °F
Office Work	Surveyed by Burkholder
Checked	Notes D.L.B. Date 12-64
Date	Indexed C. J. GALLI

F. B. 2737 Pg. 35

W.S. 28 C-3

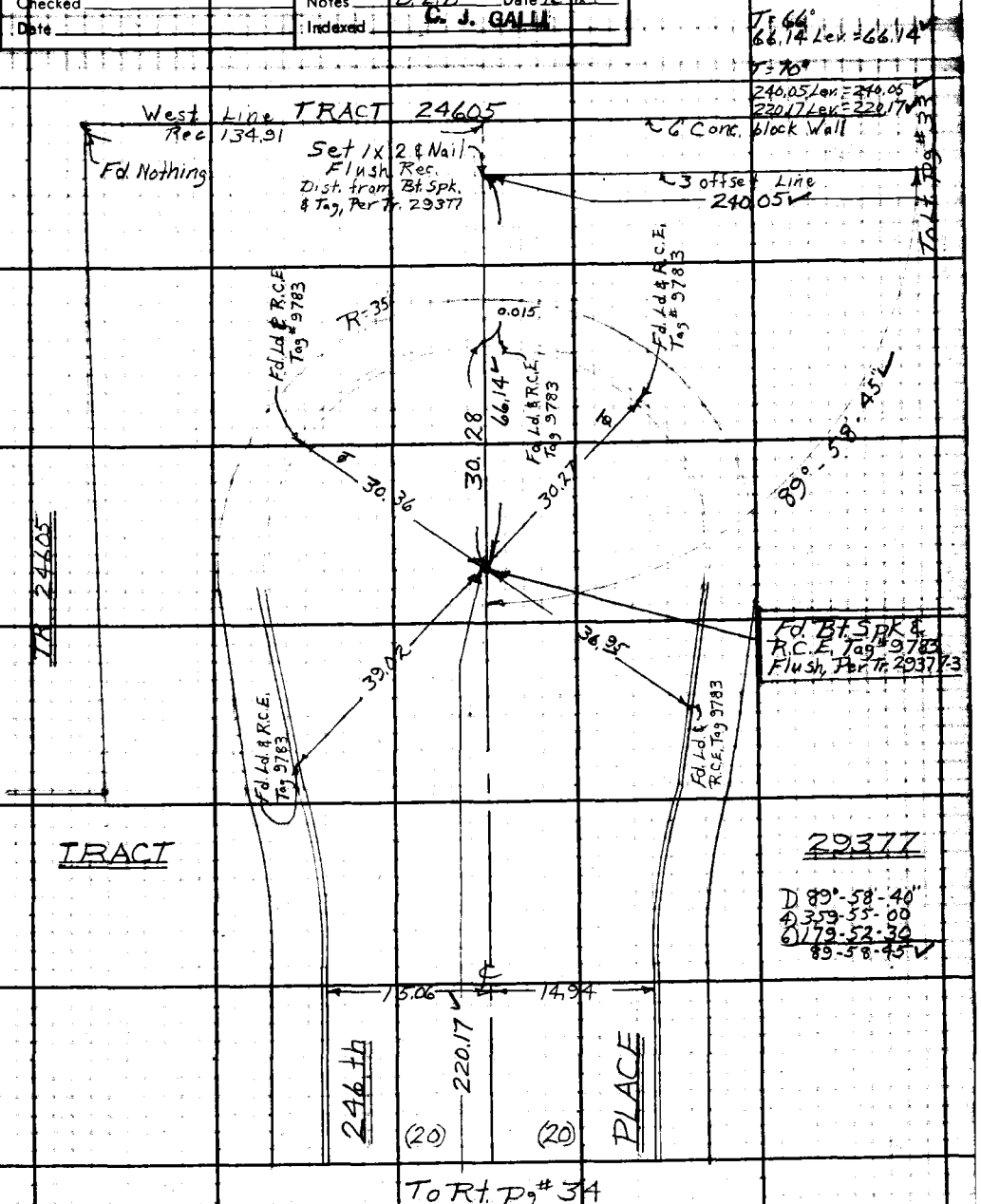

Note: Any Additions or Changes on This Sheet Must be Made or Circled in Red Ink With Date and Name of Person Making Change.

Do not extend this side of this line.

PLEASE RETURN TO
LOS ANGELES COUNTY ENGINEER
403 LOS ANGELES COUNTY ENGINEERING BLDG.

76F3095 C.E. #31D 6-62

PWFB 0420

F. B. 2737 PG. 36

1413

W.S. 28-2

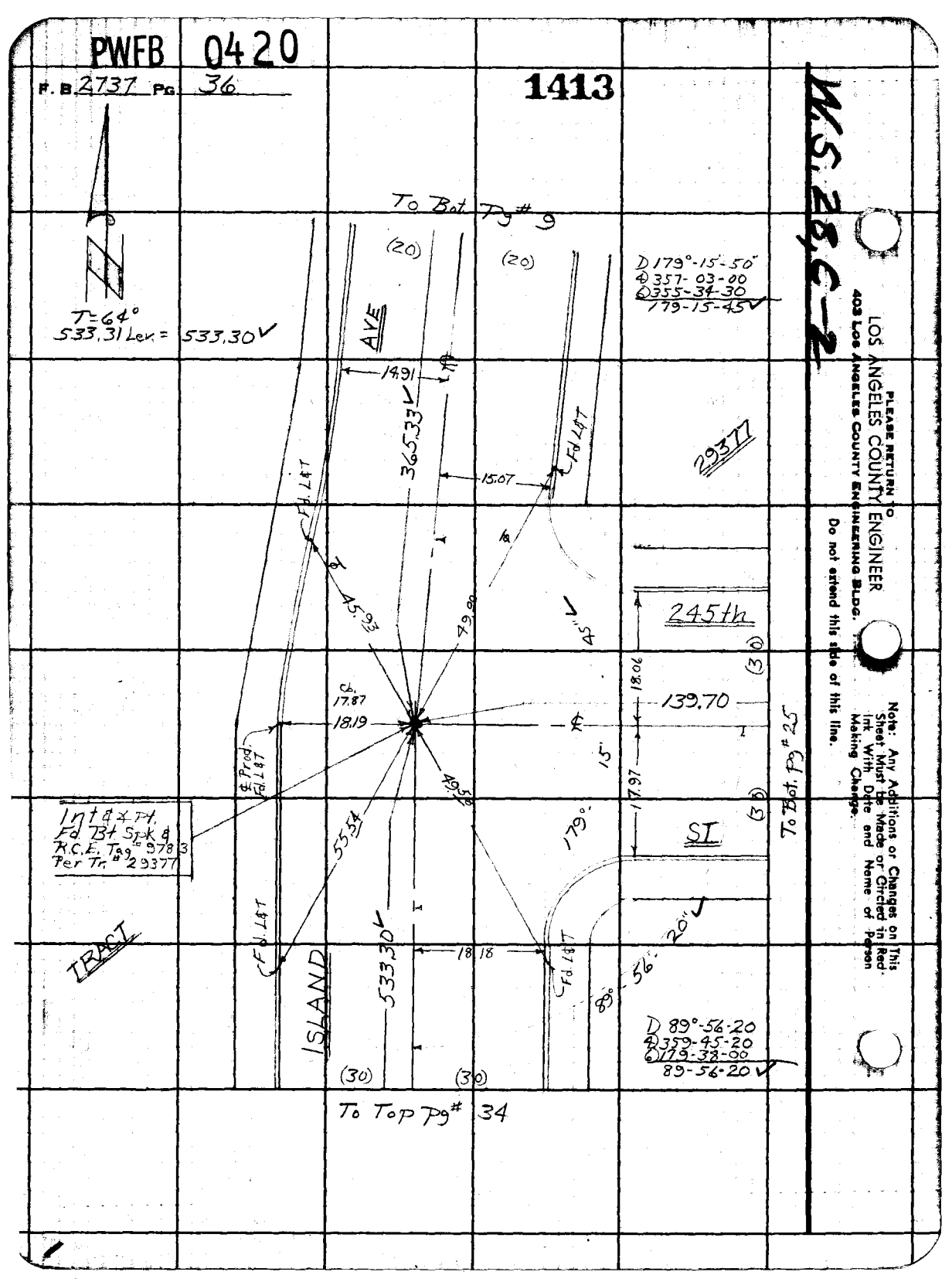

LOS ANGELES COUNTY ENGINEER

PLEASE RETURN TO
403 Los Angeles County Engineering Bldg.

Do not extend this side of this line.

Note: Any Additions or Changes on This Sheet Must be Made or Circled in Red Ink With Date and Name of Person Making Change.

PWFB 0320

150

Notes Ck'd by [illegible]	Survey of Lomita Area ¢	F. B. 2737 PG. 37
Map No. 0-680-2	JN 030300 Tape 0212 Std 68 °F	
Office Work M. HAMASU	Surveyed by Burkholder	
Checked S. SHINODA	Notes D.L.B. Date 12-64	
Date AUG 11 '66	Indexed C. J. GALLI	

W.S. 28C-3

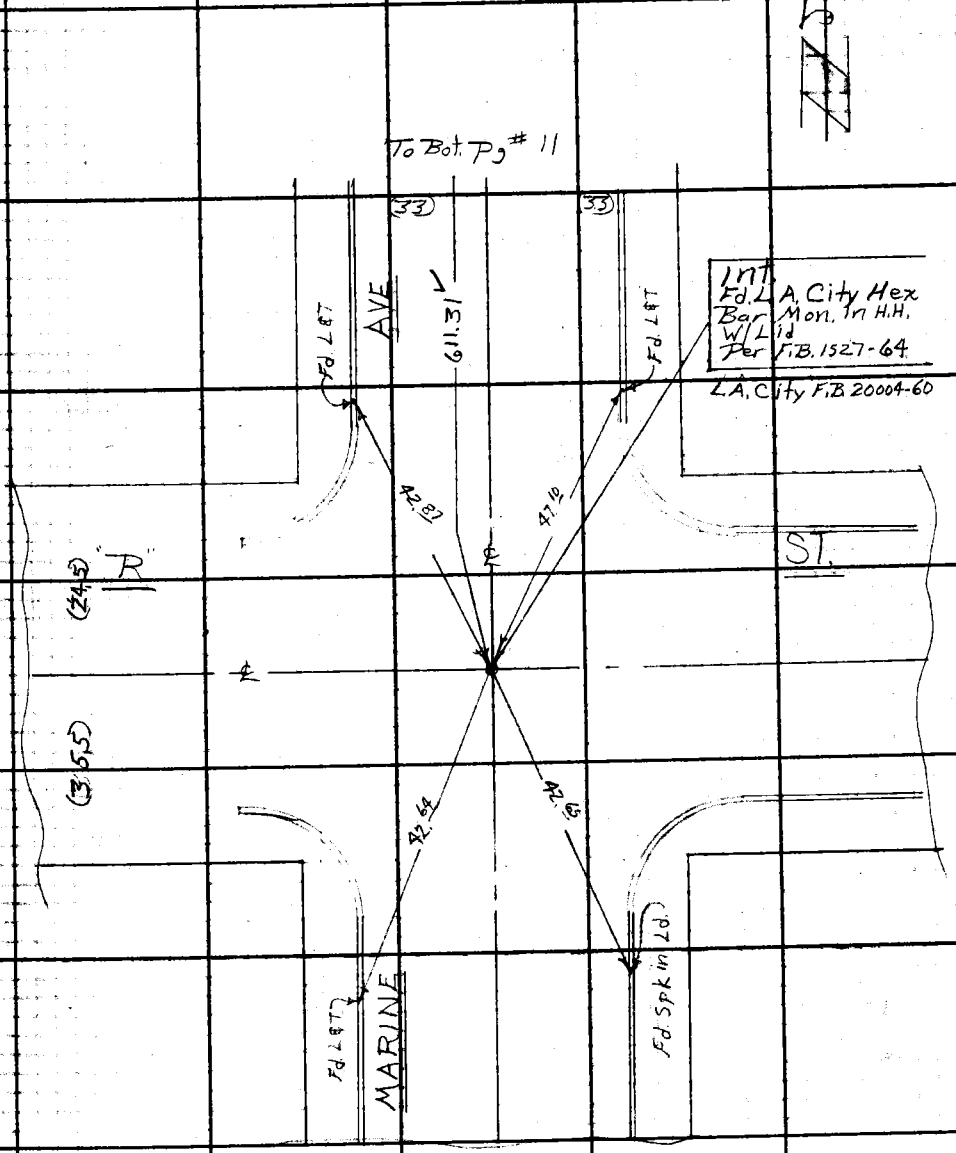

Note: Any Additions or Changes on This Sheet Must be Made or Circled in Red Ink With Date and Name of Person Making Change.

Do not extend this side of this line.

PLEASE RETURN TO
LOS ANGELES COUNTY ENGINEER
403 LOS ANGELES COUNTY ENGINEERING BLDG.

76F3005 CE 8310 6-62

PWFB .0320

F.B. 2737 PG. 38

151

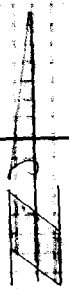

To Bot. Pg # 12

(7.5) (7.5)

611.98

Set Ld & C.E. Tag in Conc. Gut. 2. No. of Catch Basin

Set Spk & T in P.P. #912317M

"R"

ST

55.92

37.16

20.51

Set Ch'-'- in L.A. City S.D. M.H.

(24.5)

(35.5)

ALLEY

Int. Fd. Sq. Hd Spk. Flush Per L.A. City F.B. 20004-60

Note: All measurements are to the nearest tenth of a foot.

Do not remove this sheet.

PWFB 0320

152

Notes Ck'd by	[illegible]	Survey of	Lomita Area 2
Map No.	B-680-2	JN	0303.00 Tape 0242 Std 68 °F
Office Work	M. HAMASU	Surveyed by	Burkholder
Checked	S. SHINODA	Notes	D.L.B. Date 12-64
Date	AUG 11 '66	Indexed	C. J. GALLI

F. B. 2737 PG. 39

W.S. 28, E-3

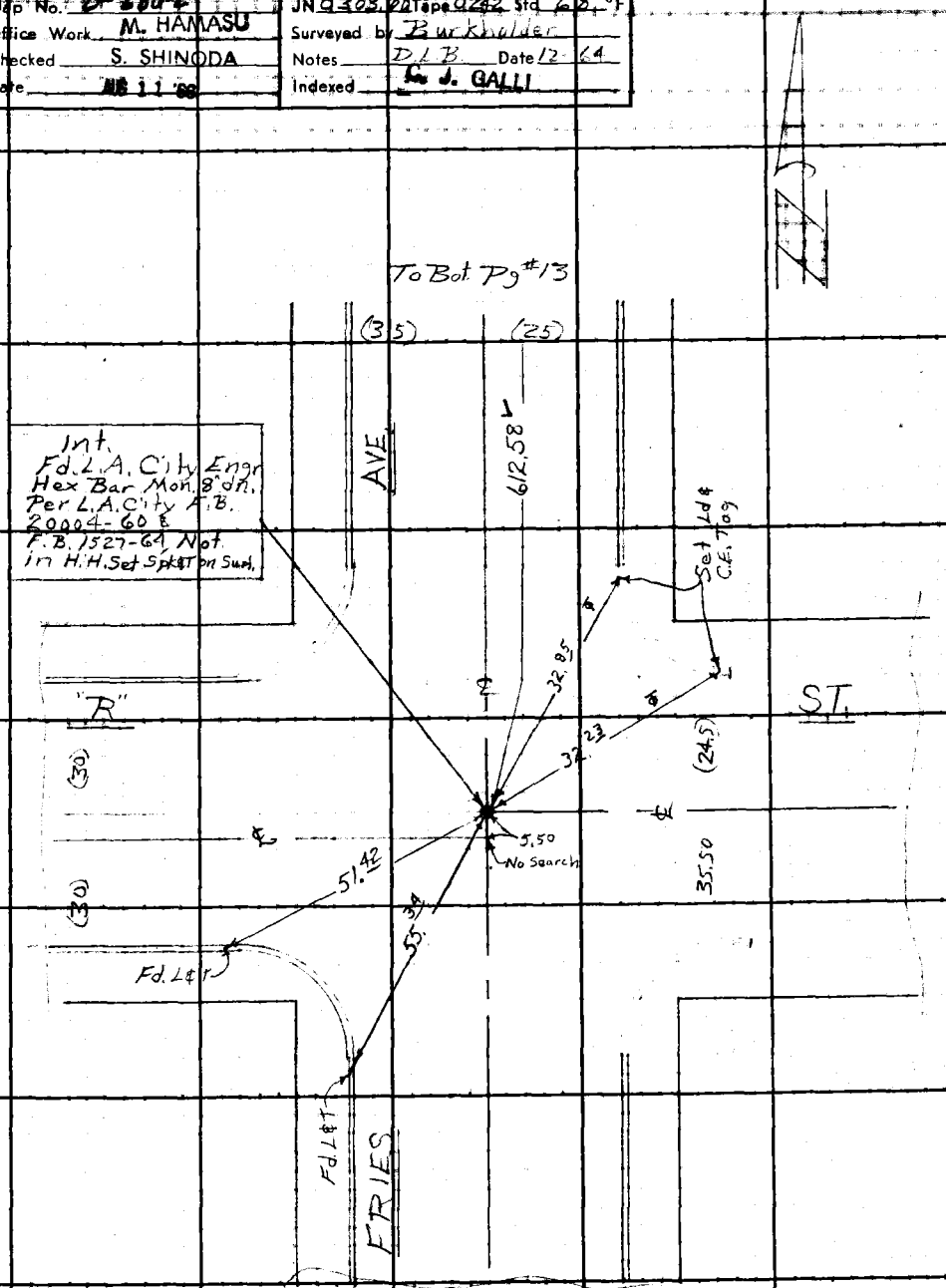

Note: Any Additions or Changes on This Sheet Must be Made or Circled in Red Ink With Date and Name of Person Making Change.

PLEASE RETURN TO
LOS ANGELES COUNTY ENGINEER
403 LOS ANGELES COUNTY ENGINEERING BLDG.
Do not extend this side of this line.

76F309S CE #310 6-63

PWFB 0320

153

F.B. 2737 Pg. 40

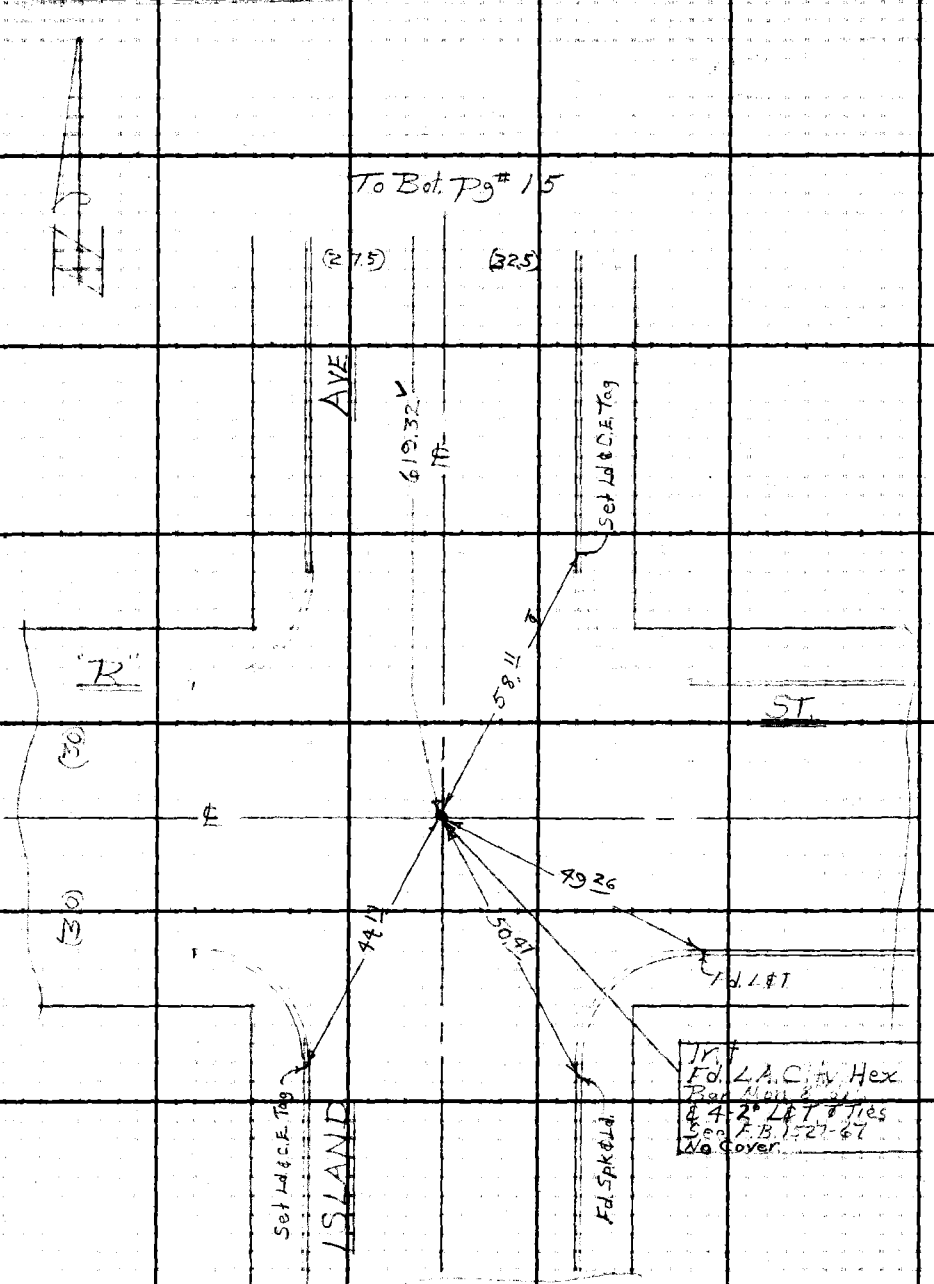

W.S. 28, C-3

PLEASE RETURN TO
LOS ANGELES COUNTY ENGINEER
403 LOS ANGELES COUNTY ENGINEERING BLDG.

Do not extend this side of this line.

Note: Any Additions or Changes on This Sheet Must be Made or Circled in Red Ink With Date and Name of Person Making Change.

PWFB 0320

154

Notes Ck'd by C. RUBENACKER	Survey of Lomita Area	F. B. 2737 PG. 41
Map No. B-680-2	JN 0303.00 Tape 0242 Std 68 °F	
Office Work M. HAMASU	Surveyed by Burkholder	
Checked S. SHINODA	Notes D.L.B. Date 12-64	
Date AUG 11 '68	Indexed C. J. GALLI	

W.S. 28, C-3

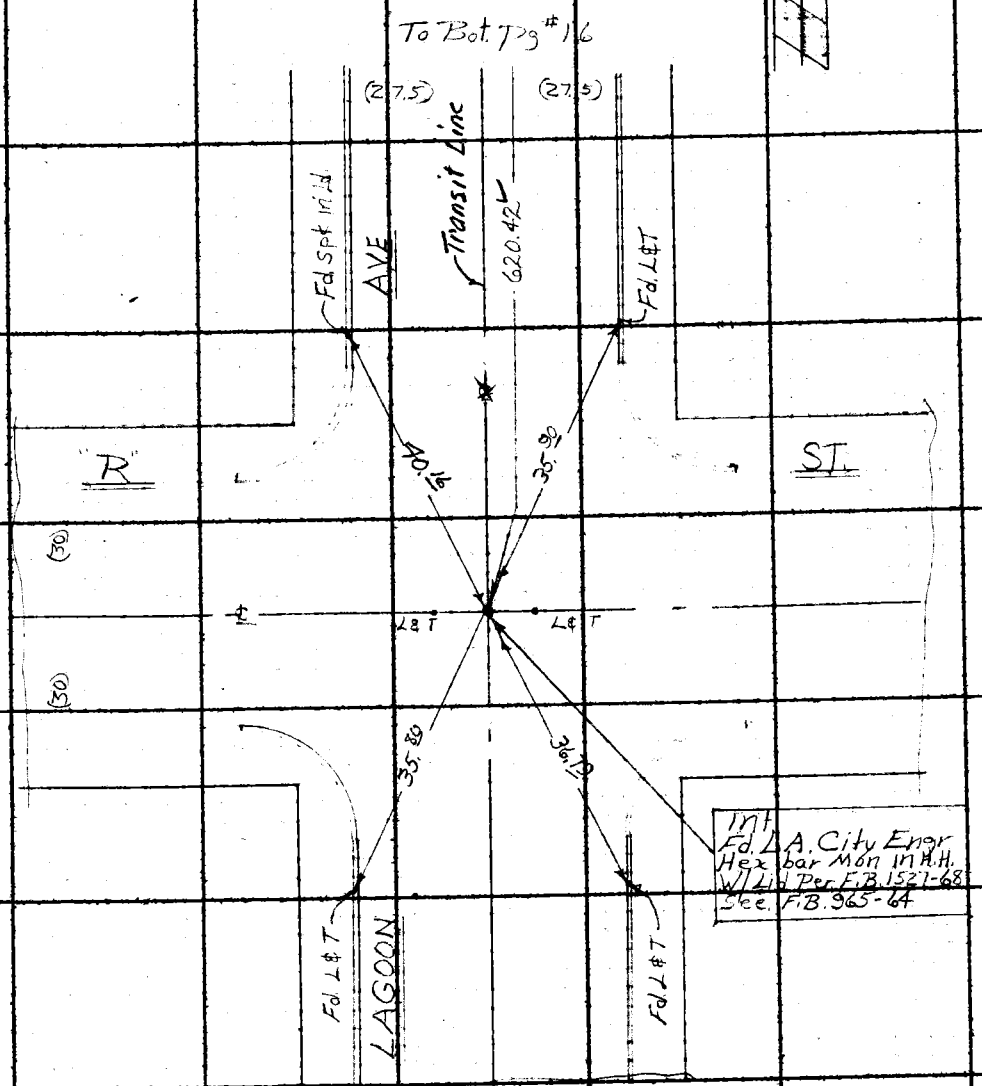

Note: Any Additions or Changes on This Sheet Must be Made or Circled in Red Ink With Date and Name of Person Making Change.

Do not extend this side of this line.

PLEASE RETURN TO
LOS ANGELES COUNTY ENGINEER
403 LOS ANGELES COUNTY ENGINEERING BLDG.

76F309S CE #310 6-63

PWFB 0320

F. B. 2737 Pg. 42

155

W.S. 28, C-3

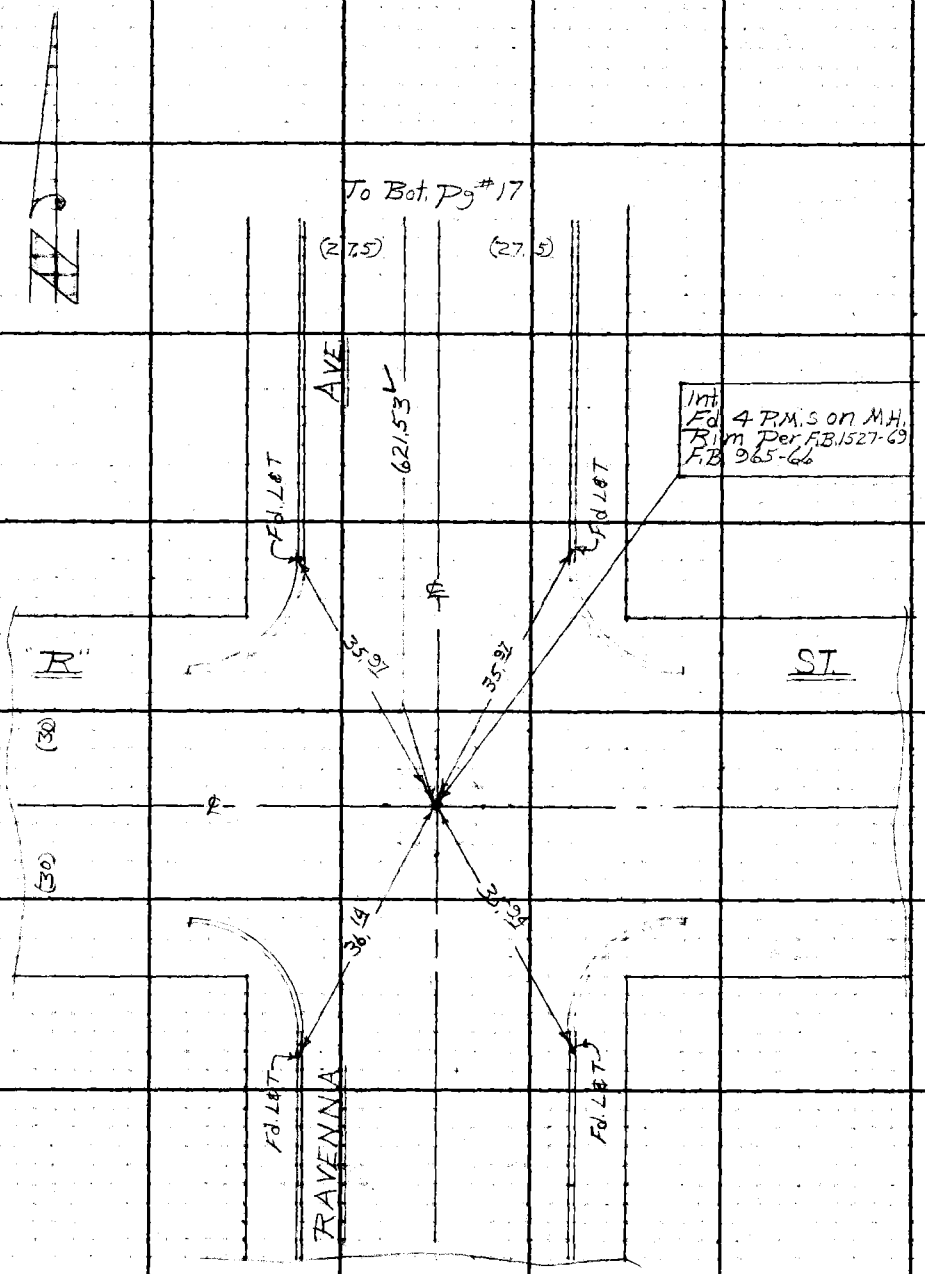

PLEASE RETURN TO
LOS ANGELES COUNTY ENGINEER
403 LOS ANGELES COUNTY ENGINEERING BLDG.

Do not extend this side of this line.

Note: Any Additions or Changes on This Sheet Must be Made or Circled in Red Ink With Date and Name of Person Making Change.

PWFB 0320

156

Notes Ck'd by [illegible]	Survey of Lomita Area 5	F. B. 2737 Pg. 43
Map No. A-680-2	JN 0303.00 Tape 0242 Std 68 °F	
Office Work M. HAMASU	Surveyed by Burkholder	
Checked S. SHINODA	Notes D.L.B. Date 12-64	
Date AUG 11 '66	Indexed C. J. GALLI	

W.S. 28, C-3

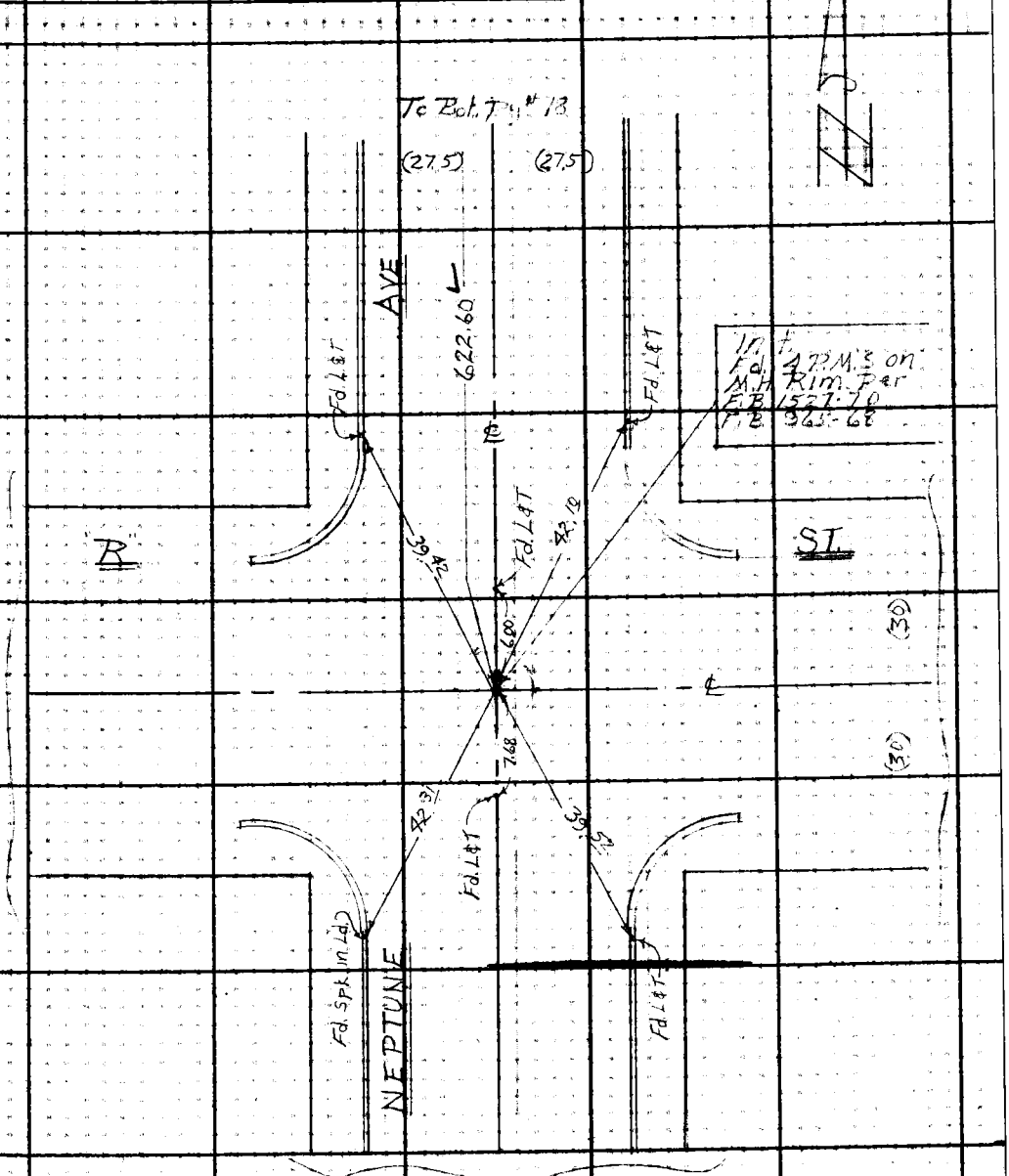

Note: Any Additions or Changes on This Sheet Must be Made or Circled in Red Ink With Date and Name of Person Making Change.

Do not extend this side of this line.

PLEASE RETURN TO
LOS ANGELES COUNTY ENGINEER
403 LOS ANGELES COUNTY ENGINEERING BLDG.

76F3095 CE #310 6-63

PWFB 0320 157 / 158

F. B. 2737 Pg. 44

W.S. 28, C-3

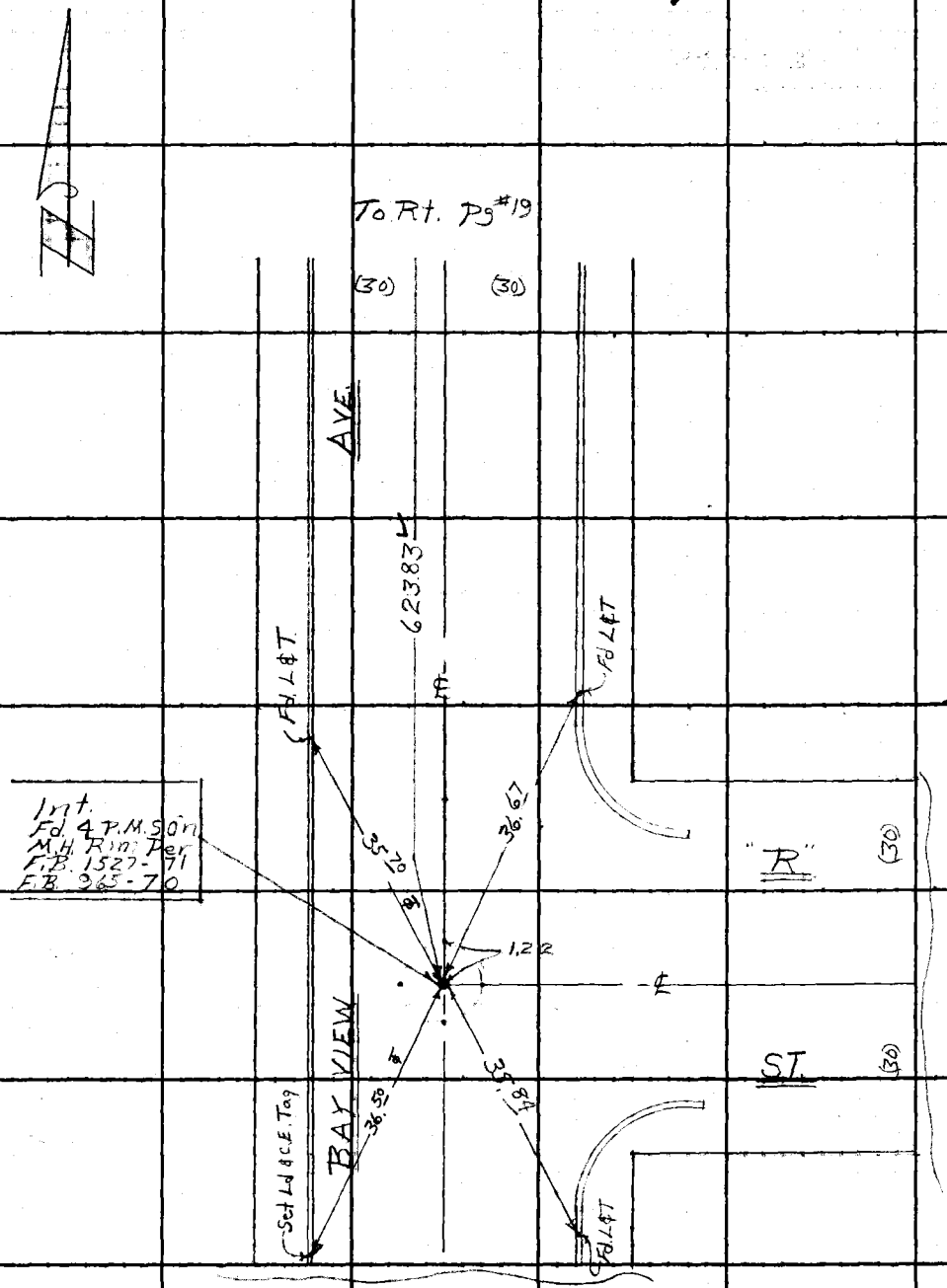

PLEASE RETURN TO
LOS ANGELES COUNTY ENGINEER
403 Los Angeles County Engineering Bldg.

Do not extend this side of this line.

Note: Any Additions or Changes on This Sheet Must be Made or Circled in Red Ink With Date and Name of Person Making Change.

PWFB 0320

159

Notes Ck'd by C. RUBENACKER	Survey of Lomita Area 2
Map No. B-680-2	JN 0303.00 Tape 0242 Std 68 °F
Office Work M. HAMASU	Surveyed by Burkholder
Checked S. SHINODA	Notes D.L.B. Date 12-64
Date AUG 11 '66	Indexed C. J. GALLI

F. B. 2737 PG. 45

W.S. 28, C-3

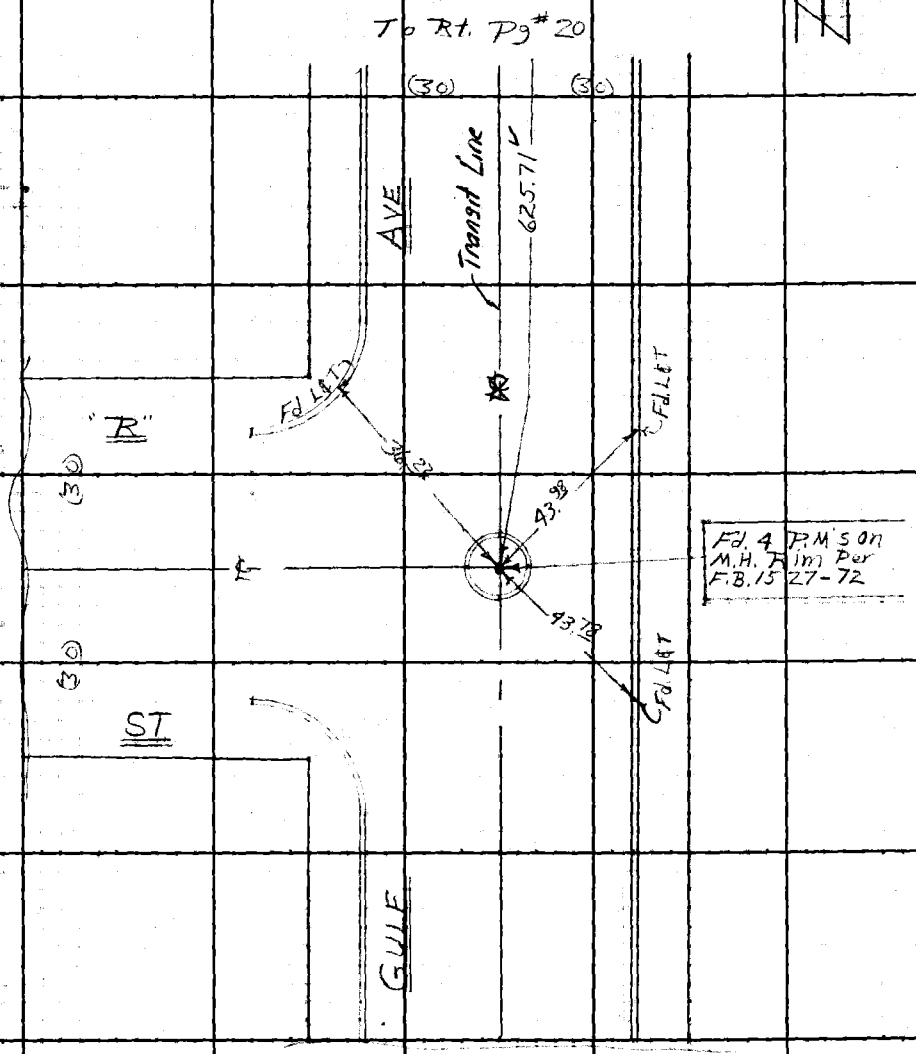

Note: Any Additions or Changes on This Sheet Must be Made or Circled in Red Ink With Date and Name of Person Making Change.

Do not extend this side of this line.

PLEASE RETURN TO
LOS ANGELES COUNTY ENGINEER
403 LOS ANGELES COUNTY ENGINEERING BLDG.

PLEASE RETURN TO
LOS ANGELES COUNTY ENGINEER
403 Los Angeles County Engineering Bldg.

Note: Any Additions or Changes on This Sheet Must be Made or Circled in Red Ink With Date and Name of Person Making Change

2737

F.B. 2737 PG. 46