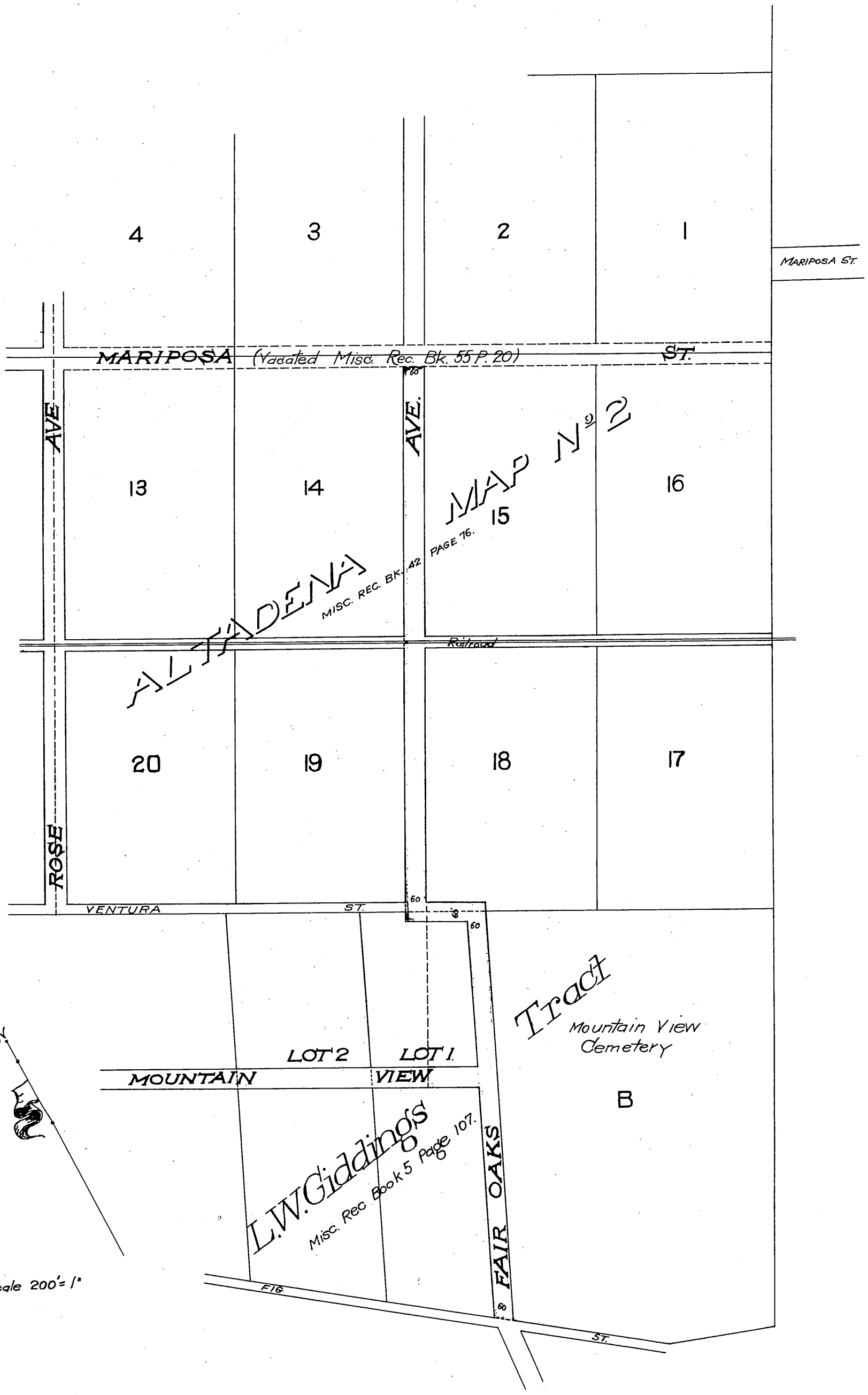

Opening Fair Oaks Ave through corner lot B See D:10-101