PACIFIC ELECTRIC RAILWAY COMPANY
TO
CITY OF ALHAMBRA

ORM-4599-314
72

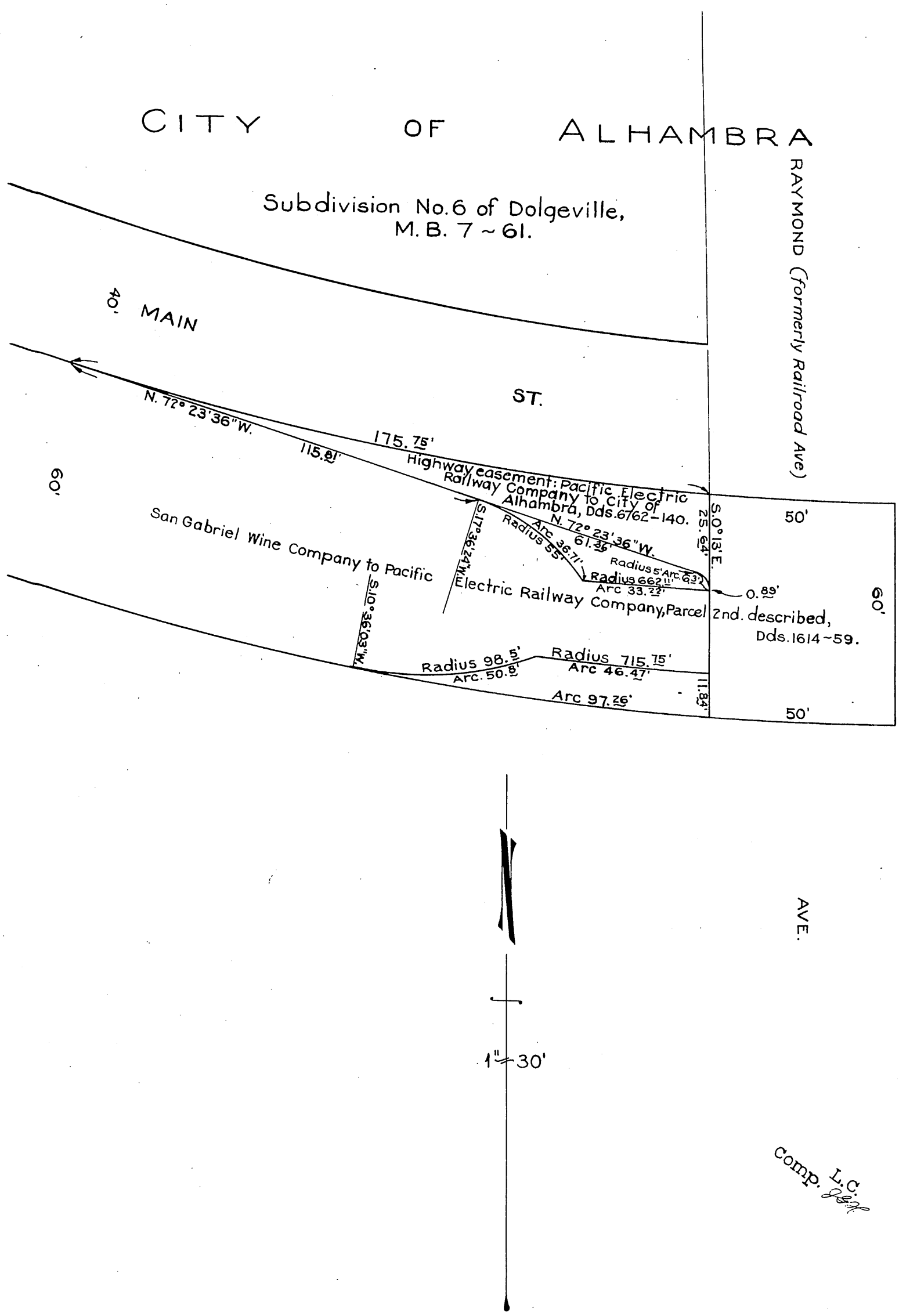

comp. L.C.
J.G.R.

C.E.K. 1187-a

S-~~43~~ 8
C.S.- 7225
D: 53-210

RECORDED JUNE 23, 1926.

O.R. 4599.