ORM 4730 - 311
18

PACIFIC ELECTRIC RAILWAY COMPANY
TO
CITY OF LONG BEACH

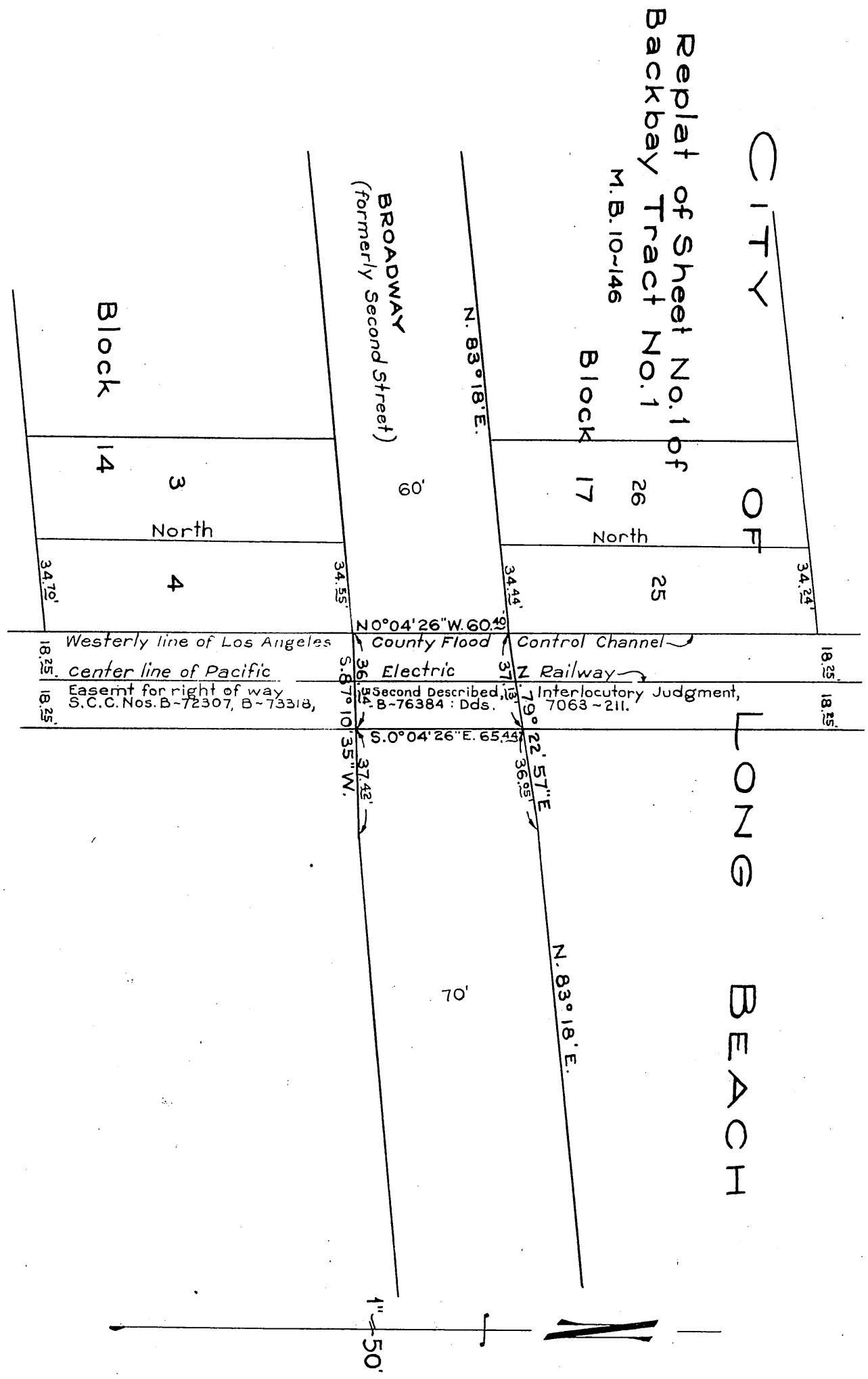

C.E.K. 1360.

L.C.
Comp. R.S.B.

D:59-25.

RECORDED FEB. 26, 1927.

O.R. 4730