W. G. KELLOW and MILDRED F. KELLOW
TO
CITY OF PASADENA 10530-67
4

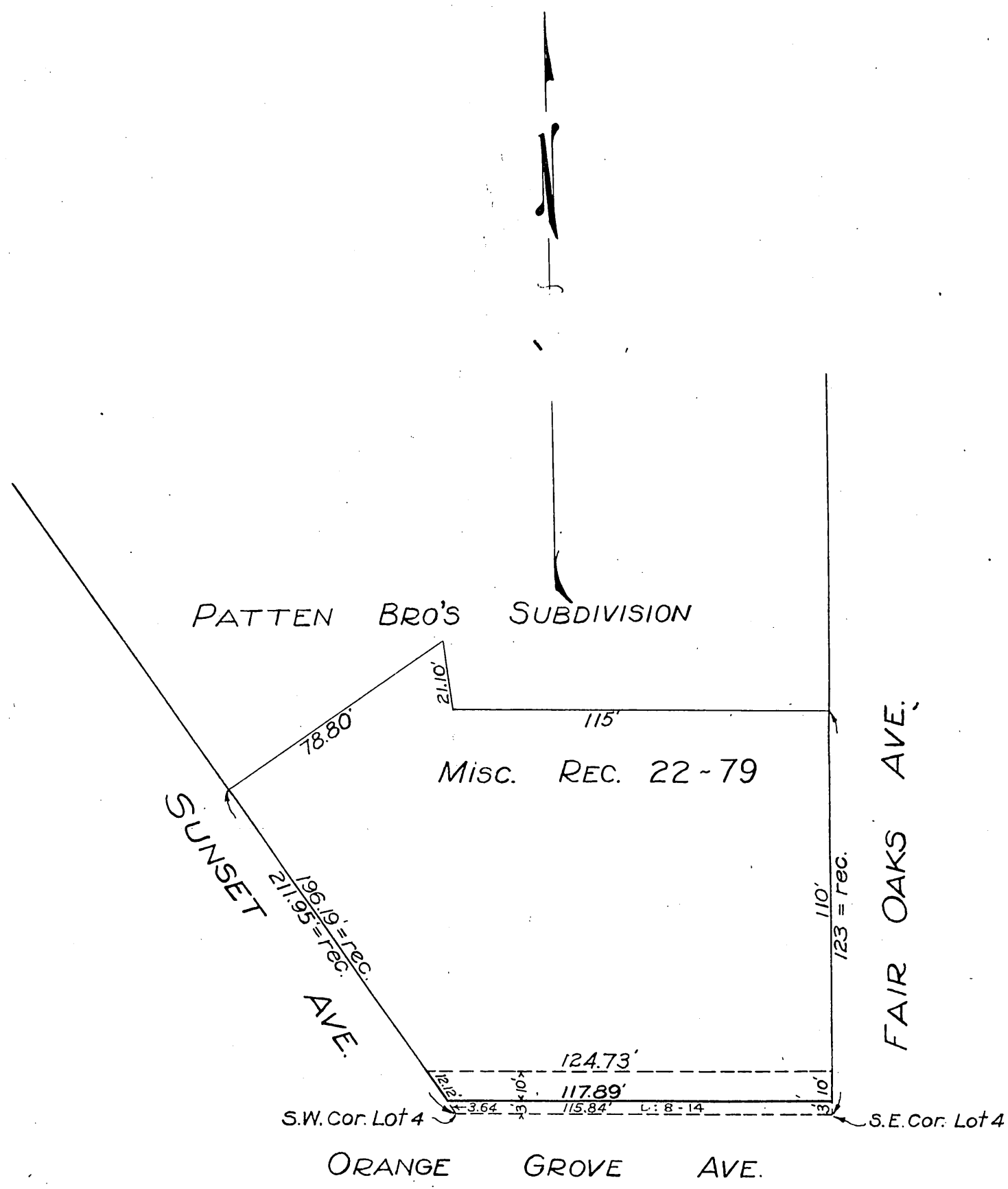

NOTE:-
Shaded Portion shows Land to be acquired.

scale 1" = 40'

L.C.
Comp. C.S.

Sht. 8
D: 82-82

RECORDED DEC. 6, 1930