KATE W. GIBBS
TO
CITY OF PASADENA

ORM 10754-101
14

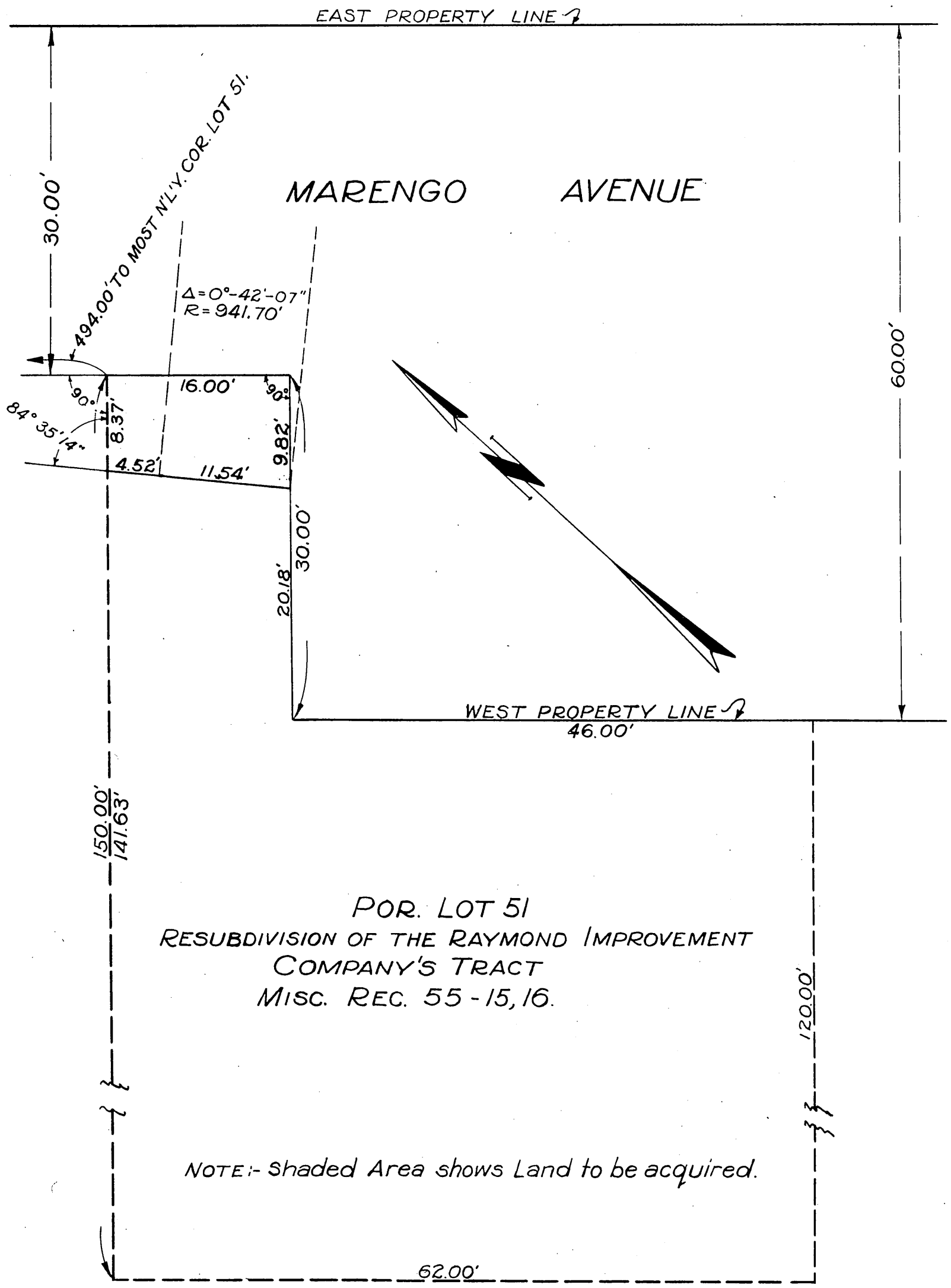

Scale: 1"=10'

Comp. L.C.
C.S.

Sht. ~~42~~ 8
D:82-204
RECORDED MAR. 17, 1931.

O.R. 10754