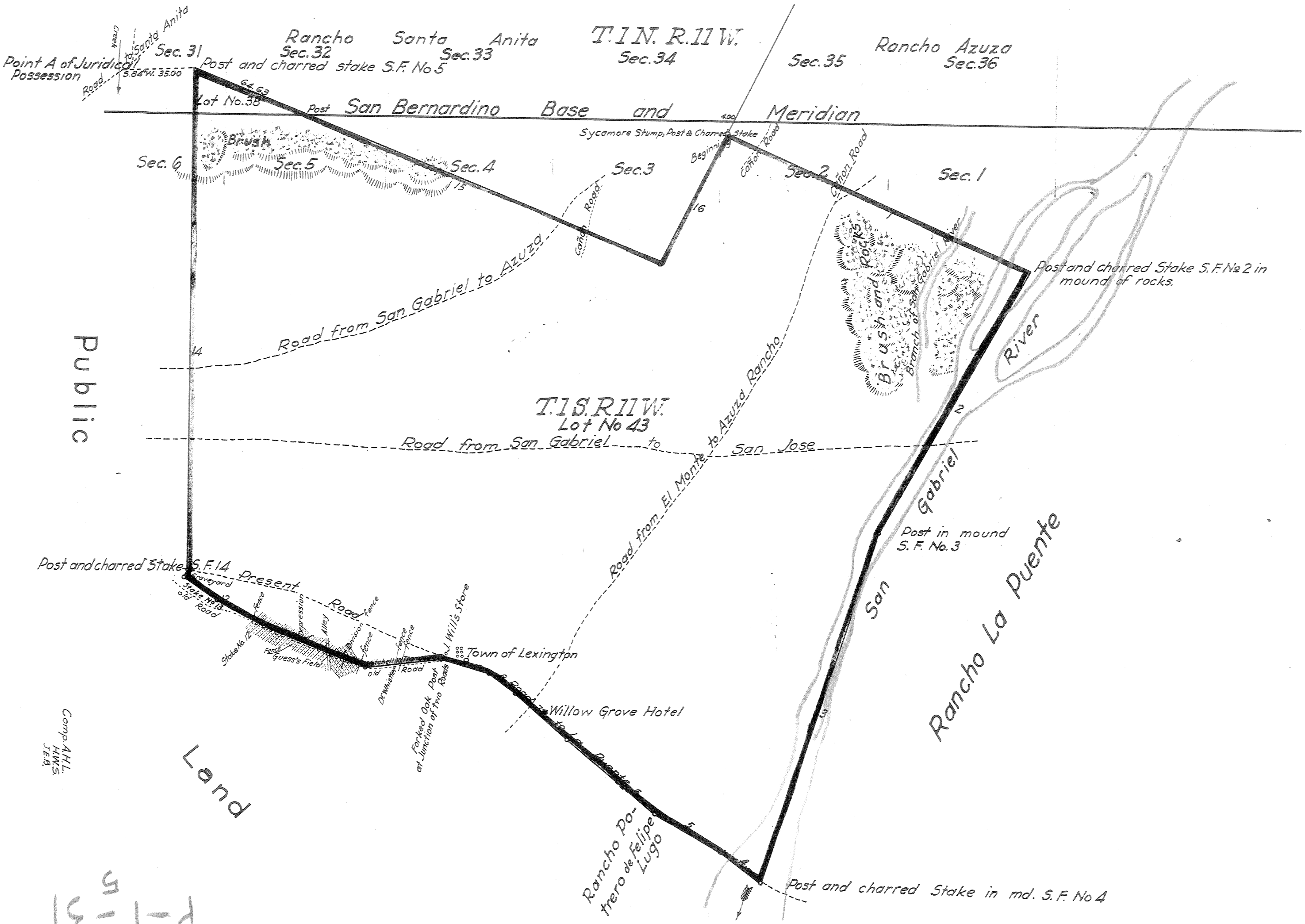
Rancho Santa Anita
T.1N. R.11W.
Rancho Azuza
Sec. 31
Sec. 32
Sec. 33
Sec. 34
Sec. 35
Sec. 36
Point A of Juridical Possession
Road to Santa Anita Creek
S.84°W. 35.00
Post and charred stake S.F. No 5
Lot No. 38
Post
San Bernardino Base and Meridian
Sycamore Stump, Post & Charred Stake
Beginning
Canon Road
Sec. 6
Brush
Sec. 5
Sec. 4
Sec. 3
Sec. 2
Sec. 1
Road from San Gabriel to Azuza
Canon Road
Rocks
Brush and
Branch of San Gabriel River
Post and charred Stake S.F. No 2 in mound of rocks.
River
Road from El Monte to Azuza Rancho
T.1S. R.11W.
Lot No 43
Road from San Gabriel to San Jose
San Gabriel
Post in mound S.F. No. 3
Rancho La Puente
Post and charred Stake S.F. 14
Graveyard
Stake No 13
old Road
Present Road
Stake No 12
Fence
Guess's Field
Alley
Division fence
Mitchellitch
old
Dr Whistler's Road
J. Wills Store
Town of Lexington
Forked Oak post at Junction of two Roads
Road from Willow Grove Hotel to Puente
Willow Grove Hotel
Rancho Potrero de Felipe Lugo
Post and charred Stake in md. S.F. No 4
Public Land
Comp. AHL. HWS. JEB.

P-1-31

Comp. A.H.L.
H.W.S.
J.E.B.

Boundaries					
Stg	Course	Dist.	Stg	Course	Dist.
1	S. 67° E.	160.00	9	N. 68½° W.	23.00
2	S. 30½° W.	142.00	10	S. 81¾° W.	36.17
3	S. 18¾° W.	174.00	11	N. 68½° W.	52.14
4	N. 55° W.	23.00	12	N. 60° W.	44.97
5	N. 60° W.	36.00	13	N. 32° E.	3.13
6	N. 50½° W.	56.00	14	North	234.00
7	N. 47½° W.	33.00	15	S. 68° 50' E.	243.15
8	N. 60½° W.	16.00	16	N. 26¼° E	68.00

Note: Figures appearing in black on this copy are in pencil on original.

PLAT
of the
RANCHO SAN FRANCISQUITO
finally confirmed to
HENRY DALTON
Surveyed under instructions from the
U. S SURVEYOR GENERAL
by
Wm H. Norway and Geo. Hansen Dep. Surs
February and May 1866
Containing 8893 62/100 Acres
Scale of 40chs to 1 inch
Var: 13°40' to 13°45' E.

Recorded Aug. 3rd 1867
at request of H. Dalton.

Approved:
L. Upson,
U. S. Surv. Genl. Cal.
San Francisco Cal. Sept. 5th 1866.

Approved. May 30th 1867
Jos S Wilson
Commissioner of the General Land Office

Field Notes of Rancho bdy's ~ C.S. 9307

~~For for McGirk Ave. D: 60-13, O.R. 6172-296~~
~~" " " " D: 60-14, O.R. 4799-144~~
~~" " " " D: 60-95, Cert-DD-35701~~
~~" " " " D: 60-97, Cert-DE-36137~~

U S

PATENTS 1

P-1-32

P-1-32 3