

511-2
A-

82

Map of
CRESCENT HEIGHTS
 Sheet N°2 In the County of Los Angeles,
 State of California. Being a subdivision of
 the Southeast one quarter of Sec. 8 T. 15. R. 14 W. 5 B.M.
 True courses. Surveyed in November 1904 by
 V. J. Rowan Surveyor.
 Scale 100 feet to linch.

Hayvenhurst Dr. chg to Havenhurst Dr. -E: 49-37 Min Bk 279-82

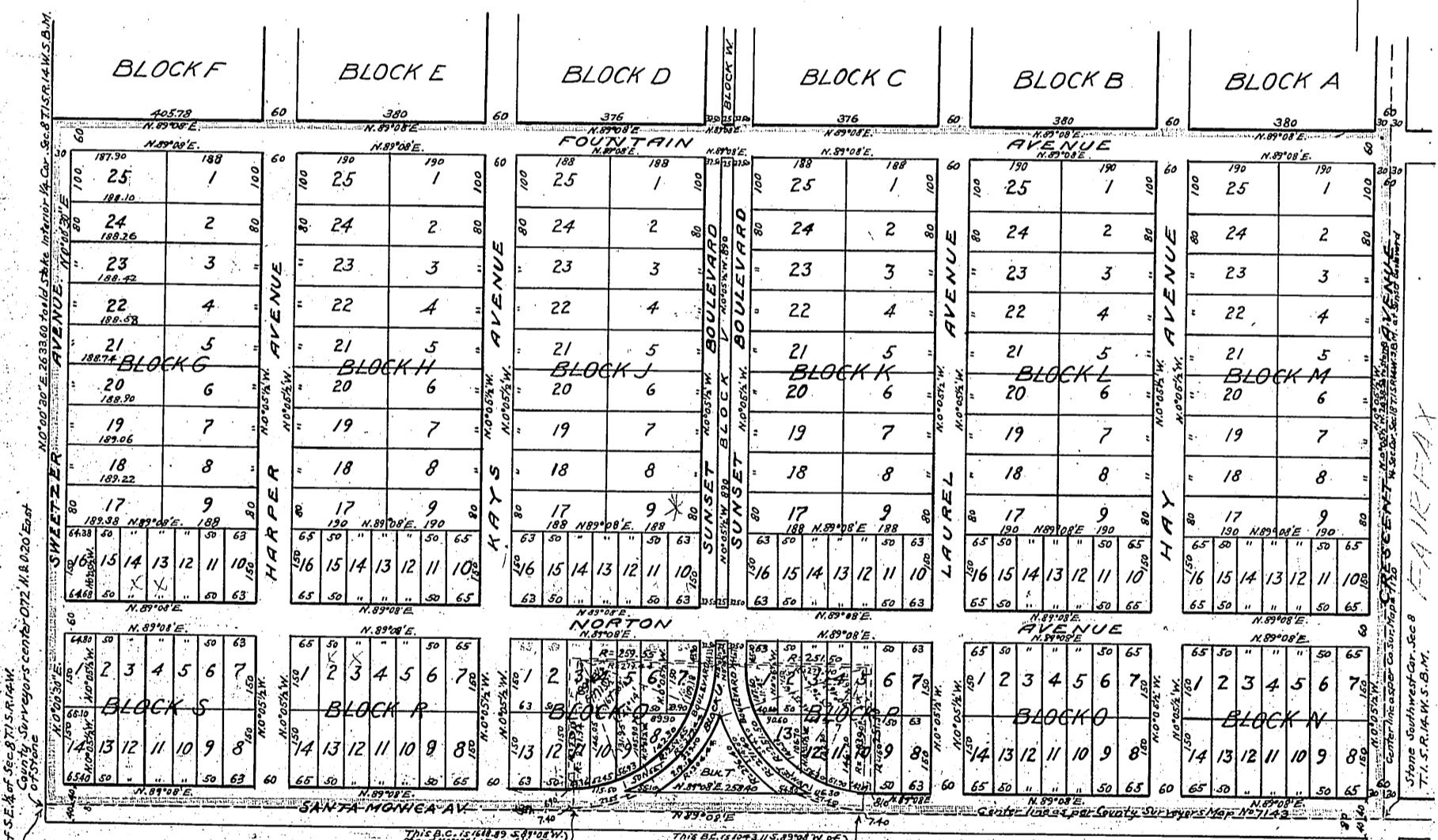

Crescent
 Sunset Blvd changed to ~~Crescent~~ Heights Blvd. D: 13-20
 Kays Ave " " Havenhurst Drive D: 13-20

Owner: Title Insurance & Trust Co.
 by O. F. Brant Vice-Pres.
 O. P. Clark Sec.

Recorded Jan 31st 1905
 Scale reduced to 1" = 300'

A-85 Sht 10 22-C-2
Sht 22, A-311