

# TRACT No. 450

Being a subdivision of a portion of the S.W. 1/4 of Sec 9, T.1S, R.14W, S.B.M. as shown in Miscellaneous Records, Book 54, page 52; & a portion of the S.E. 1/4 of Sec. 9, T.1S, R.14W, S.B.M., Los Angeles County, Calif.

Surveyed April 1910

L.A. Bartlett  
Surveyor.

Scale:- 1 in = 100 ft.

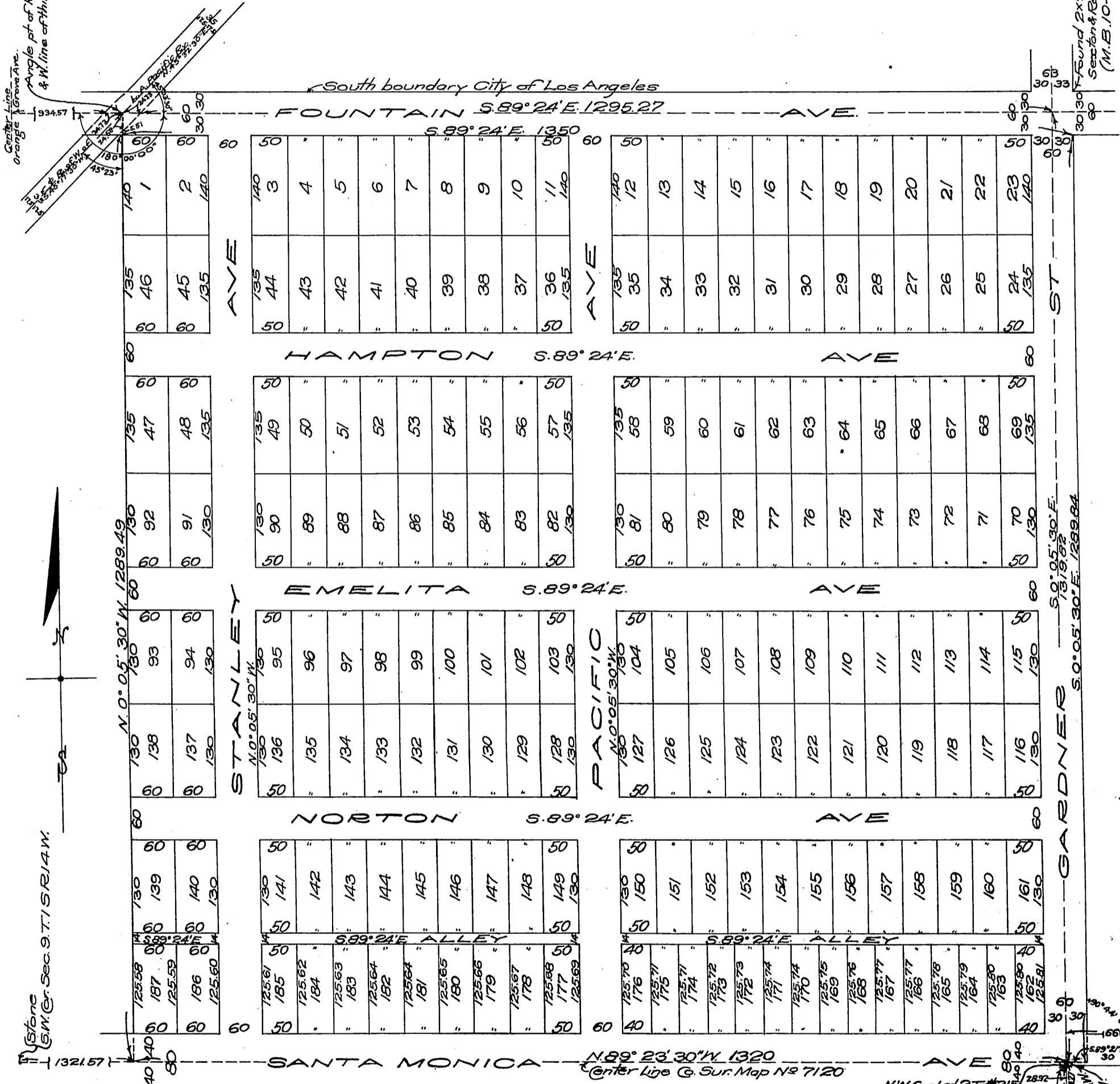

Stanley Ave. changed to Spaulding Ave. D:13-73  
Emelita Ave. " " Lexington Dr. D:13-190 R.B.28-298.

Owners:- West Hollywood Heights Co.  
 Sunset Park Land Co.  
 German American Savings Bank  
 Mary Agnes Lewis  
 Eugene R. Plummer  
 Harry Sexton  
 J. Howard Smith  
 H.L. Wineman

Sht 22 A85

Recorded June 28, 1910.  
(Scale reduced to 1"=150')

Found (Em. Mon. NE of Lot 3 Tr. #215 (M.B. 14-42-43) Comp. NE of

Found 3/4 2892 S. of NW of Lot 2 Tr. #215 (M.B. 14-42-43) SE of NW of Lot 2 Tr. #215 (M.B. 14-42-43) SE of NW of Lot 2 Tr. #215 (M.B. 14-42-43)

Found 2x2 5M Cor. Lot 6 Section 9 & Bailey's Tr. (M.B. 10-19)

S.W. of Lot 2 Plummer Place (M.B. 9-31)