

Center Line as per G. Surt's Map No 7143 N89°43'45"W
SANTA MONICA AVE.

to 3/4" pipe of Clark St

30123

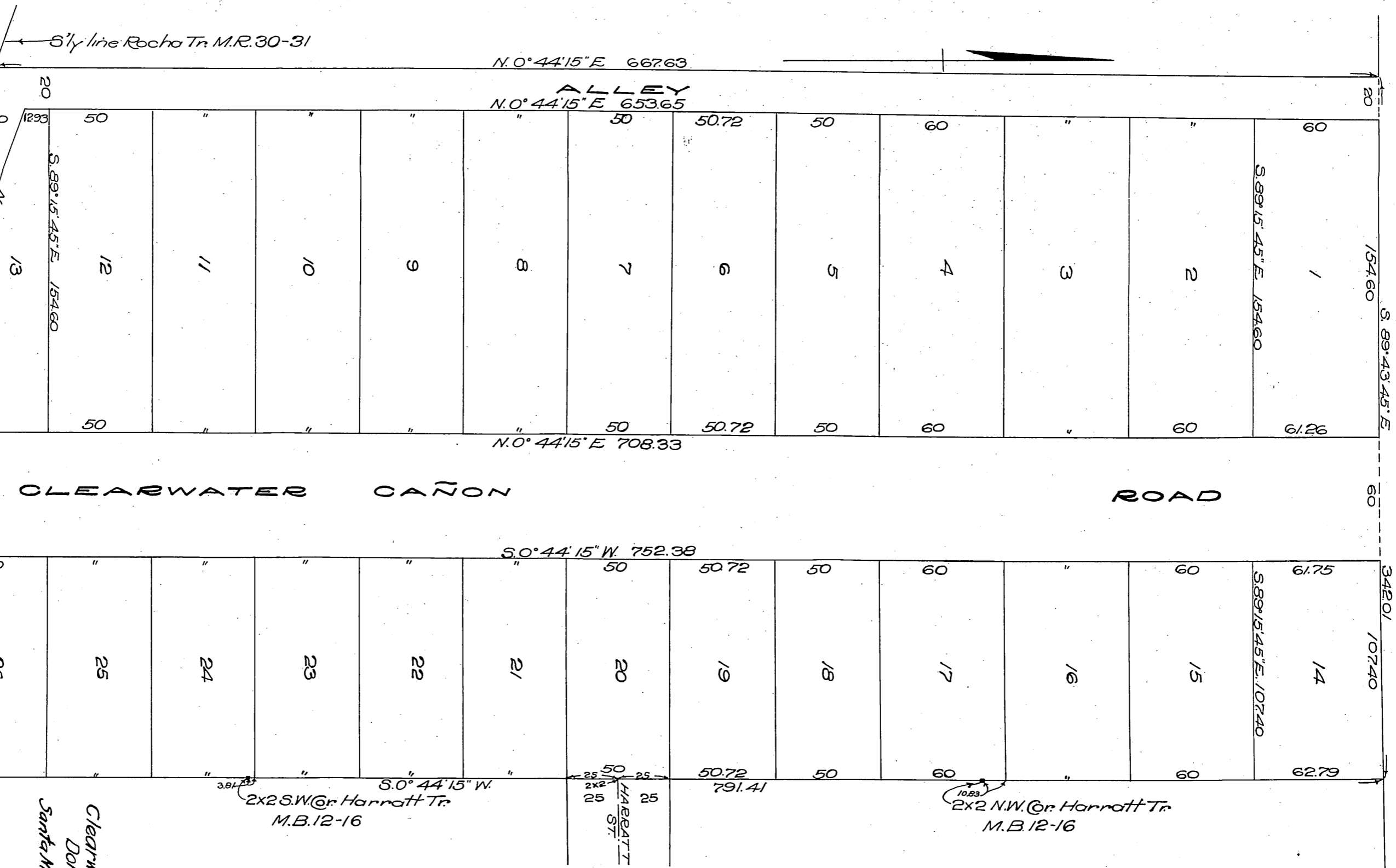

SERENITY HEIGHTS

Being a Subdivision of a portion of the Jose Mascarel allotment of 21.92 acres in the Rocha Tract as per map recorded in Book 30 page 31 Miscellaneous Records of Los Angeles County California Surveyed in April 1912 by H.C. Hartley C.E.
Scale 1"=50'

Clearwater Cañon Road changed to
Doherty Drive D:13-22
Santa Monica Ave changed to
Sunset Blvd D:13-22
D:13-109

A85 1/2

Recorded June 4, 1912.

Sh. 22

Comp. H.C.T.