

MC NAIR PLACE

Being a subdivision of a portion of a part of the Townsite of
 Cahuenga as vacated as per map recorded in Book 66 Page 12
 Miscellaneous Records of Los Angeles County, California
 Surveyed Feb. 1913 by C. Fiske Jr. C.E.
 Scale 1"=120'

5' west of N.E. cor. of School Lot
 Wagenbachs Sub. M.R. 66-55

N.W. cor. Lot 3
 Tr. No 215 M.B. 14-42 & 43

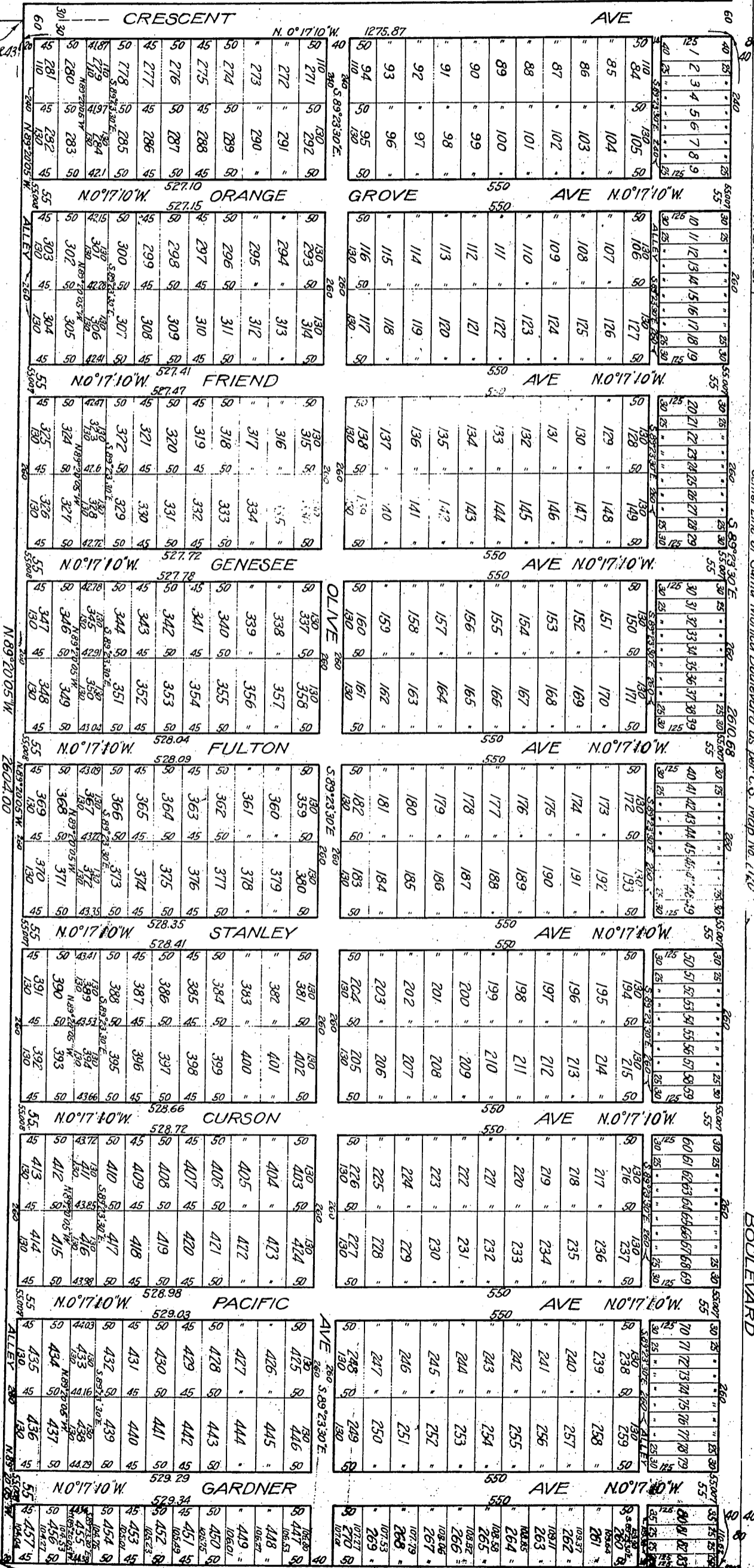

HOLLYWOOD VALLEY VIEW TRACT M.B. 10-192
 SANTA MONICA BOULEVARD
 Center Line of Santa Monica Boulevard as per C.S. Map No. 7122
 Stanley Ave
 Pacific Ave
 BOULEVARD
 Gardner St

Stanley Ave. changed to Spaulding Ave. D. 13-73
 Crescent " " Fairfax Ave. D. 13-117
 Estab. name of Wilbyghby Ave. D. B-157 R.B. 23-248
 Olive Ave. changed to Romaine St. - Or. d. 4-986
 Friend Ave. changed to Ogden Drive D. 13-165 R.B. 25-102
 Fulton Ave. " " Spaulding Ave. and Spaulding Ave. changed to Stanley Ave. D. 13-191 R.B. 299

N.E. cor. Lot 3 Tr. No 215
 M.B. 14-42 & 43

Owners: Los Angeles Trust & Savings Bank
 Title Insurance & Trust Co.

Recorded April 1-1913.
 (as amended to 1"=200')

N.W. cor. Lot 2 Tr. No 215
 M.B. 14-42 & 43

A-84 B 51222