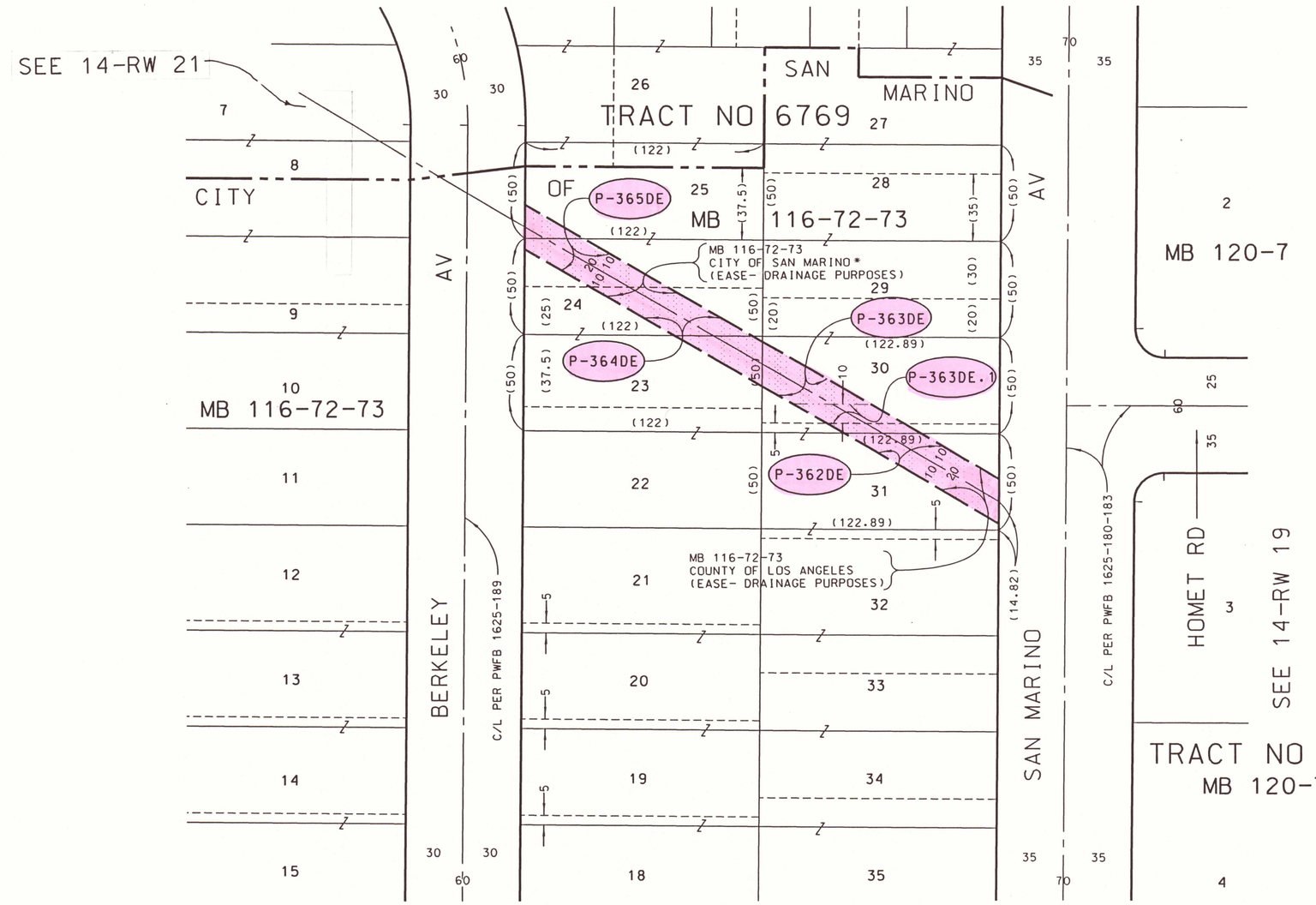

LEGEND

RECORD DISTANCES SHOWN IN ( ).
DISTANCES SHOWN IN FEET UNLESS OTHERWISE INDICATED.
AREAS SHOWN IN SQUARE FEET UNLESS OTHERWISE INDICATED.
OWNERSHIPS AND ACTUAL EXISTENCE OF FOREIGN EASEMENTS ARE NOT CURRENT.
EXISTING FLOOD RIGHT OF WAY (EASEMENT): — —— —— —
* CITY IS SUCCESSOR IN INTEREST TO THE COUNTY OF LOS ANGELES BY REASON OF INCORPORATION AND/ OR ANNEXATION

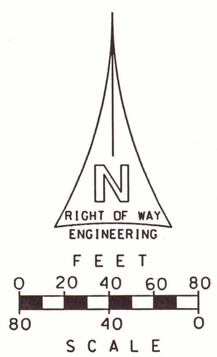

PARCEL NO.	PROPERTY OWNER/ EASEMENT HOLDER	VESTING DEED	AREA TOTAL	AREA ACQ.	AREA EXCESS	AREA REM'R	ACQ. RECORDING DATA O.R. DOCUMENT NO.
P-362DE	COUNTY OF LOS ANGELES	MB 116-72-73		1609			OR 02-2364359
P-363DE	CITY OF SAN MARINO*			827			OR 03-3090109
P-363DE.1	COUNTY OF LOS ANGELES			400			OR 02-2364359
P-364DE	CITY OF SAN MARINO*			1576			OR 03-3090109
P-365DE				1241			

REMAINDER AREA INCLUDES SLOPES, DRAINS AND TEMPORARY CONSTRUCTION EASEMENTS

REFERENCES: TG 566 (D6), IM 159-237, 14-R 22.1

REVISED: 10/29/02, 10/30/03

LOS ANGELES COUNTY DEPARTMENT OF PUBLIC WORKS
LOS ANGELES COUNTY FLOOD CONTROL DISTRICT

PREPARED BY: J NOCUM
CHECKED BY: D BIRO
BY DIRECTION OF: D. Biro
DATE: 11/05/01

RUBIO WASH - STORM DRAIN NO. 2
SAN MARINO AV TO BERKELEY AV

APPROVED BY: Glenn D. Vlamis
MAPPING & PROPERTY MANAGEMENT

NO. 14-RW 20

FORM NAME: fcdbase.dgn
DATE: 11-1-98

PART NAME: RUBIO WASH - STORM DRAIN NO 2 (14-RW 20 SHEET)
DRAWN/REVISED: DATE: 10/30/03 BY: J NOCUM