City Response
To Environmental Complaints And Violations

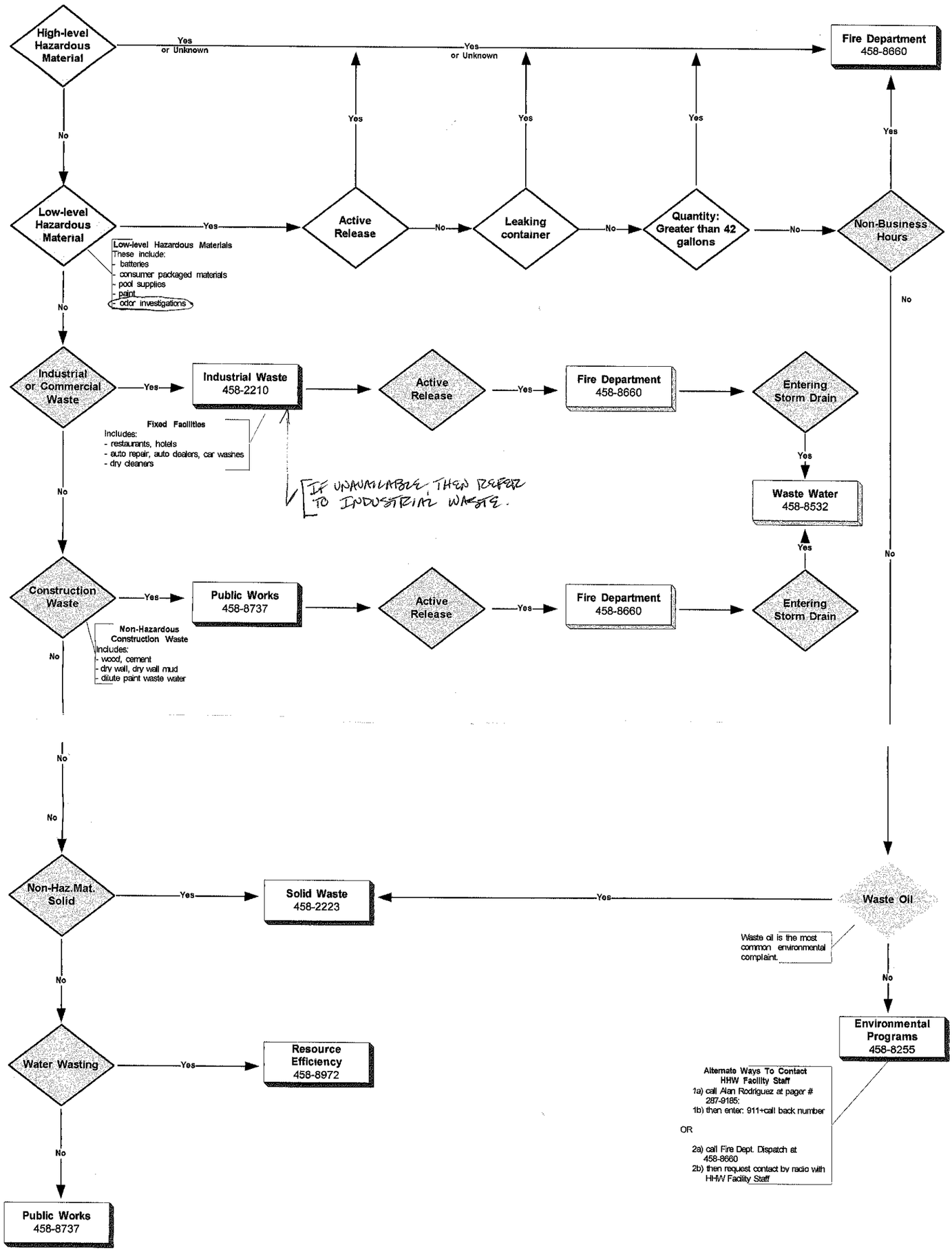

Agency Roles

- Lead Agency
- Support Agency

Clean-Up Resources

- Fire Department 458-8660
- Waste Water 458-8532
- Solid Waste 458-2223
- Industrial Waste 458-2210
- Environmental Programs 458-8255

Enforcement Resources

- Police Department 458-8491
- Public Works 458-8737
- Resource Efficiency 458-8972
- Industrial Waste 458-2210
- Environmental Programs 458-8227