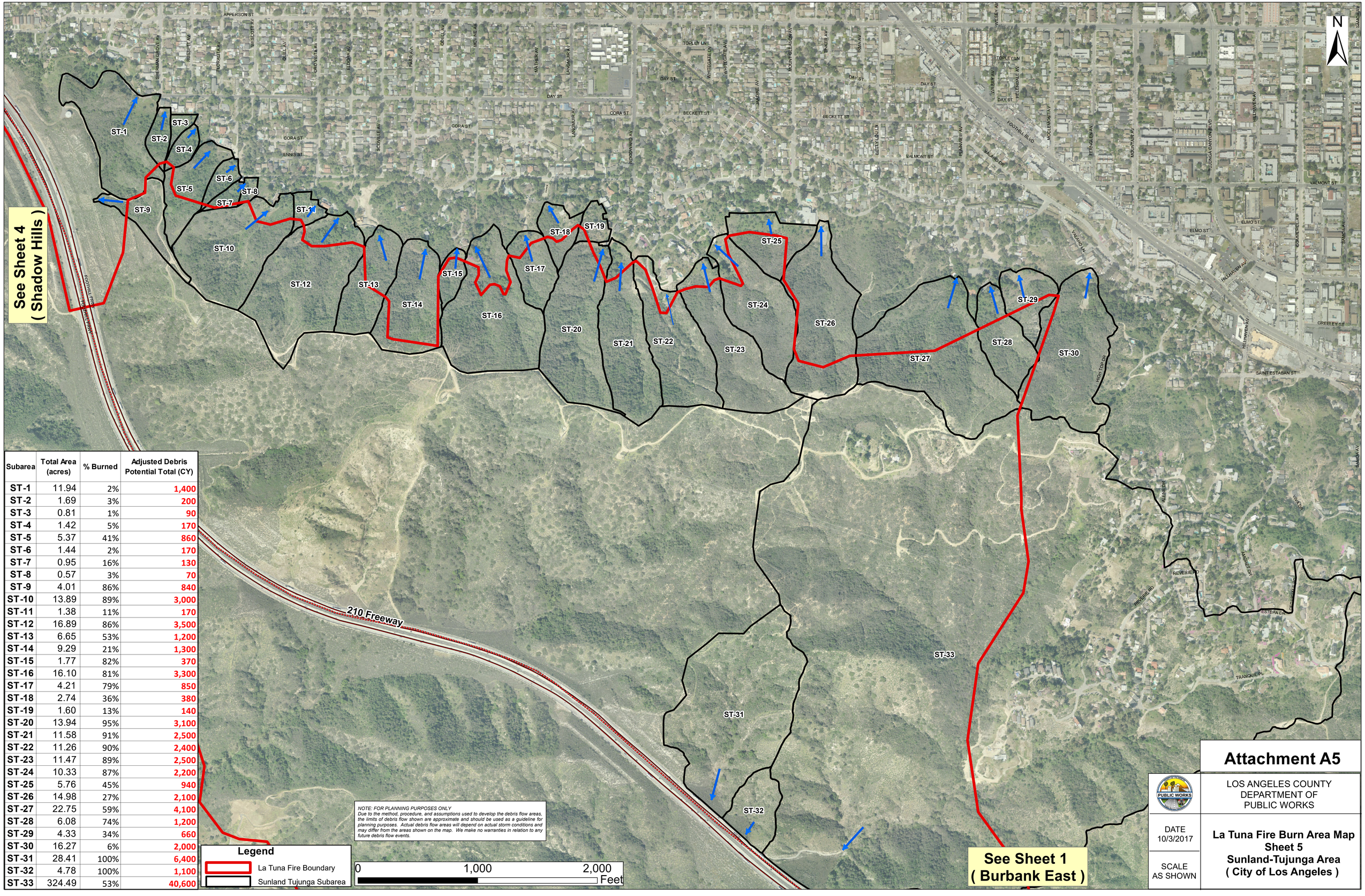

Subarea	Total Area (acres)	% Burned	Adjusted Debris Potential Total (CY)
ST-1	11.94	2%	1,400
ST-2	1.69	3%	200
ST-3	0.81	1%	90
ST-4	1.42	5%	170
ST-5	5.37	41%	860
ST-6	1.44	2%	170
ST-7	0.95	16%	130
ST-8	0.57	3%	70
ST-9	4.01	86%	840
ST-10	13.89	89%	3,000
ST-11	1.38	11%	170
ST-12	16.89	86%	3,500
ST-13	6.65	53%	1,200
ST-14	9.29	21%	1,300
ST-15	1.77	82%	370
ST-16	16.10	81%	3,300
ST-17	4.21	79%	850
ST-18	2.74	36%	380
ST-19	1.60	13%	140
ST-20	13.94	95%	3,100
ST-21	11.58	91%	2,500
ST-22	11.26	90%	2,400
ST-23	11.47	89%	2,500
ST-24	10.33	87%	2,200
ST-25	5.76	45%	940
ST-26	14.98	27%	2,100
ST-27	22.75	59%	4,100
ST-28	6.08	74%	1,200
ST-29	4.33	34%	660
ST-30	16.27	6%	2,000
ST-31	28.41	100%	6,400
ST-32	4.78	100%	1,100
ST-33	324.49	53%	40,600

NOTE: FOR PLANNING PURPOSES ONLY
Due to the method, procedure, and assumptions used to develop the debris flow areas, the limits of debris flow shown are approximate and should be used as a guideline for planning purposes. Actual debris flow areas will depend on actual storm conditions and may differ from the areas shown on the map. We make no warranties in relation to any future debris flow events.

Legend

- La Tuna Fire Boundary
- Sunland Tujunga Subarea

Attachment A5

LOS ANGELES COUNTY
DEPARTMENT OF
PUBLIC WORKS

DATE
10/3/2017

SCALE
AS SHOWN

La Tuna Fire Burn Area Map
Sheet 5
Sunland-Tujunga Area
(City of Los Angeles)