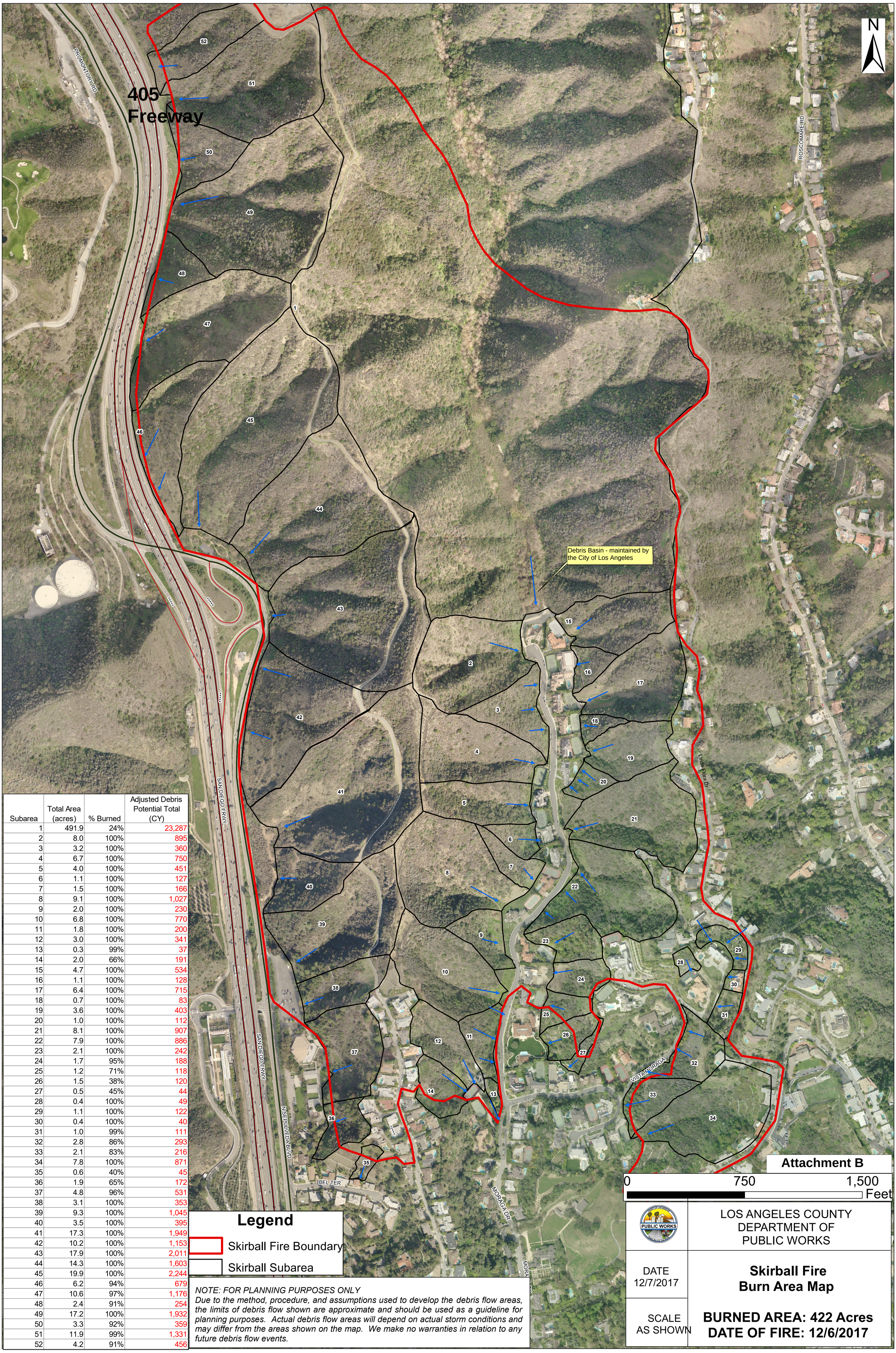

Subarea	Total Area (acres)	% Burned	Adjusted Debris Potential Total (CY)
1	491.9	24%	23,287
2	8.0	100%	895
3	3.2	100%	360
4	6.7	100%	750
5	4.0	100%	451
6	1.1	100%	127
7	1.5	100%	166
8	9.1	100%	1,027
9	2.0	100%	230
10	6.8	100%	770
11	1.8	100%	200
12	3.0	100%	341
13	0.3	99%	37
14	2.0	66%	191
15	4.7	100%	534
16	1.1	100%	128
17	6.4	100%	715
18	0.7	100%	83
19	3.6	100%	403
20	1.0	100%	112
21	8.1	100%	907
22	7.9	100%	886
23	2.1	100%	242
24	1.7	95%	188
25	1.2	71%	118
26	1.5	38%	120
27	0.5	45%	44
28	0.4	100%	49
29	1.1	100%	122
30	0.4	100%	40
31	1.0	99%	111
32	2.8	86%	293
33	2.1	83%	216
34	7.8	100%	871
35	0.6	40%	45
36	1.9	65%	172
37	4.8	96%	531
38	3.1	100%	353
39	9.3	100%	1,045
40	3.5	100%	395
41	17.3	100%	1,949
42	10.2	100%	1,153
43	17.9	100%	2,011
44	14.3	100%	1,603
45	19.9	100%	2,244
46	6.2	94%	679
47	10.6	97%	1,176
48	2.4	91%	254
49	17.2	100%	1,932
50	3.3	92%	359
51	11.9	99%	1,331
52	4.2	91%	456

NOTE: FOR PLANNING PURPOSES ONLY
Due to the method, procedure, and assumptions used to develop the debris flow areas, the limits of debris flow shown are approximate and should be used as a guideline for planning purposes. Actual debris flow areas will depend on actual storm conditions and may differ from the areas shown on the map. We make no warranties in relation to any future debris flow events.