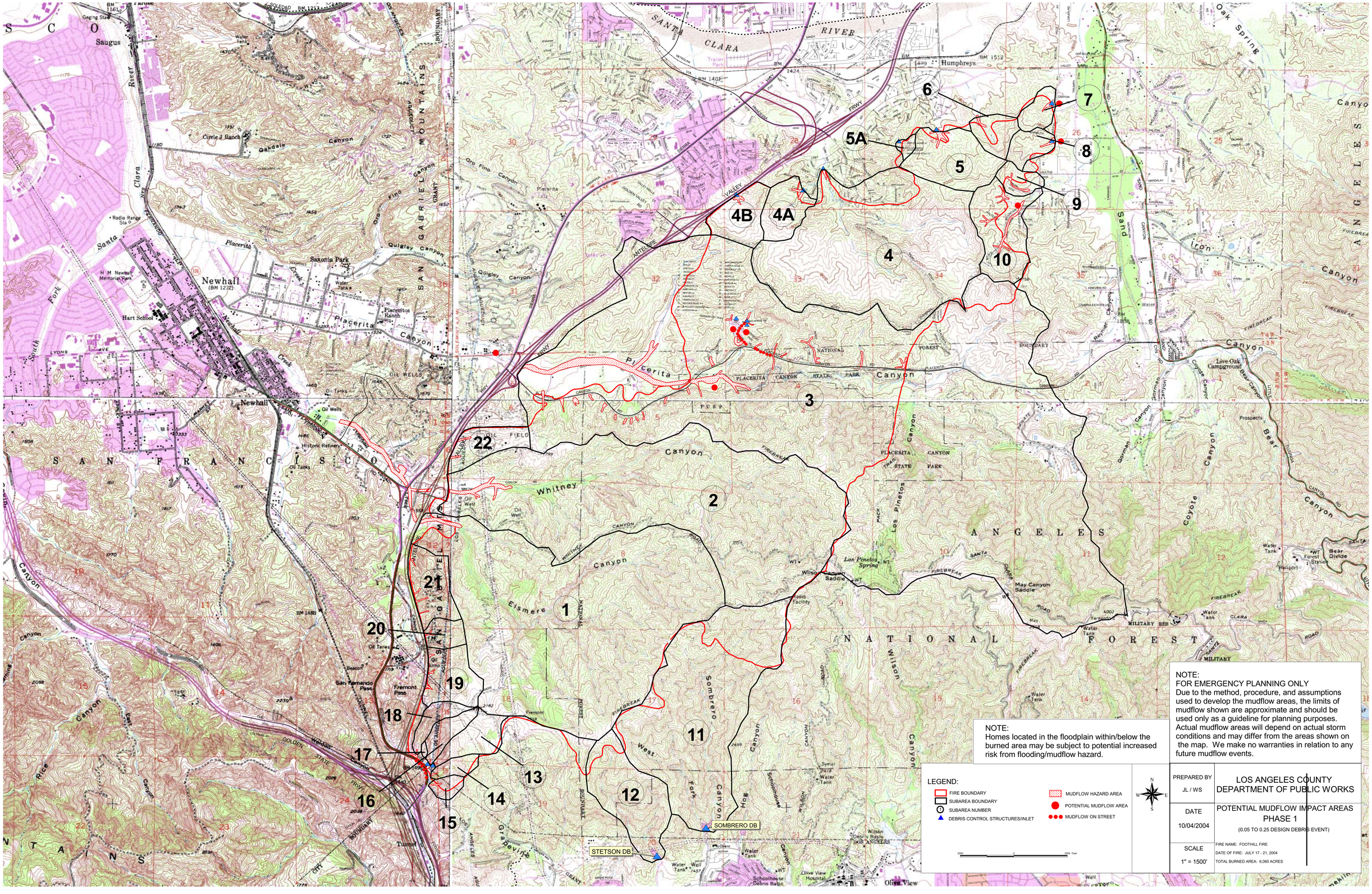
1
2
3
4
4A
4B
5
5A
6
7
8
9
10
11
12
13
14
15
16
17
18
19
20
21
22
SOMBRERO DB
STETSON DB
NOTE:
Homes located in the floodplain within/below the burned area may be subject to potential increased risk from flooding/mudflow hazard.
NOTE:
FOR EMERGENCY PLANNING ONLY
Due to the method, procedure, and assumptions used to develop the mudflow areas, the limits of mudflow shown are approximate and should be used only as a guideline for planning purposes. Actual mudflow areas will depend on actual storm conditions and may differ from the areas shown on the map. We make no warranties in relation to any future mudflow events.
LEGEND:
FIRE BOUNDARY
SUBAREA BOUNDARY
SUBAREA NUMBER
DEBRIS CONTROL STRUCTURES/INLET
MUDFLOW HAZARD AREA
POTENTIAL MUDFLOW AREA
MUDFLOW ON STREET
PREPARED BY
JL / WS
LOS ANGELES COUNTY
DEPARTMENT OF PUBLIC WORKS
DATE
10/04/2004
POTENTIAL MUDFLOW IMPACT AREAS
PHASE 1
(0.05 TO 0.25 DESIGN DEBRIS EVENT)
SCALE
1" = 1500'
FIRE NAME: FOOTHILL FIRE
DATE OF FIRE: JULY 17 - 21, 2004
TOTAL BURNED AREA: 6,060 ACRES