QUAD: BURBANK 1-H1.28

T.G.PAGE 533-H2, J2, H3, J3 & 534-A2, A3

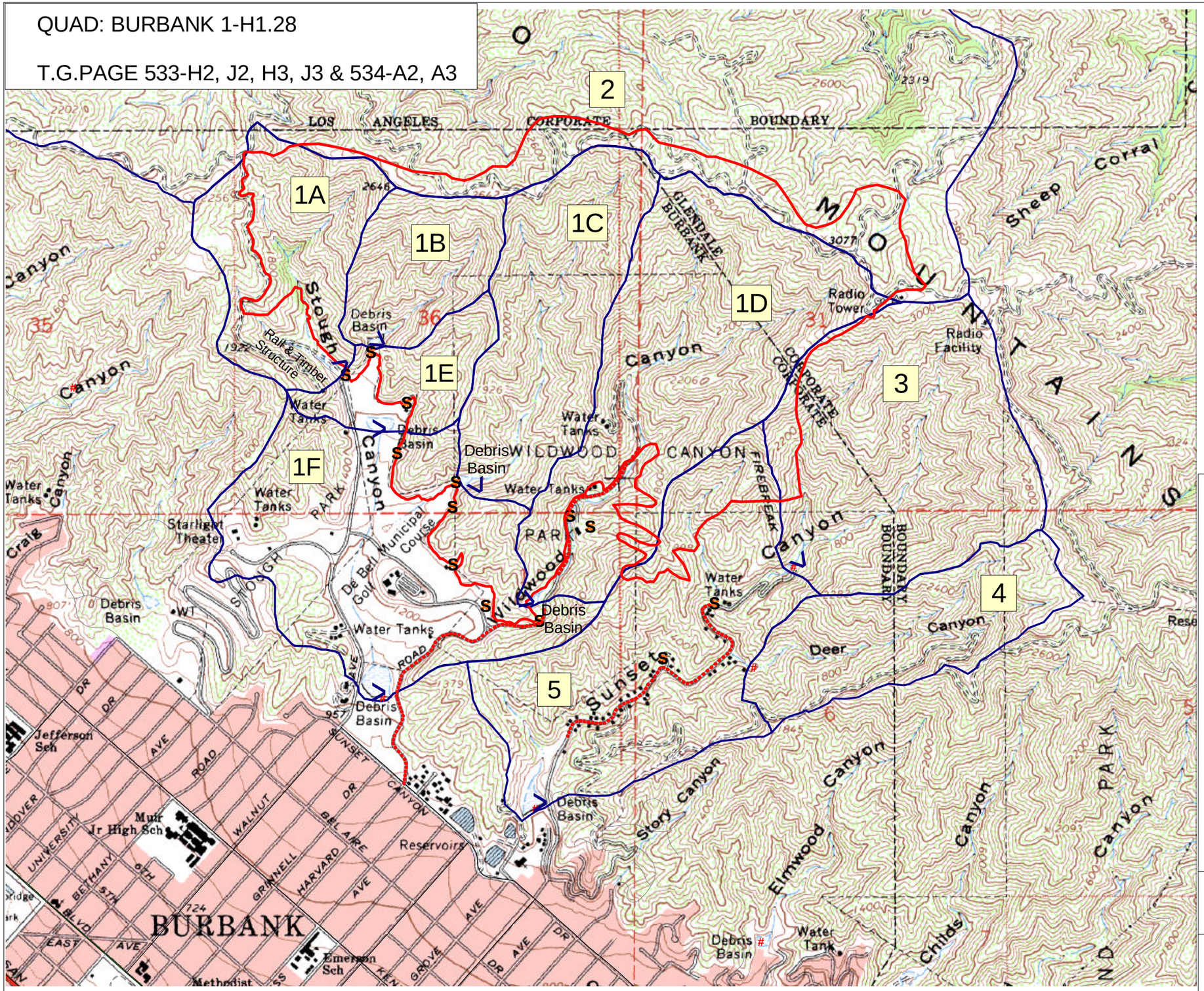

ATTACHMENT C1

LEGEND

- WATERSHED SUBAREA BOUNDARY
- FIRE BOUNDARY
- 1 SUBAREA NUMBER
- # LOCATION OF LACDPW DEBRIS BASINS
- WATERSHED DEBRIS COLLECTION POINT
- MUDFLOW HAZARD AREA
- MUDFLOW ON STREET
- S POTENTIAL MUDFLOW AREA

N

NOTE:
FOR EMERGENCY PLANNING ONLY
Due to the method, procedure, and assumptions used to develop the mudflow areas, the limits of mudflow shown are approximate and should be used as a guideline for planning purposes. Actual mudflow areas will depend on actual storm conditions and may differ from the areas shown on the map. We make no warranties in relation to any future mudflow events.

Note:
Homes located in the canyons within or below the burned area may be subject to potential increased risk from flooding/mudflow hazard.

DATE 11/07/05	LOS ANGELES COUNTY DEPARTMENT OF PUBLIC WORKS
SCALE AS SHOWN	HARVARD FIRE OCTOBER 3, 2005 BURNED AREA: 844 ACRES POTENTIAL MUDFLOW IMPACT AREA PHASE 1 (0.05 TO 0.25 DESIGN DEBRIS EVENT)
Prepared by HWR	