LOS ANGELES COUNTY WATERWORKS DISTRICT NO. 29, MALIBU

LAS FLORES CANYON WATER LINE IMPROVEMENTS

Scope:

Replace approximately 5,595 feet of aging and undersized water line with 8-inch diameter steel water line.

Location:

City of Malibu — Rambla Pacifico St., Eagle Pass Dr., and Las Flores Mesa Dr.

Benefits:

Improve water quality, system reliability, and enhance fire flow capacity.

Status:

Concept Phase

Start construction:
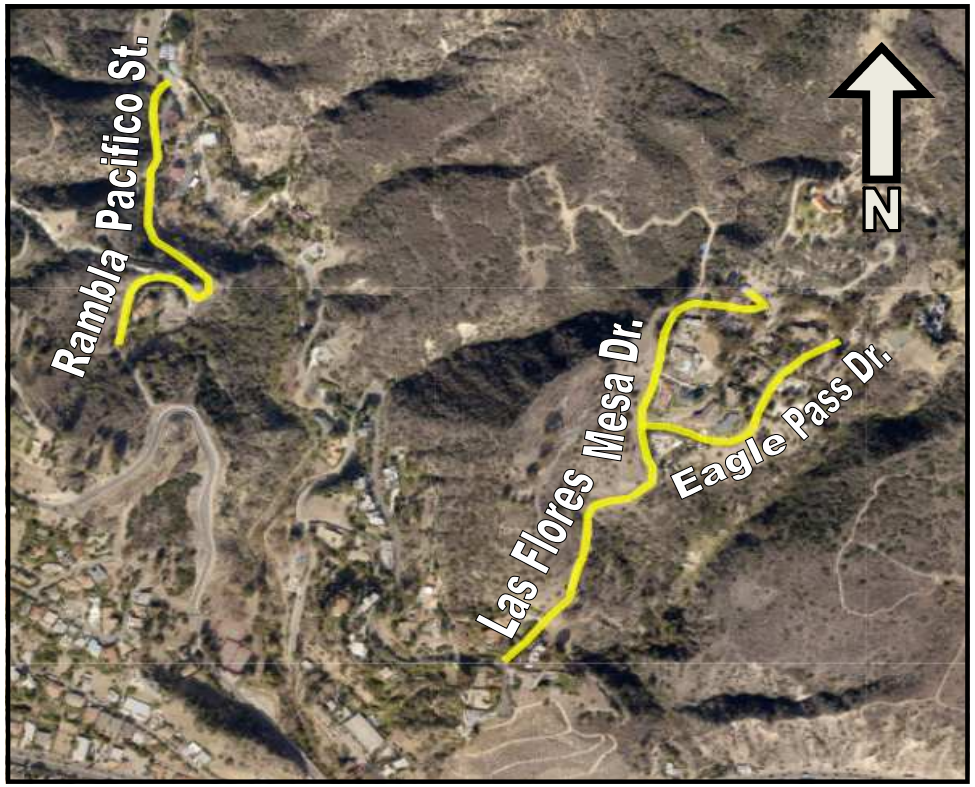
December 2018