Gregory O'Neil

From: Tracie Thiel [Tracie.Thiel@sce.com]
Sent: Wednesday, November 19, 2014 3:10 PM
To: Gregory O'Neil
Subject: 901026430 - Vault lid replacement **11761 Carson St. Lakewood Blvd**
Attachments: 36-80A-2[1] - MAP.pdf; 901026430-5208083 - photos street view.pdf; 901026430-5208083 - photos.pdf

Follow Up Flag: Follow up
Flag Status: Flagged

Good afternoon Greg,

I hope all is well.

I will need to request an excavation permit to replace a deteriorated vault lid on the north side of Carson St. just west of Pioneer Blvd (V5208083). This structure is located in front of 11761 Carson St. Lakewood CA.

I have attached a map and several photo's to show the deterioration & location of this structure. I'd like to submit this request via the SPATS system through LA count once you've approved and stamp the plans. This is the job I called and left you a message on earlier today.

If you'd like me to come and meet with you at your office, that is not a problem. Please let me know. If not, can you please stamp the map & photo's I've attached and e-mail back?

Thank you so much! Have a great evening!

Tracie M. Thiel
Manager – Program/Contract
Permit Manager Metro West
Long Beach S/C
Cell: (714) 913-3829

APPROVED
PUBLIC WORKS DEPARTMENT
CITY OF LAKEWOOD
SIGN: Greg O'Neil
DATE: 11-20-2014

ALL WORK TO BE DONE ACCORDING TO L.A. COUNTY STANDARDS AND PERMIT. FOLLOW CALIFORNIA MUTCD

Replace vault lid due to deterioration on RO# 901026430.

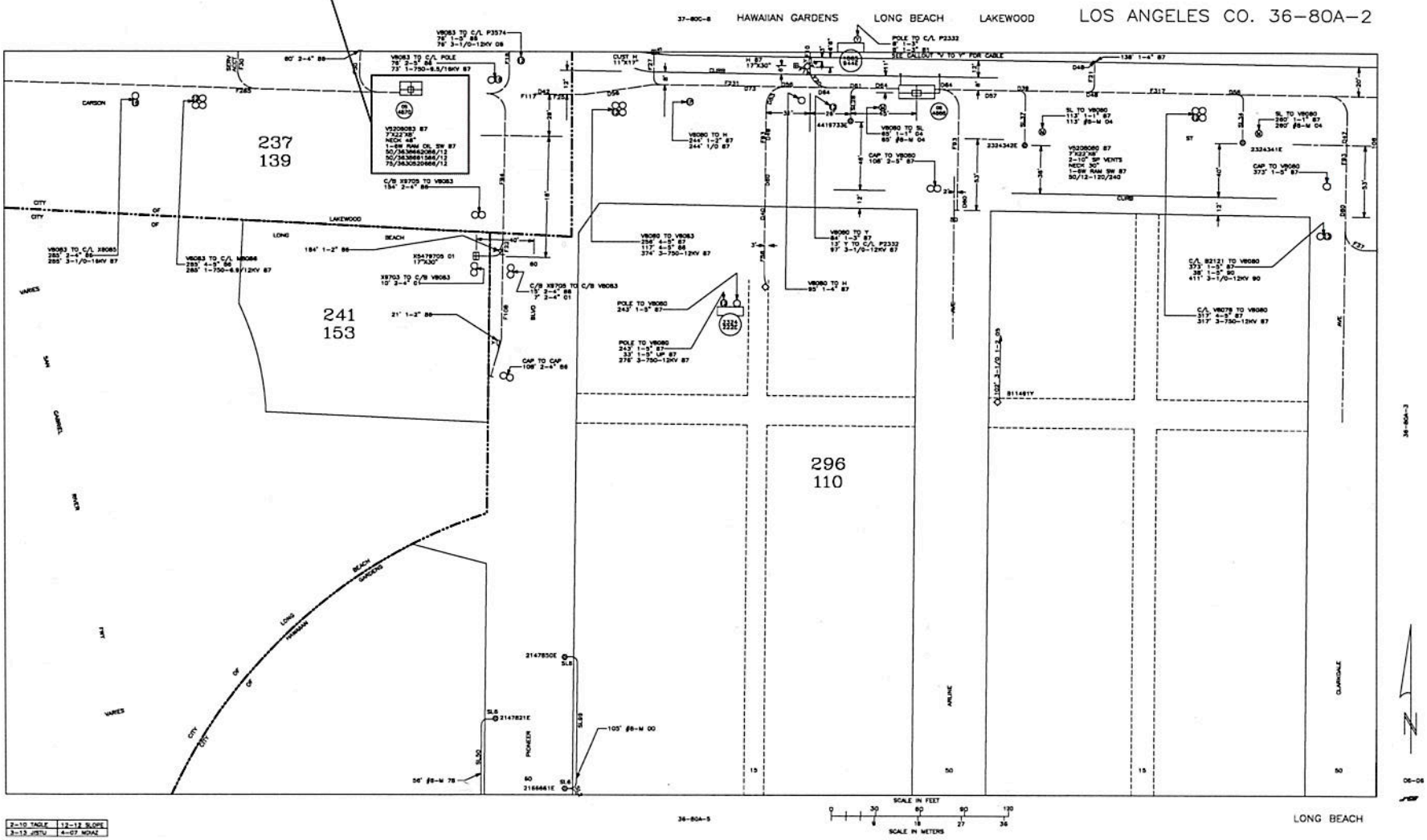

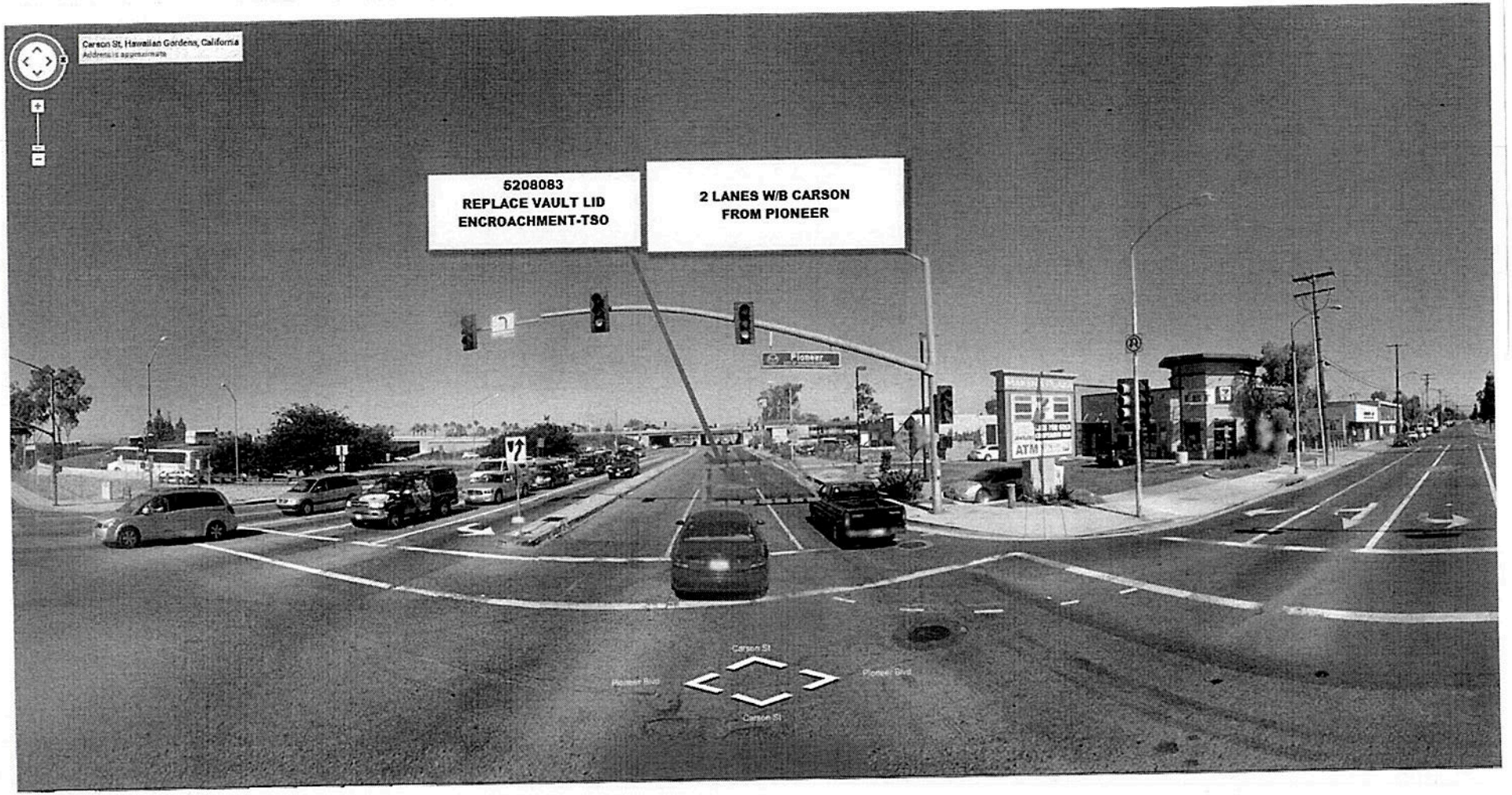
Carson St, Hawaiian Gardens, California
Address is approximate
5208083
REPLACE VAULT LID
ENCROACHMENT-TSO
2 LANES W/B CARSON
FROM PIONEER
Pioneer
ATM
Carson St
Pioneer Blvd
Pioneer Blvd
Carson St

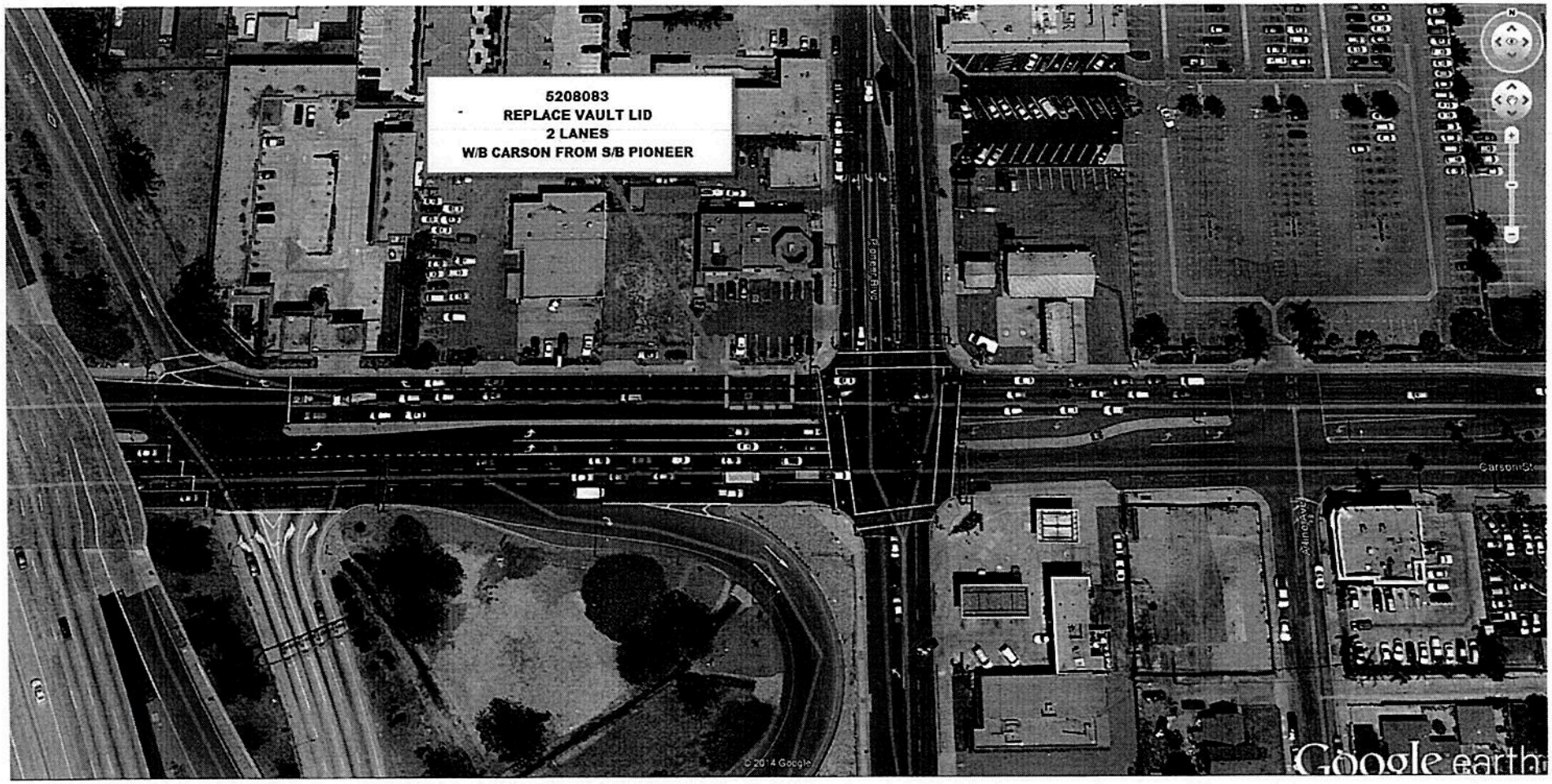
5208083
REPLACE VAULT LID
2 LANES
W/B CARSON FROM S/B PIONEER
Pioneer Blvd
Carson St
© 2014 Google
Google earth