PRE POST

IN EFFECT	
REVISED	
MO.-YR.	AUTHORIZATION
11-79	P732-79-015
8-80A	12751L

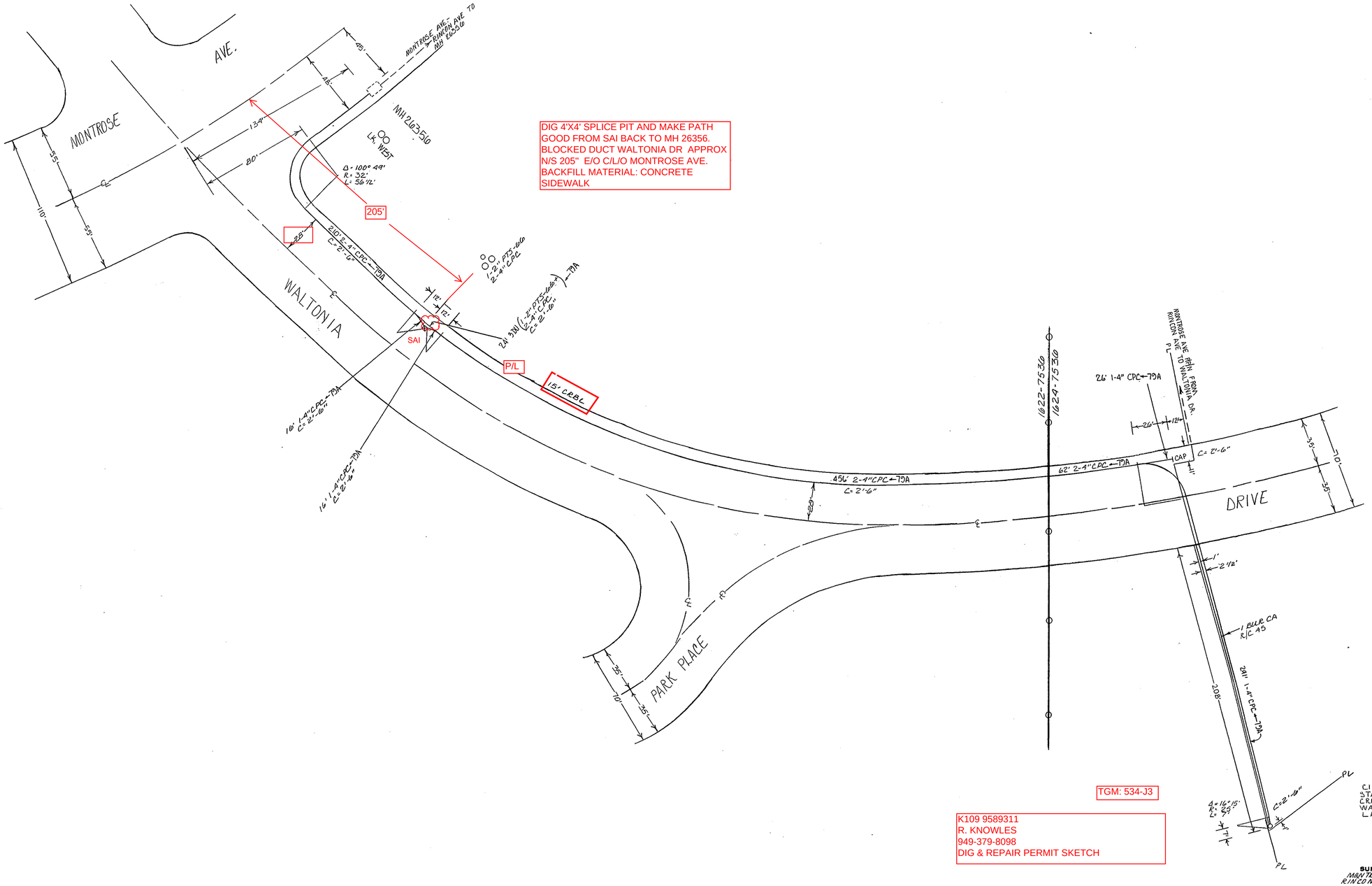

DIG 4'X4' SPLICE PIT AND MAKE PATH GOOD FROM SAI BACK TO MH 26356. BLOCKED DUCT WALTONIA DR APPROX N/S 205" E/O C/L/O MONTROSE AVE. BACKFILL MATERIAL: CONCRETE SIDEWALK

TGM: 534-J3

K109 9589311
R. KNOWLES
949-379-8098
DIG & REPAIR PERMIT SKETCH

CITY OF GLENDALE
STATE HWY
CRESCENTA VALLEY COUNTY
WATER DISTRICT 2-PRINTS
LA COUNTY

SUPERSEDES: PORTION MONTROSE AVE APN FROM RINCON TO WALTONIA (9-71)

SEG NO: 1622-7536
1624-7536

R/C A EXCEPT AS NOTED

THE PAC. TEL. & TEL. CO.

EXCHANGE LA CRESCENTA
C.O. AREA FOOTHILL
GEO-C.O. CODE K1-09

205

WALTONIA DRIVE-
MONTROSE AVE TO APN OF PARK PLACE

SCALE: 1" = 40'

8-72 LACA 17-31