© 2013 Google

S Ford Blvd
Exit Street

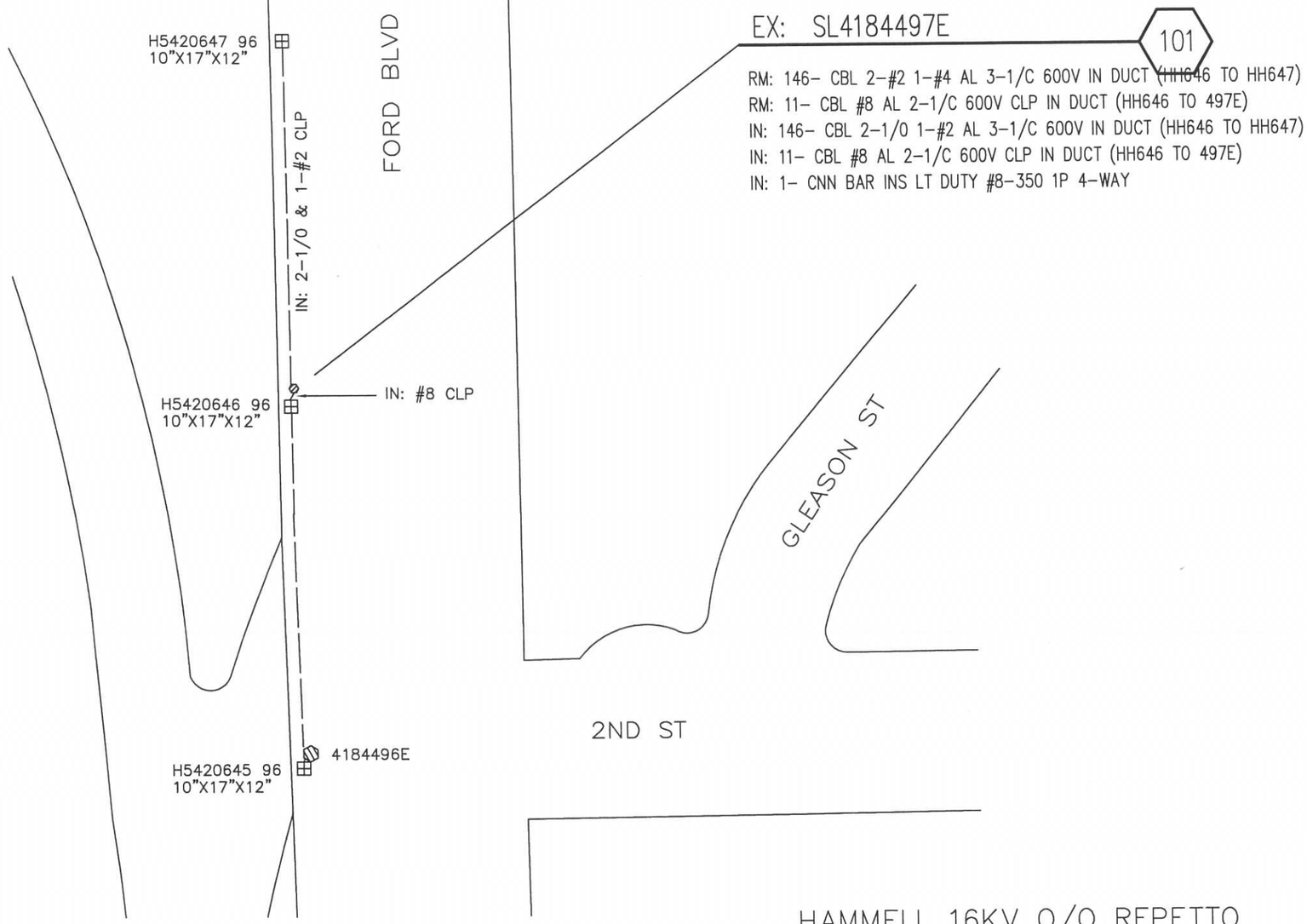

EX: SL4184497E

101

RM: 146- CBL 2-#2 1-#4 AL 3-1/C 600V IN DUCT (HH646 TO HH647)
RM: 11- CBL #8 AL 2-1/C 600V CLP IN DUCT (HH646 TO 497E)
IN: 146- CBL 2-1/0 1-#2 AL 3-1/C 600V IN DUCT (HH646 TO HH647)
IN: 11- CBL #8 AL 2-1/C 600V CLP IN DUCT (HH646 TO 497E)
IN: 1- CNN BAR INS LT DUTY #8-350 1P 4-WAY

N

SOUTHERN CALIFORNIA EDISON
An EDISON INTERNATIONAL Company

SCALE: 1" = 50'

0 50 100

HAMMELL 16KV O/O REPETTO

CREW NOTES:

CREW TO REMOVE OH SHOE-FLY ONCE CABLE INSTALLED

PERMIT REQUIRED

NO TRAFFIC CONTROL REQUIRED

DISTRICT 22 – MONTEBELLO	PROJ. MGR. ALATORRE, ELDA M PHONE 323-720-5214		PLANNER ALATORRE, ELDA M PHONE 323-720-5214		
FOREMAN	TRUCK NO.	P/E	INVENTORY MAP NO. 125-4236-0	THOMAS GUIDE 635 F6	GRID NO.
DESIGN NO. **606996_0.01**					
CSD 140 Y ___ N ___	BY-PASS CODE	EXISTING ___ CHANGE TO ___	TLM CHECKED ___ %LOAD	J.P.A. NO.	ASSOCIATED DESIGN NO.
PRODUCT/SAP NO. **871072-ST LT MAINTENANCE**	PRODUCT/SAP NO.		PRODUCT/SAP NO.		

TYPE	APPROVED BY	DATE	CHECKED BY	DRAWN BY	PAX #

Southern California Edison Company

PROPOSED CONSTRUCTION (LOCATION)

FORD BLVD X/O FIRST ST.
LOS ANGELES

SHEET 1 OF 1

JOB NO. 606996_0.01

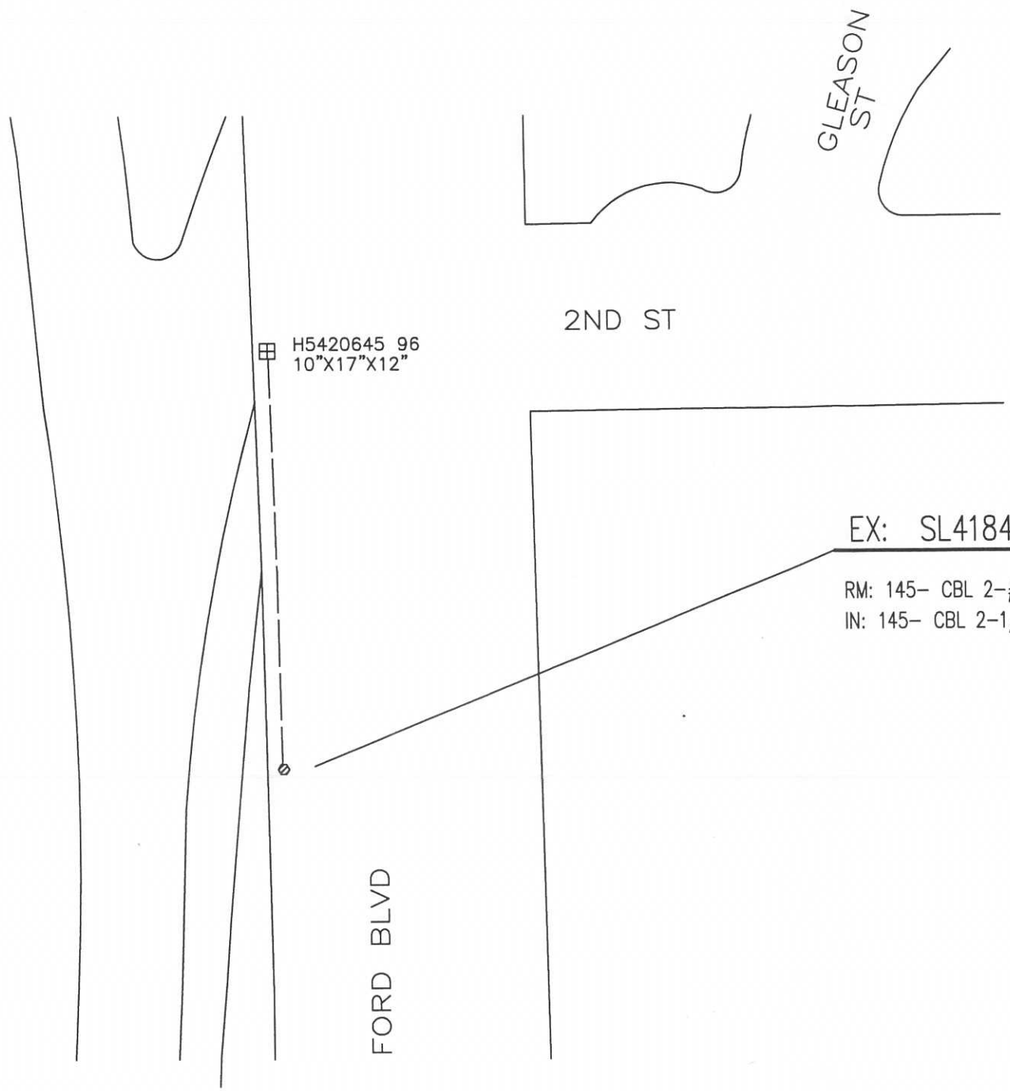

EX: SL4184496E

101

RM: 145- CBL 2-#2 1-#4 AL 3-1/C 600V IN DUCT (496E TO HH)
IN: 145- CBL 2-1/0 1-#2 AL 3-1/C 600V IN DUCT (496E TO HH)

SOUTHERN CALIFORNIA EDISON
An EDISON INTERNATIONAL Company

SCALE: 1" = 50'

0 50 100

HAMMELL 16KV O/O REPETTO

CREW NOTES:

CREW TO REMOVE O/H SHOE-FLY ONCE CABLE REPLACED

PERMIT REQUIRED

NO TRAFFIC CONTROL REQUIRED

DISTRICT 22 – MONTEBELLO	PROJ. MGR. ALATORRE, ELDA M PHONE 323-720-5214		PLANNER ALATORRE, ELDA M PHONE 323-720-5214		
FOREMAN	TRUCK NO.	P/E	INVENTORY MAP NO. 124-4236-0	THOMAS GUIDE 635 F6	GRID NO.	DESIGN NO. 607012_0.01
CSD 140 Y ___ N ___	BY-PASS CODE	EXISTING ___ CHANGE TO ___	TLM CHECKED ___ %LOAD	J.P.A. NO.	ASSOCIATED DESIGN NO.
PRODUCT/SAP NO. 871090-ST LT MAINTENANCE	PRODUCT/SAP NO.	PRODUCT/SAP NO.			

TYPE	APPROVED BY	DATE	CHECKED BY	DRAWN BY	PAX #

PROPOSED CONSTRUCTION (LOCATION)

FORD BLVD X/O 2ND ST
LOS ANGELES

SHEET 1 OF 1

JOB NO. 607012_0.01

Southern California Edison Company