PACIFIC BELL TELEPHONE COMPANY, DBA AT&T CALIFORNIA

APPLICATION FOR PERMISSION TO EXCAVATE

3-26-15

CITY OF COMMERCE
2535 COMMERCE WAY
COMMERCE, CA 90040
ATTN: RINA ALEXANIAN

DEAR SIR,

PERMISSION IS HEREBY REQUESTED TO EXCAVATE IN THE FOLLOWING STREET, TO WIT: W/S EASTERN AVE., S/O HARBOR ST.

FOR THE PURPOSE OF ACCESS MH TO SPLICE FIBER OPTIC CABLE.

SAID EXCAVATION TO BE N/A, MAKING N/A SQUARE FEET TO BE EXCAVATED IN N/A.

WOULD YOU KINDLY REVIEW THE ATTACHED JOB FOR YOUR APPROVAL? ONCE THE DRAWING HAS BEEN APPROVED, PLEASE MAIL THE STAMPED APPROVED DRAWING BACK TO ME. AT THAT TIME I CAN APPLY FOR A PERMIT AT THE COUNTY OF LOS ANGELES WITH THE PRE-APPROVED DRAWING.

TWO COPIES OF PLANS ARE ENCLOSED.

AUTHORITY: SECTION 7901 PUBLIC UTILITIES CODES

PLEASE MAIL TO: PACIFIC BELL TELEPHONE COMPANY, DBA AT&T CALIFORNIA
14709 VANOWEN ST., RM. 105
VAN NUYS, CA 91405
ATTN: LINDA VAISA
CBR 818 778-2456

THANK YOU,

Linda Vaisa

STAFF ASSOCIATE

ENGINEER: VICTOR PEREZ
TELEPHONE: 626 570-7843
JOB NUMBER: E3-21-A004C5Q ASE REL 2
R/C: ___ DWG: 1

APPROVAL TO ISSUE
ENCROACHMENT PERMIT PER
CITY / COUNTY STANDARDS
APPROVED: RAD DATE: 3/30/15
CONDITIONS: TCP STRICTLY ENFORCED
Provide a Flagger

MANHOLE #664

LEGEND:

- = WORK AREA
- = TRAFFIC CONE
- = HIGH LEVEL WARNING DEVICE
- = PORTABLE SIGN
- = EXISTING SIGN
- = TYPE III BARRICADES
- = TYPE III BARRICADES W/SIGN
- = FLASHING ARROW BOARD
- = FLAGMAN
- = EXISTING DRIVEWAY
- = TYPE II BARRICADE
- = EXISTING RED CURB
- = DOUBLE YELLOW LANE LINES
- = EXISTING STRIPING
- = SIGNALIZED INTERSECTION
- = EXISTING LANE FLOW DIRECTION
- P.T.T.A.N.S.S = POST TEMPORARY TOW AWAY NO STOPPING SIGNS
- = DIRECTION OF TRAFFIC FLOW

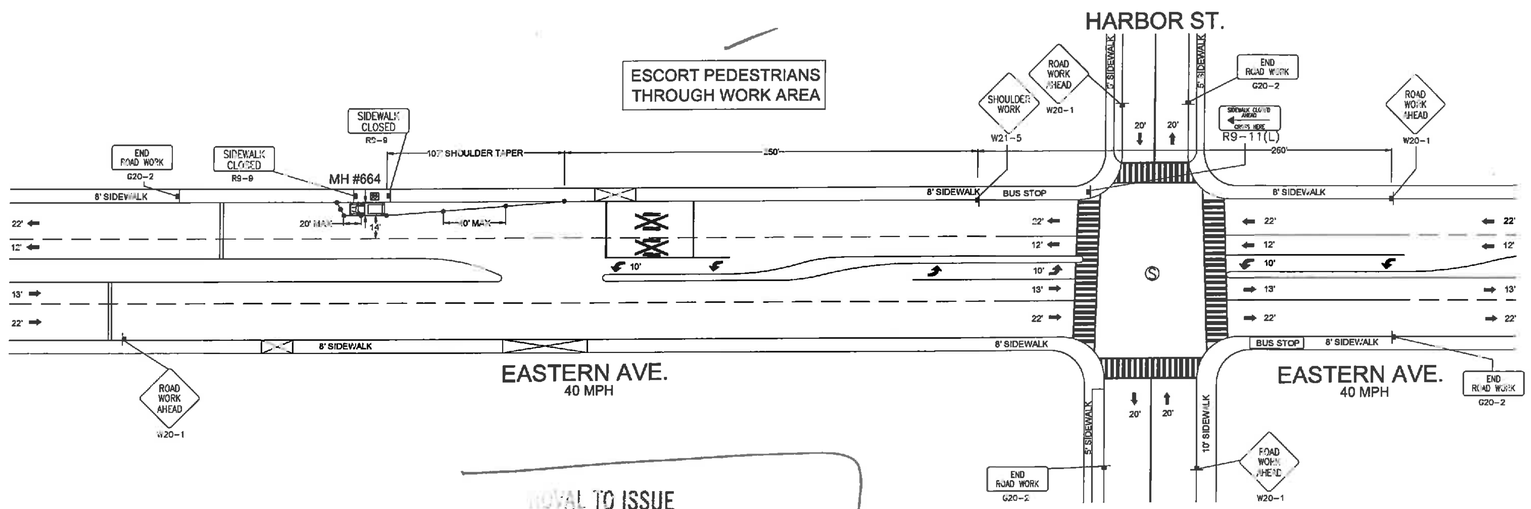

VICINITY MAP (N.T.S.)

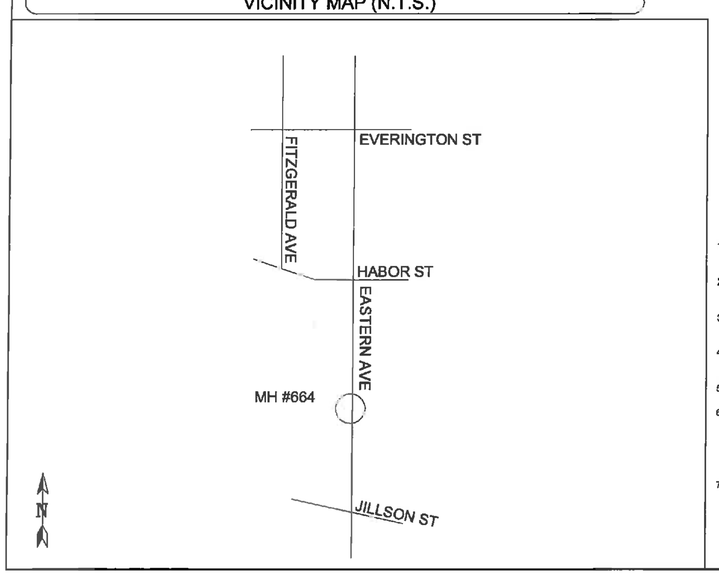

APPROVAL TO ISSUE
ENCROACHMENT PERMIT PER
CITY / COUNTY STANDARDS
APPROVED: RAD DATE: 3/30/15
CONDITIONS: TCP STRICTLY ENFORCED
Provide a Flagger

TRAFFIC CONTROL PLAN GENERAL NOTES

1. ALL WORK AND MATERIALS DOES COMPLY WITH THE CALIFORNIA MANUAL ON UNIFORM TRAFFIC CONTROL DEVICES (MUTCD) LATEST EDITION.
2. ALL STRIPING AND MARKINGS DOES CONFORM TO THE STATE OF CALIFORNIA, STANDARD PLANS AND SPECIFICATIONS, INCLUDING STANDARD PLAN A-20, DETAILS.
3. THE CONTRACTOR SHALL PROVIDE FOR ACCESS TO ALL ADJACENT PROPERTIES, AND DRIVEWAYS AT ALL TIMES.
4. FLASHING YELLOW BEACONS, TYPE "B", SHALL BE USED ON ALL W20-1 SIGNS AND ON ALL TYPE III BARRICADES GUARDING THE WORK AREA OVERNIGHT.
5. ALL SIGNS SHALL BE REFLECTORIZED AND STANDARD SIZE.
6. ALL TUBULAR DELINEATORS AND CONES SHALL BE 28" MINIMUM HEIGHT, REFLECTORIZED AND MAINTAINED ERECT IN THE INDICATED POSITION AT ALL TIMES, AND SHALL BE REPAIRED, REPLACED, OR CLEANED AS NECESSARY TO PRESERVE THEIR APPEARANCE AND CONTINUITY, AND SHALL INCLUDE A 12" HIGH-INTENSITY REFLECTORIZED SLEEVE, IF USED DURING NIGHT-TIME HOURS.
7. THE CONTRACTOR SHALL MAINTAIN, ON A CONTINUOUS BASIS, ALL SIGNS, DELINEATORS, BARRICADES, ETC., TO ENSURE PROPER FLOW AND SAFETY OF TRAFFIC DURING CONSTRUCTION.
8. THE CONTRACTOR SHALL HAVE ALL SIGNS, DELINEATORS, BARRICADES, ETC., PROPERLY INSTALLED PRIOR TO COMMENCING CONSTRUCTION.
9. CONSTRUCTION OPERATIONS SHALL BE CONDUCTED IN SUCH A MANNER AS TO CAUSE AS LITTLE INCONVENIENCE AS POSSIBLE TO ABUTTING PROPERTY OWNERS.
10. ADDITIONAL TRAFFIC CONTROLS, TRAFFIC SIGNS, OR BARRICADING MAY BE REQUIRED IN THE FIELD. THE CONTRACTOR SHALL BE RESPONSIBLE FOR THE PLACEMENT OF ANY ADDITIONAL DEVICES NECESSARY TO ASSURE SAFETY TO THE PUBLIC AT ALL TIMES DURING CONSTRUCTION.
11. EXACT LOCATION AND TYPE OF CONSTRUCTION SIGNS SHALL BE DIRECTED BY THE ENGINEER BASED UPON CONSTRUCTION CONDITIONS.
12. MOVE DELINEATORS AND/OR CONES TO SIDEWALK DURING NON-WORKING HOURS. REMOVE BARRICADES ETC. FROM TRAVEL LANE.
13. REMOVE OR TURN OFF SIGNS DURING NON-WORK HOURS.
14. ALL CONFLICTING LINES, EXISTING CURB PAINT, AND MARKINGS SHALL BE REMOVED BY WET SANDBLASTING OR OTHER APPROVED METHOD PRIOR TO INSTALLATION OF NEW TEMPORARY STRIPING. ALL CONFLICTING RAISED PAVEMENT MARKERS SHALL BE REMOVED. PAVEMENT THAT IS DAMAGED DUE TO REMOVAL OF MARKERS SHALL BE REPAIRED TO THE SATISFACTION OF THE CITY ENGINEER AND/OR STATE INSPECTOR.

N

WORK HOURS: 9:00 A.M. TO 3:30 P.M.
MONDAY TO FRIDAY

at&t
5000 GREEN ST., ROSEMEAD
ROSEMEAD, CA 91770-0520

CHC Consulting, LLC
1700 E. Garry Ave., Suite 210
Santa Ana, CA 92705
(949) 250-0004 / FAX (949) 250-0006

	DATE	AT&TID	LAYOUT ENGINEER: JOHN JOHNSTON
DRAWN	03/25/15	CA	TELEPHONE NUMBER: 626-817-4268
CHECKED			EMAIL ADDRESS: jj4023@att.com
APPROVED	3-24-15	EM7503	PROJECT ENGINEER: TANYA JAMES
DATE	REVISIONS		TELEPHONE NUMBER: 949-204-3317

GRID: E3-21
CENTRAL OFFICE: MONTEBELLO
UNDERGROUND CONSTRUCTION LIFETIME ENGINEERING NUMBER: A004C5Q
SCALE: 1" = 40'
THOMAS MAPS: 675-G3
FILE NAME: A004C5Q_675-G3.dwg
DRAWING: 1/1